

11.2.2 Acquisition of Land Colemans Rd App A Plan

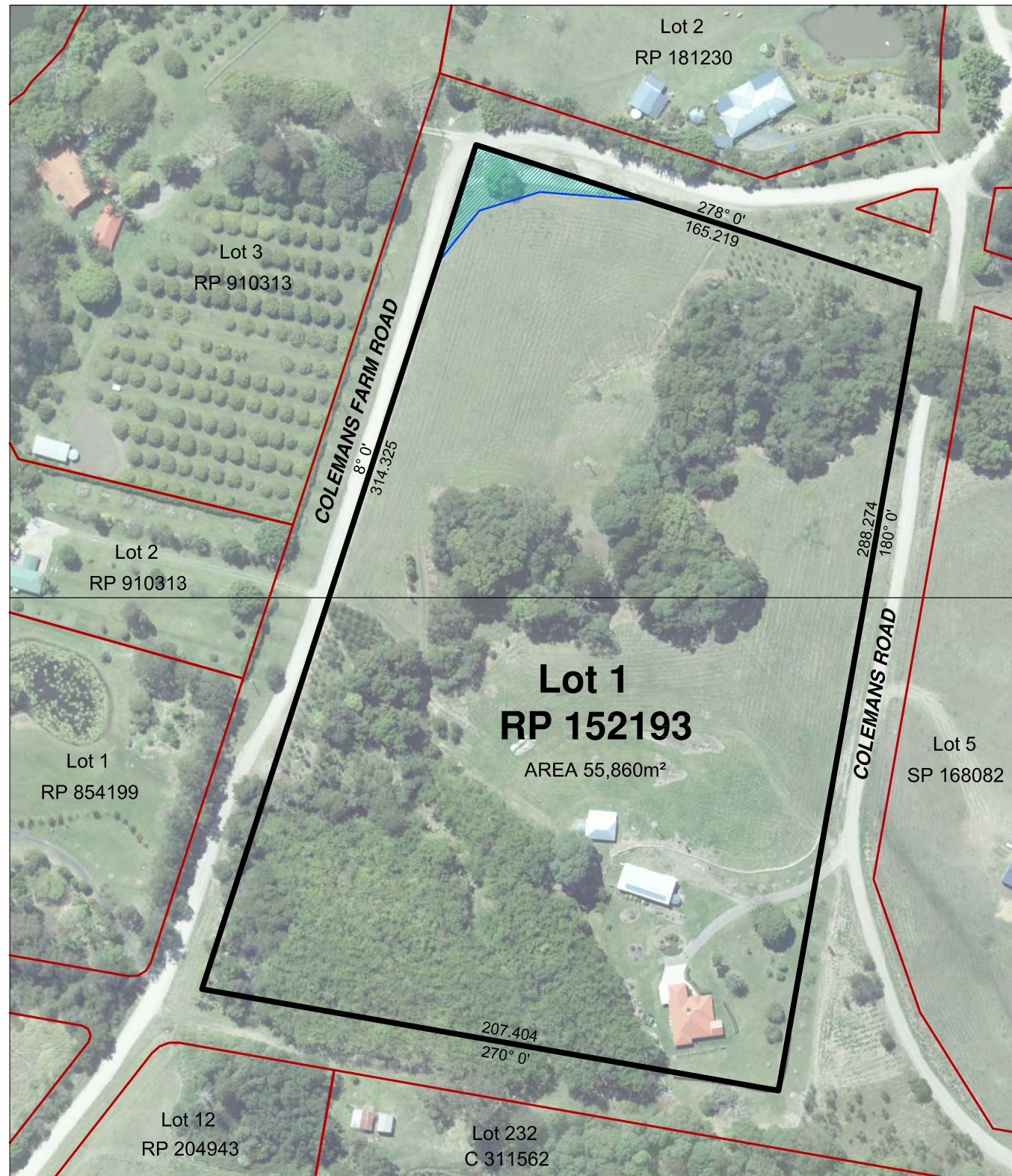

LOCALITY PLAN

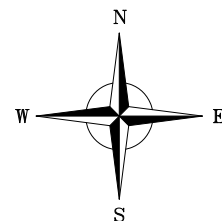
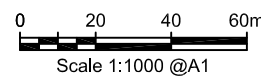

AREAS AND DISTANCES ARE APPROXIMATE ONLY AND SUBJECT TO SURVEY.

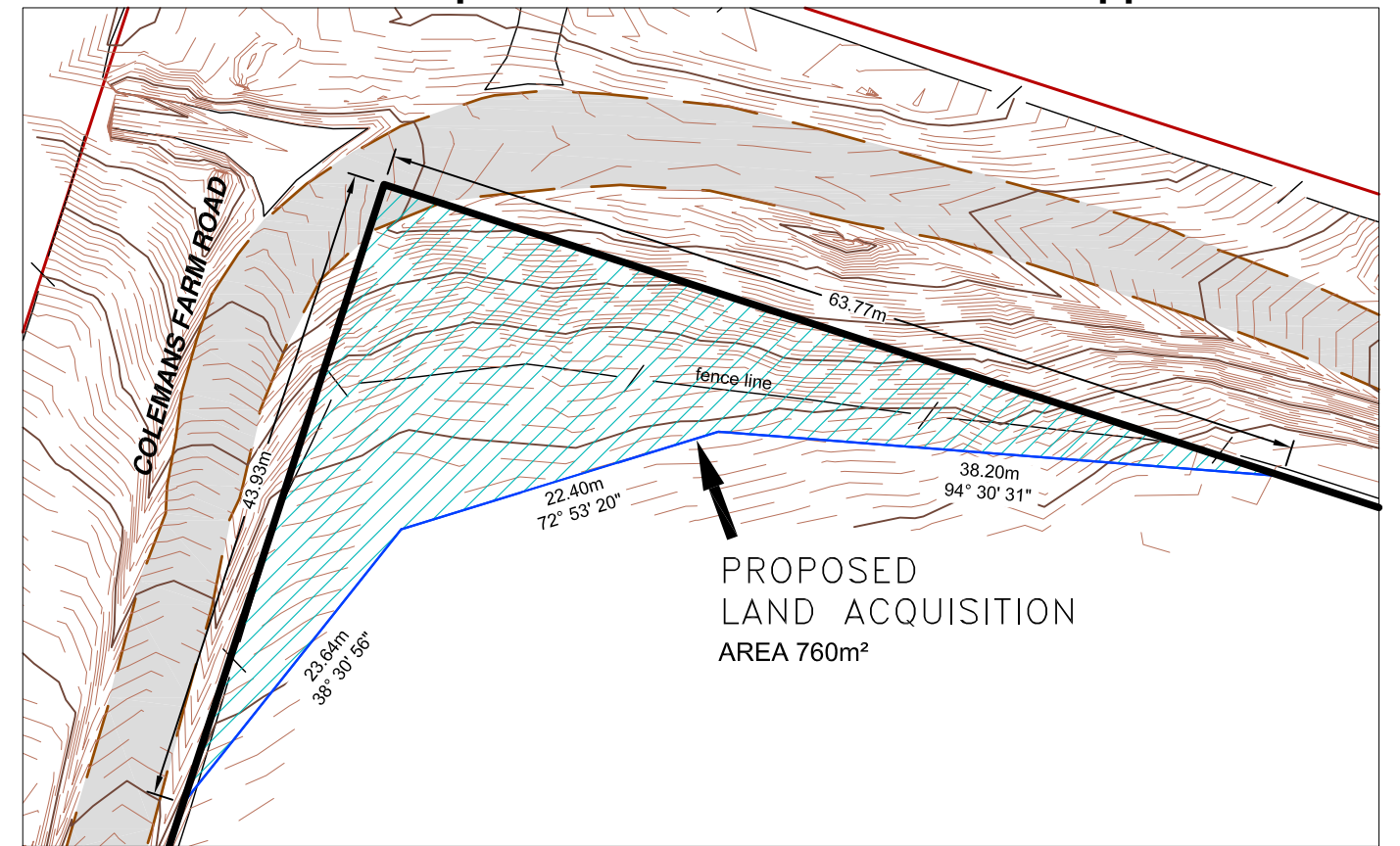

DETAIL PLAN

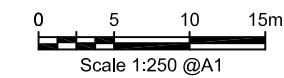

PROPERTY No.	94661
PROPERTY AREA	55,860m ²
REQUIRED AREA	760m ²
BALANCE AREA	55,100m ²

RP. DESCRIPTION	Lot 1 RP 152193 PARISH OF MAROOCHY COUNTY OF CANNING
OWNER DETAILS	90 Colemans Road Yandina QLD 4561

E					
D					
C					
B					
A	03/2015	Original issue for construction			
Rv	DATE	REVISIONS	REC.	APPR.	

DRAWN	2013
CHECKED	
PROJECT REVIEW	
ENG. CERTIFICATION	
RPEQ No.	



COLEMANS FARM ROAD - YANDINA
 Realignment of property boundary for roadway purposes..
PROPOSED LAND ACQUISITION PLAN

Drawing Number
23203
 Drawing Sheet No.
LA01 Rv.A