

MASTERPLAN EXISTING

EXISTING
 TOTAL SITE AREA 81,537m² (8.19HA)
 EXISTING DWELLING NUMBERS 27 dwellings
 EXISTING DWELLING SITE COVER AREA 7,464m²
 EXISTING DWELLING HEIGHT One/two storeys
 EXISTING R.A.C.F AREA 3,451m²

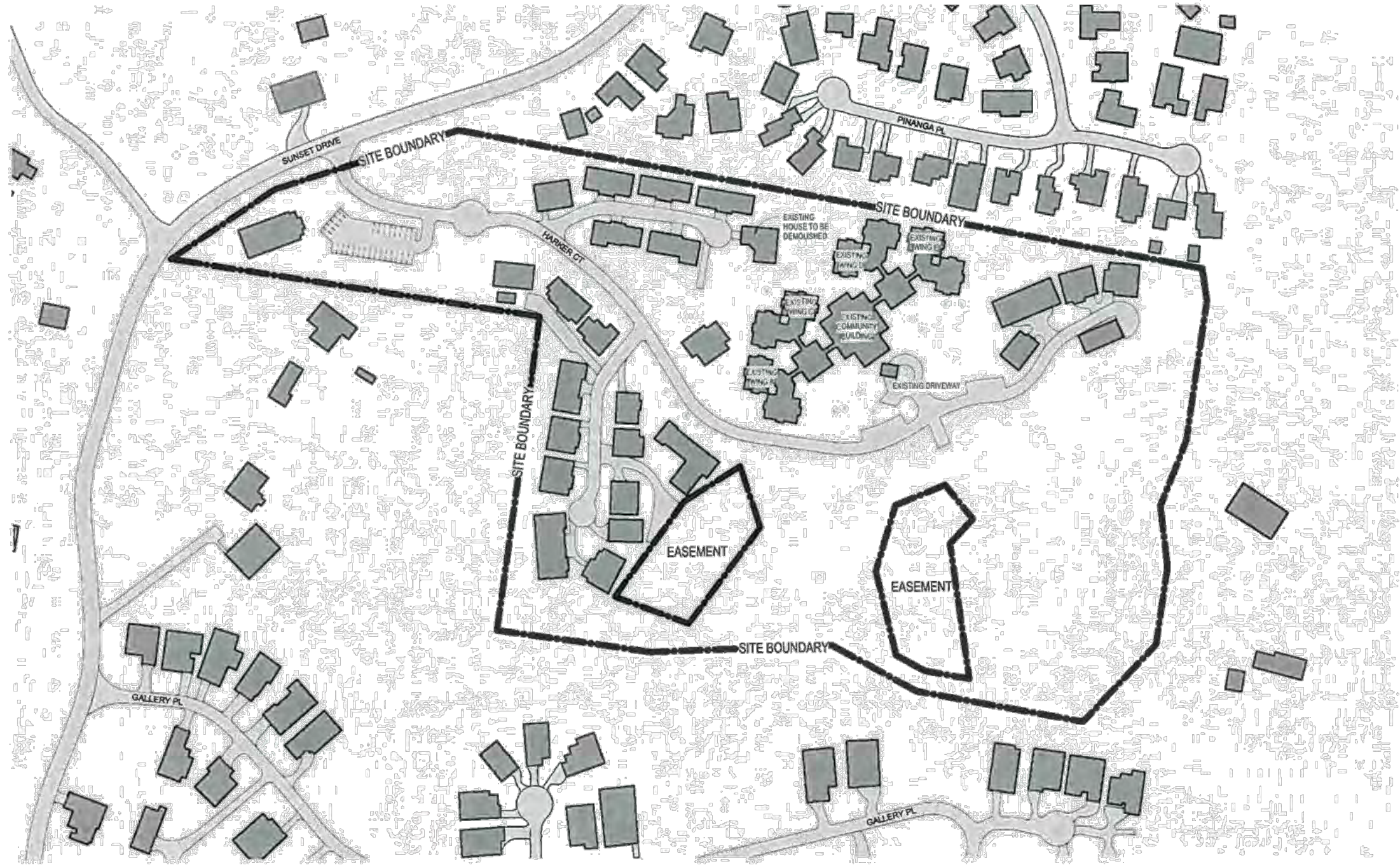

PRELIMINARY



REV	DATE	DETAILS	ISSUED TO
1	11/09/2014	Revised Planner Issue	JIC
2	05/09/2014	Revised Planner Issue	JIC
3	15/06/2014	PLANNERS	JIC
4	14/07/2013	Client Issue	JIC

© COPYRIGHT
 THE SERVICES AND LOGOS AND THE
 COPYRIGHT HOLDERS ARE THE PROPERTY OF
 BICKERTON MASTERS ARCHITECTURE AND ARE NOT TO
 BE REPRODUCED OR TRANSMITTED IN ANY FORM OR BY
 ANY MEANS, ELECTRONIC OR MECHANICAL, INCLUDING
 PHOTOCOPYING, RECORDING, OR BY ANY INFORMATION
 STORAGE AND RETRIEVAL SYSTEM, WITHOUT THE
 WRITTEN PERMISSION OF BICKERTON MASTERS
 ARCHITECTURE

**BICKERTON
 MASTERS**
 ARCHITECTURE
 PH 07 3257 3622 FAX 07 3257 3677
 89 BROOKES STREET PO BOX 552
 FORTITUDE VALLEY QLD 4006
 B.M.L. <http://www.bmml.com.au>

CLIENT
 Seventh-Day Adventist
 Aged Care
 PROJECT
 Caloundra Adventist
 Retirement Village

DRAWING TITLE
 Existing Site Plan
 DATE July 2014 DRAWN BY NH, JR SCALE 1:1000@A1
 CHECKED BY JIC
 NO. 660 DRAWING NO. AR101 REVISION P4



BREAKDOWN

Occupant	Footprint	Total GFA	2B+S	3B	RACF BED	Parking Bays
EAST APARTMENTS	2850 m ²	7800 m ²	34	6	0	53
RACF	4530 m ²	7140 m ²	0	0	100	69
WEST APARTMENTS	2850 m ²	7800 m ²	34	6	0	55
TOTAL	10,230 m²	23,060 m²	68	12	100	177

PRELIMINARY



REV	DATE	DETAILS	INITIALS
1	15/07/2014	Final Master Plan	JC
2	25/08/2014	Final Master Plan	JC
3	15/09/2014	Final Master Plan	JC

© COPYRIGHT
 THESE DRAWINGS AND SPECIFICATIONS ARE THE PROPERTY OF BICKERTON MASTERS ARCHITECTURE PTY LTD AND SHALL NOT BE USED, REPRODUCED OR COPIED WITHOUT THE WRITTEN PERMISSION OF BICKERTON MASTERS ARCHITECTURE PTY LTD. ALL RIGHTS RESERVED.

BICKERTON MASTERS ARCHITECTURE PTY LTD ACCEPTS NO RESPONSIBILITY FOR THE QUALITY OR QUANTITY OF MATERIALS OR WORKMANSHIP OF CONTRACTORS OR SUBCONTRACTORS. CONTRACTORS AND SUBCONTRACTORS SHOULD VERIFY ALL DIMENSIONS AND CONDITIONS BEFORE COMMENCING WORK. BICKERTON MASTERS ARCHITECTURE PTY LTD ACCEPTS NO RESPONSIBILITY FOR THE QUALITY OR QUANTITY OF MATERIALS OR WORKMANSHIP OF CONTRACTORS OR SUBCONTRACTORS.

BICKERTON MASTERS ARCHITECTURE
 PH: 07 257 3622 FAX: 07 257 3677
 99 BROOKES STREET PO BOX 263
 FERRITUBE VALLEY QLD 4608
 EMAIL: info@bickerton.com.au

CLIENT
 Seventh-Day Adventist Aged Care

PROJECT
 Caloundra Adventist Retirement Village

DRAWING TITLE
 Proposed Master Plan

DATE July 2014 **DRAWN** JC **SCALE** 1:1000@A1

FILE info@bickerton.com.au **CHECKED** JC

FIG 660 **DWG** AR102 **REVISION** P3

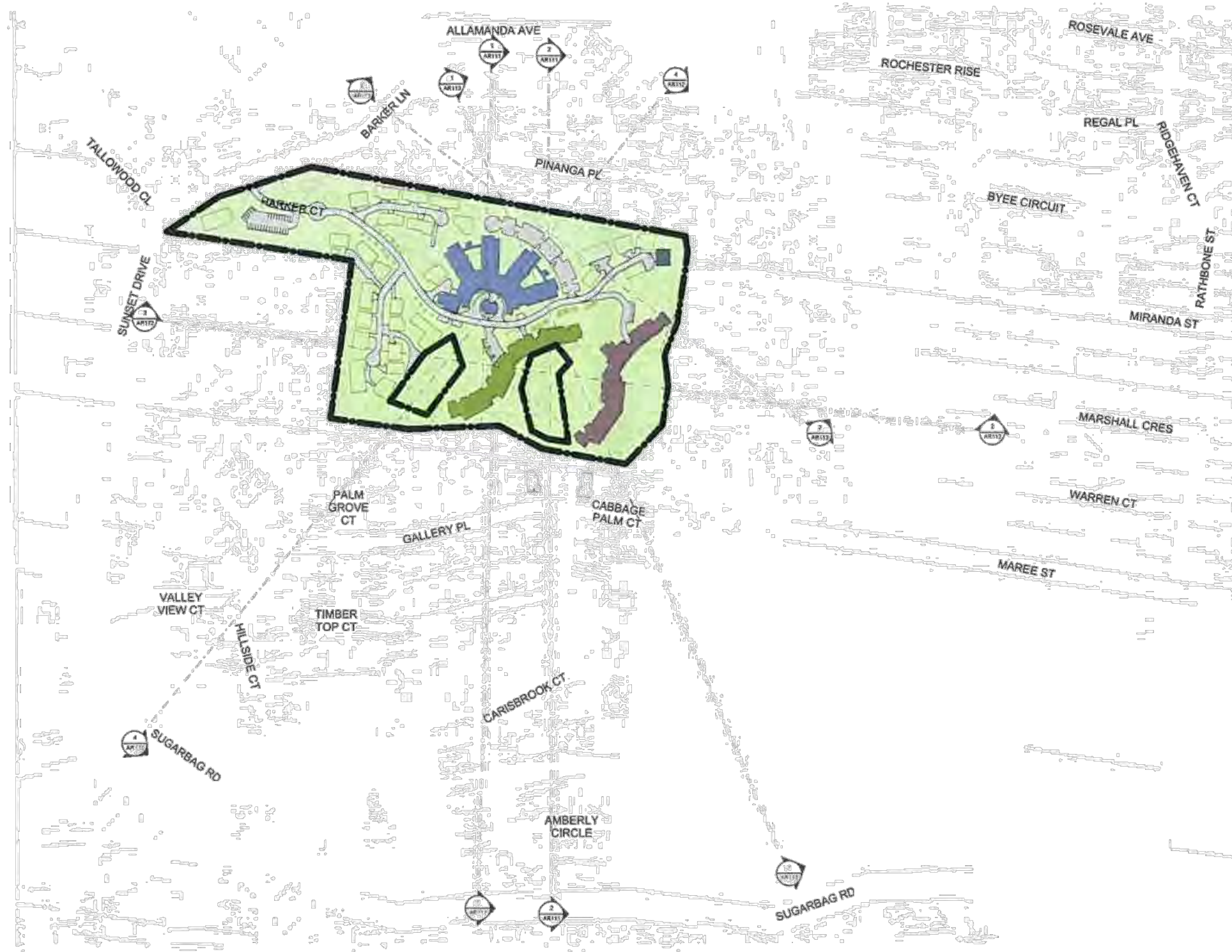

4 Site Plan
 1 2009

PRELIMINARY



REV	DATE	DETAILS	INITIALS
1	11/09/2004	Final Plan	JC
2	25/02/2014	Revised Plan	JC
3	15/04/2014	Final Plan	JC

© COPYRIGHT
 THESE DRAWINGS AND DESIGN ARE THE
 PROPERTY OF BICKERTON MASTERS ARCHITECTURE. NO PART
 OF THESE DRAWINGS, REVISIONS OR CORRECTED
 DRAWINGS MAY BE REPRODUCED OR TRANSMITTED IN ANY
 FORM OR BY ANY MEANS, ELECTRONIC OR MECHANICAL,
 INCLUDING PHOTOCOPYING, RECORDING, OR BY ANY
 INFORMATION STORAGE AND RETRIEVAL SYSTEM, WITHOUT
 THE WRITTEN PERMISSION OF BICKERTON MASTERS
 ARCHITECTURE. ALL RIGHTS RESERVED. 2014

**BICKERTON
 MASTERS**
 ARCHITECTURE
 PH 07 3257 2622 FAX 07 3257 2677
 99 BROOKES STREET PO BOX 952
 FORTITUDE VALLEY QLD 4006
 EMAIL: info@bickerton.com.au

CLIENT
 Seventh-Day Adventist
 Aged Care
 PROJECT
 Caloundra Adventist
 Retirement Village

DRAWING TITLE
 Site Plan - Sections
 DATE
 July 2014
 DRAWN
 JC
 CHECKED
 JC
 SCALE
 1:2000@A1
 FILE
 660
 SHEET NO
 AR110
 SECTION
 P3

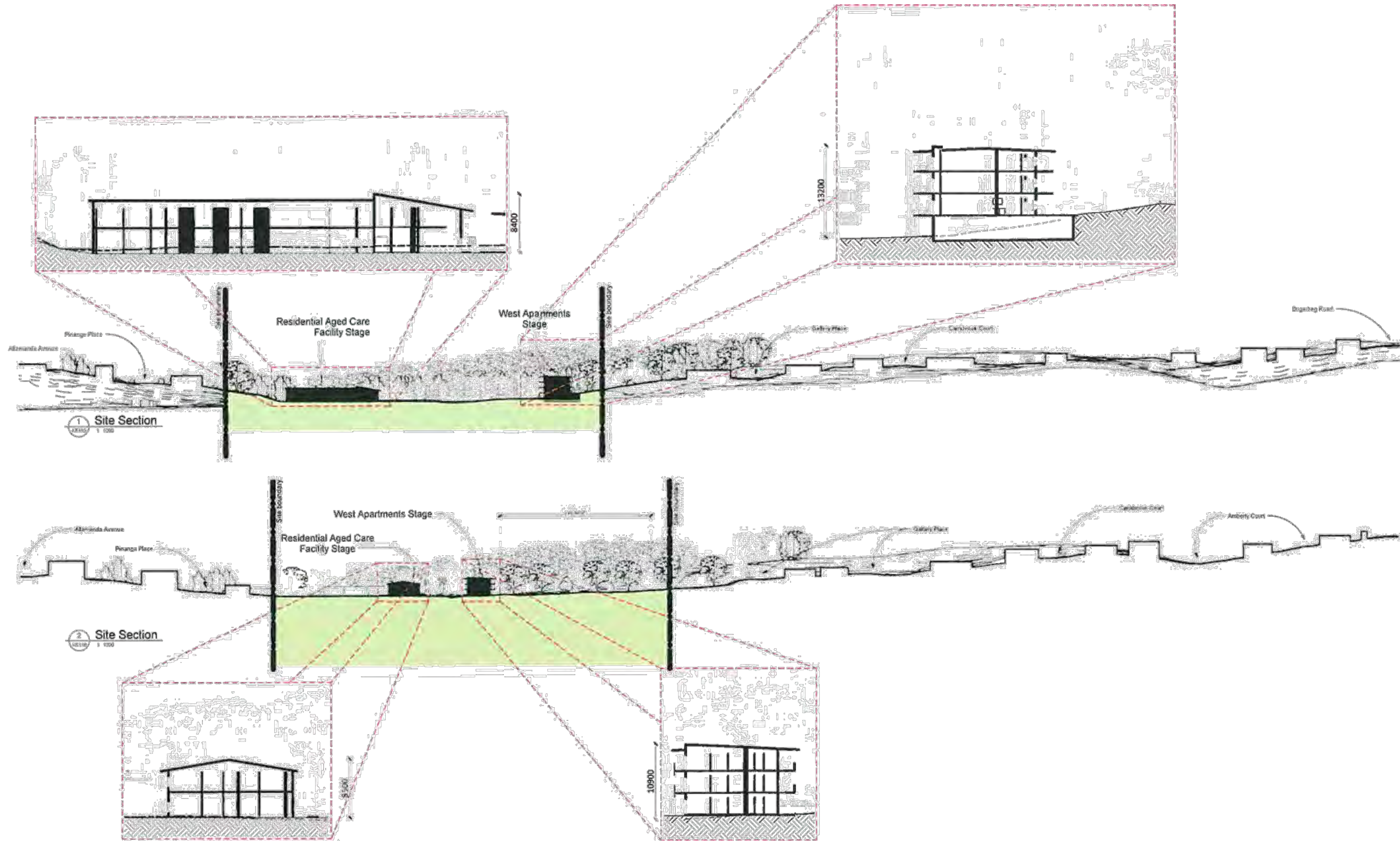

PRELIMINARY



REV	DATE	DETAILS	BY/CHKD
4	15/09/2015	Revised to Council 2/2	JC
3	15/09/2014	Revised Planner Issue	JC
2	15/09/2014	Revised Planner Issue	JC
1	15/09/2014	PLANNER	JC

COPYRIGHT
 THESE DRAWINGS AND DESIGN IDEAS ARE THE PROPERTY OF BICKERTON MASTERS ARCHITECTURE AND SHOULD NOT BE REPRODUCED OR TRANSMITTED IN ANY FORM OR BY ANY MEANS, ELECTRONIC OR MECHANICAL, INCLUDING PHOTOCOPYING, RECORDING, OR BY ANY INFORMATION STORAGE AND RETRIEVAL SYSTEM, WITHOUT THE WRITTEN PERMISSION OF BICKERTON MASTERS ARCHITECTURE. ALL RIGHTS RESERVED.

BICKERTON MASTERS ARCHITECTURE
 PH 07 3257 3622 FAX 07 3257 3677
 99 BROCKLES STREET PO BOX 562
 FORTITUDE VALLEY QLD 4006
 EMAIL: info@bickerton.com.au

CLIENT
 Seventh-Day Adventist Aged Care

PROJECT
 Caloundra Adventist Retirement Village

DRAWING TITLE
 Site Sections (Sheet 1 of 3)

DATE
 July 2014

BY
 JC

SCALE
 As indicated @ A1

FILE
 640459

PROJECT
 660

DRAWING
 AR111

SCALE
 P4

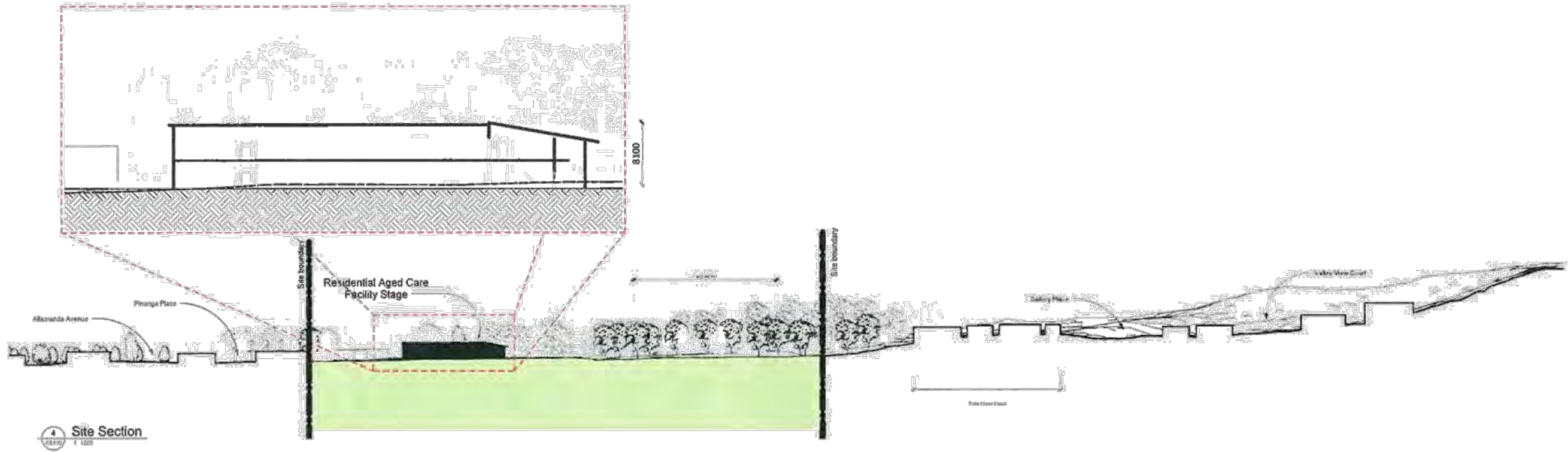

Site Section
 1:1000

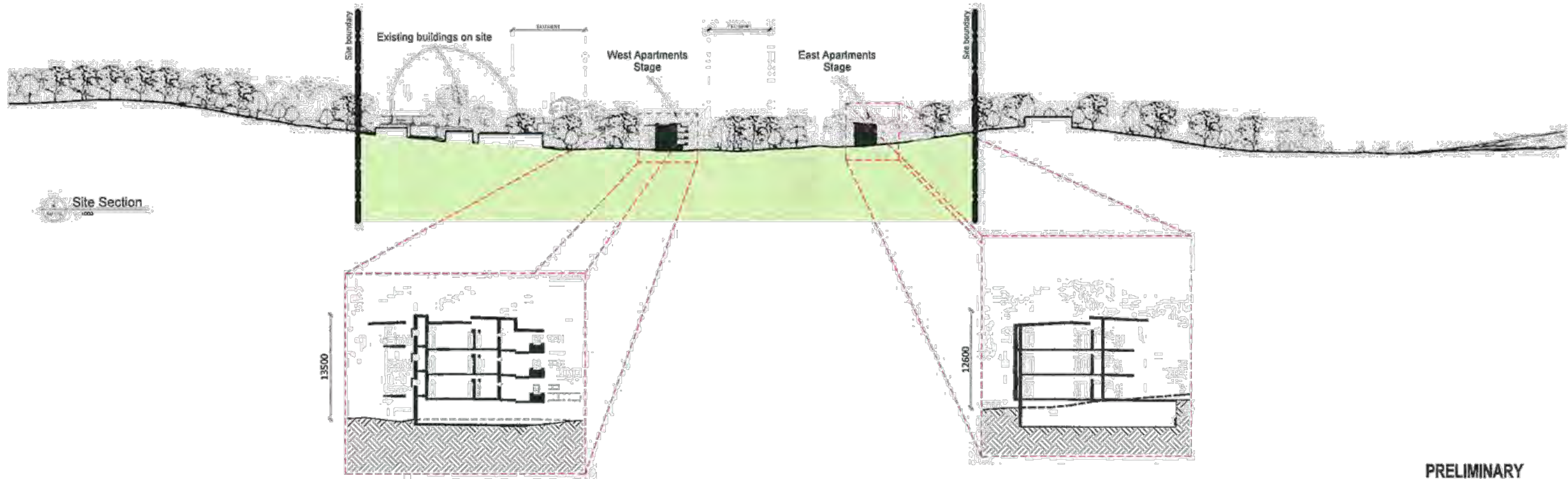

Site Section
 1:1000

PRELIMINARY



NORTH

NO.	DATE	DESCRIPTION	INITIALS
1			
2			
3			
4	16/09/15	Response to Council 1st	JC
5	11/10/2014	Revised Planning Permit	JC
6	25/09/2014	Revised Planning Permit	JC
7	15/09/2014	PLANNING PERMIT	JC
8			

© COPYRIGHT
 The documents and drawings are the property of BICKERTON MASTERS ARCHITECTURE and shall not be used for any other purpose without the written consent of BICKERTON MASTERS ARCHITECTURE. THE CLIENT IS ADVISED THAT THE ARCHITECTURE INDUSTRY IS A PROFESSIONAL SERVICE AND THAT THE CLIENT SHOULD BE AWARE OF THE COSTS INVOLVED IN THE DESIGN AND CONSTRUCTION OF A PROJECT AND THAT THE ARCHITECTURE INDUSTRY IS A PROFESSIONAL SERVICE AND THAT THE CLIENT SHOULD BE AWARE OF THE COSTS INVOLVED IN THE DESIGN AND CONSTRUCTION OF A PROJECT.

**BICKERTON
 MASTERS**
 ARCHITECTURE
 PH 07 3257 3622 FAX 07 3257 3677
 99 BROOKES STREET PO BOX 552
 FORTITUDE VALLEY QLD 4006
 EMAIL info@bickerton.com.au

CLIENT
 Seventh-Day Adventist
 Aged Care
 PROJECT
 Caloundra Adventist
 Retirement Village

DRAWING TITLE
 Site Sections (Sheet 2 of 3)
 DATE
 July 2014
 DRAWN
 JC
 CHECKED
 AS INDICATED@A1
 PROJECT NO.
 660
 DRAWING NO.
 AR112
 SHEET NO.
 P4

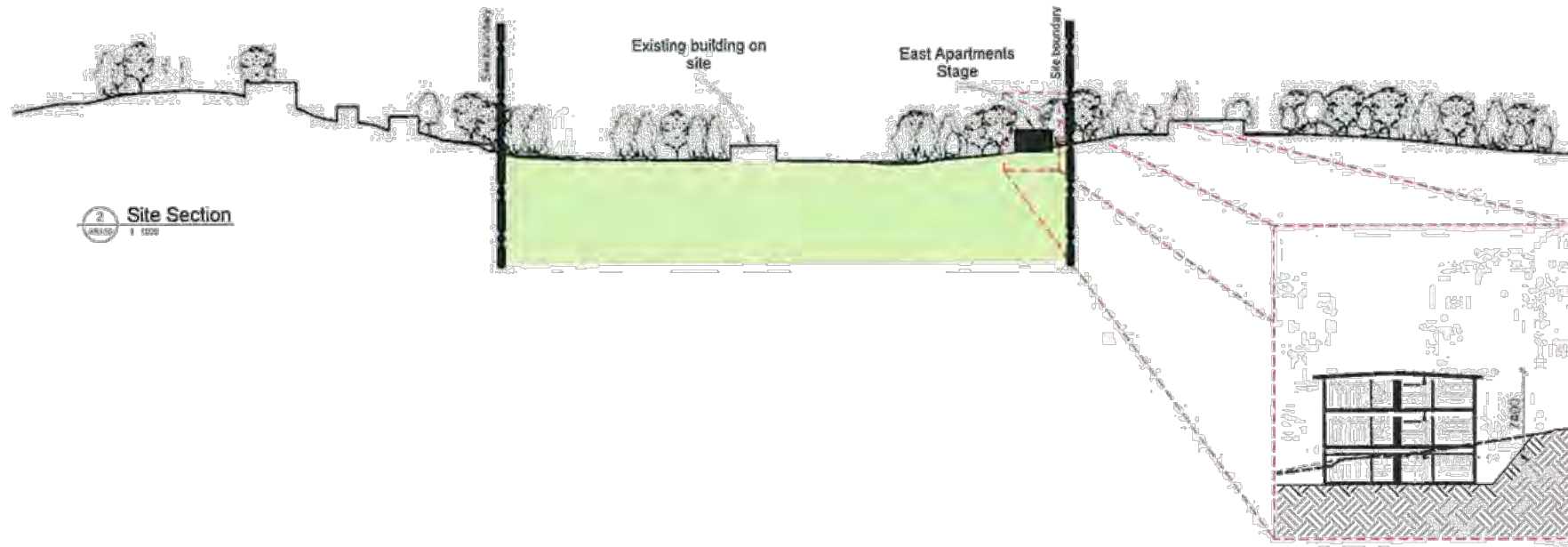
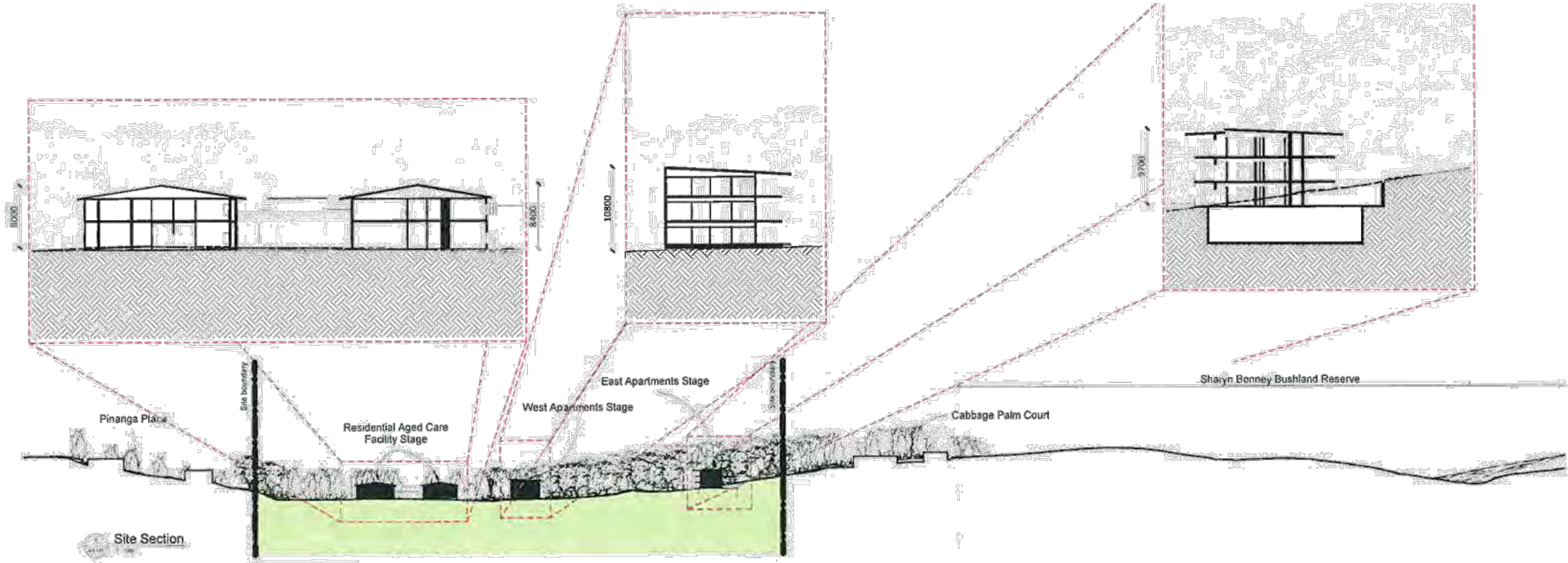

2 Site Section
 SCALE 1:500

PRELIMINARY

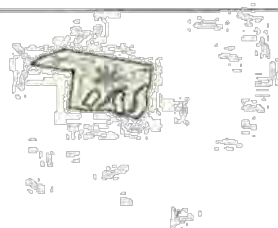

REV	DATE	DESCRIPTION	BY	CHKD

© COPYRIGHT
 THE DESIGN AND DEVELOPMENT OF
 THIS PROJECT IS THE PROPERTY OF
 BICKERTON MASTERS ARCHITECTURE
 AND IS TO BE USED ONLY FOR THE
 PROJECT AND SITE SPECIFICALLY
 IDENTIFIED. ANY REUSE OR
 MODIFICATION OF THIS DESIGN
 WITHOUT THE WRITTEN PERMISSION
 OF BICKERTON MASTERS ARCHITECTURE
 IS STRICTLY PROHIBITED.

**BICKERTON
 MASTERS**
ARCHITECTURE
 PH: 07 3257 3620 FAX: 07 3257 3617
 89 BROOKES STREET PO BOX 552
 FORTITUDE VALLEY QLD 4006
 EMAIL: info@bickerton.com.au

CLIENT: Seventh-Day Adventist
 Aged Care
 PROJECT: Caloundra Adventist
 Retirement Village

DRAWING TITLE: Site Sections (Sheet 3 of 3)
 DATE: July 2014
 DESIGNED BY: JC
 CHECKED BY: As indicated @ A1
 DRAWING NO: AR113
 SHEET NO: P2

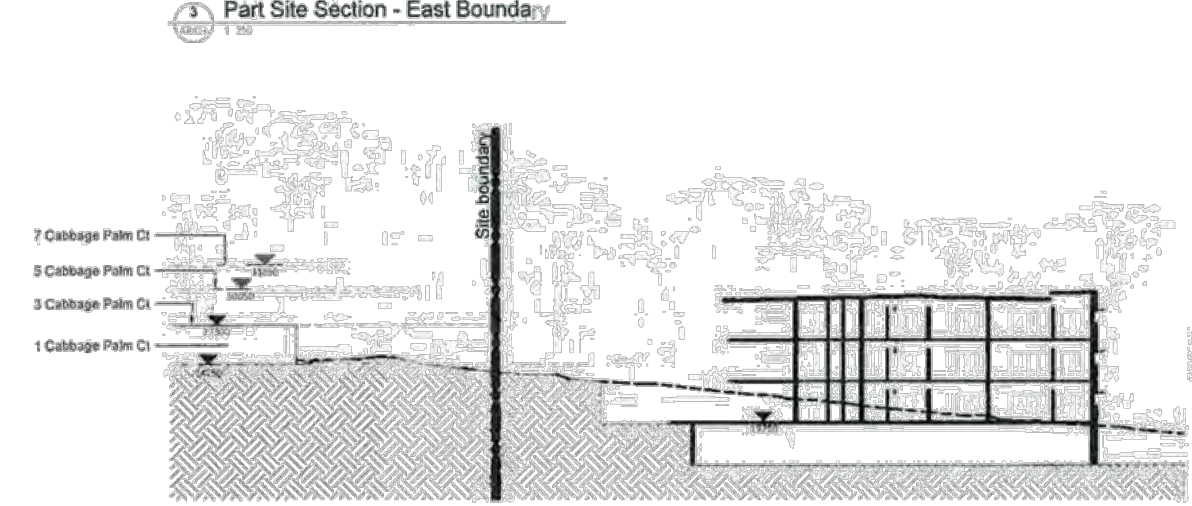
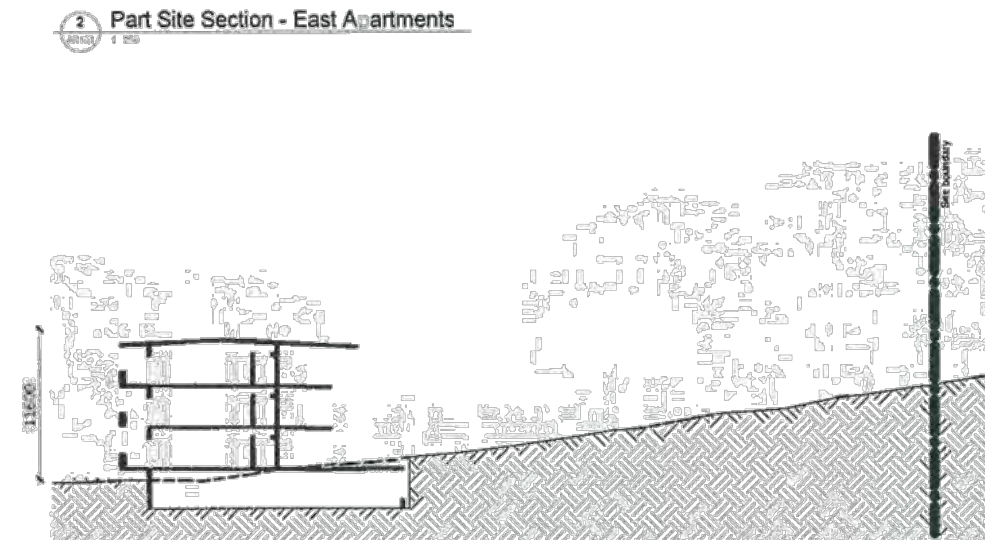
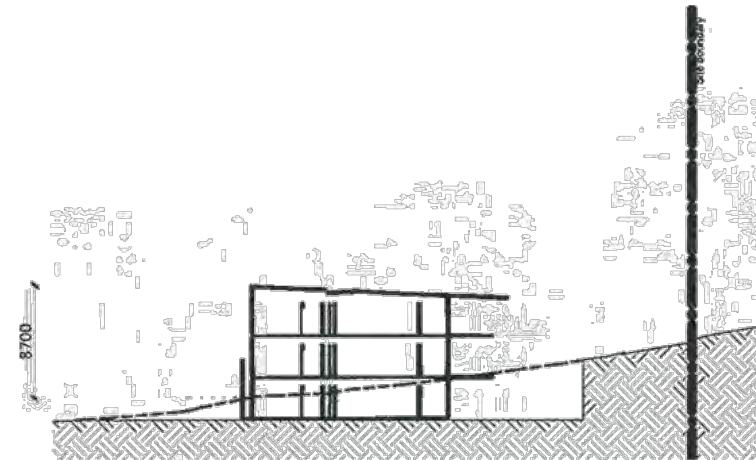

PRELIMINARY



REV	DATE	DETAILS	INITIALS
1	15/02/2015	Preparation for Council PET	JC

© COPYRIGHT
 THE DESIGNER AND HIS FIRM HAS THE
 EXCLUSIVE RIGHT OF REPRODUCTION
 OF THIS DRAWING FOR THE PROJECT
 DESCRIBED HEREIN. ANY REPRODUCTION
 OF THIS DRAWING FOR ANY OTHER
 PROJECT WITHOUT THE WRITTEN
 PERMISSION OF THE DESIGNER AND
 HIS FIRM IS STRICTLY PROHIBITED.
 ALL RIGHTS RESERVED.

**BICKERTON
 MASTERS
 ARCHITECTURE**
 PH 07 3257 3822 FAX 07 3257 3677
 89 BROOKES STREET PO BOX 557
 FORTITUDE VALLEY QLD 4006
 EMAIL: info@bickerton.com.au

CLIENT: Seventh-Day Adventist Aged Care
 PROJECT: Caloundra Adventist Retirement Village

DRAWING TITLE: Site Boundary Investigation - East Apartments
 DATE: July 2014
 DRAWN BY: JC
 CHECKED BY: As indicated@A1
 PROJECT NO: 660
 DRAWING NO: AR121
 SHEET NO: P1



PRELIMINARY

REV	DATE	DETAILS	INITIALS
1	16/02/2015	Response to Council RFI	JC

© COPYRIGHT
 THE DESIGN AND DEVELOPER HAS THE
 COPYRIGHT IN THE DESIGN AND DEVELOPER'S
 WORK AND ANY RIGHTS IN THE DESIGN AND
 DEVELOPER'S WORK ARE RESERVED. NO
 PART OF THIS DESIGN OR DEVELOPER'S
 WORK MAY BE REPRODUCED OR
 TRANSMITTED IN ANY FORM OR BY
 ANY MEANS, WITHOUT THE WRITTEN
 PERMISSION OF THE DESIGN AND
 DEVELOPER.

DESIGN AND DEVELOPER ACCEPTS NO
 RESPONSIBILITY FOR THE QUALITY
 OF THE INFORMATION PROVIDED OR
 THE ACCURACY OF ANY DATA
 PROVIDED. THE DESIGN AND DEVELOPER
 ACCEPTS NO LIABILITY FOR ANY
 DAMAGES OR LOSSES, INCLUDING
 CONSEQUENTIAL DAMAGES, ARISING
 FROM THE USE OF THIS DESIGN AND
 DEVELOPER'S WORK.

**BICKERTON
 MASTERS**
 ARCHITECTURE
 PH 07 3257 3672 FAX 07 3257 3677
 89 BROOKES STREET PO BOX 552
 FORTITUDE VALLEY QLD 4006
 EMAIL: bma@bickerton.com.au

CLIENT:
 Seventh-Day Adventist
 Aged Care

PROJECT:
 Caloundra Adventist
 Retirement Village

DRAWING TITLE:
 Site Boundary Investigation -
 East Apartments

DATE: July 2014
 DRAWN BY: JC
 SCALE: 1:1000@A1

NO: 660
 DRAWING: AR122
 REVISION: P1

KL050045 11/07/13

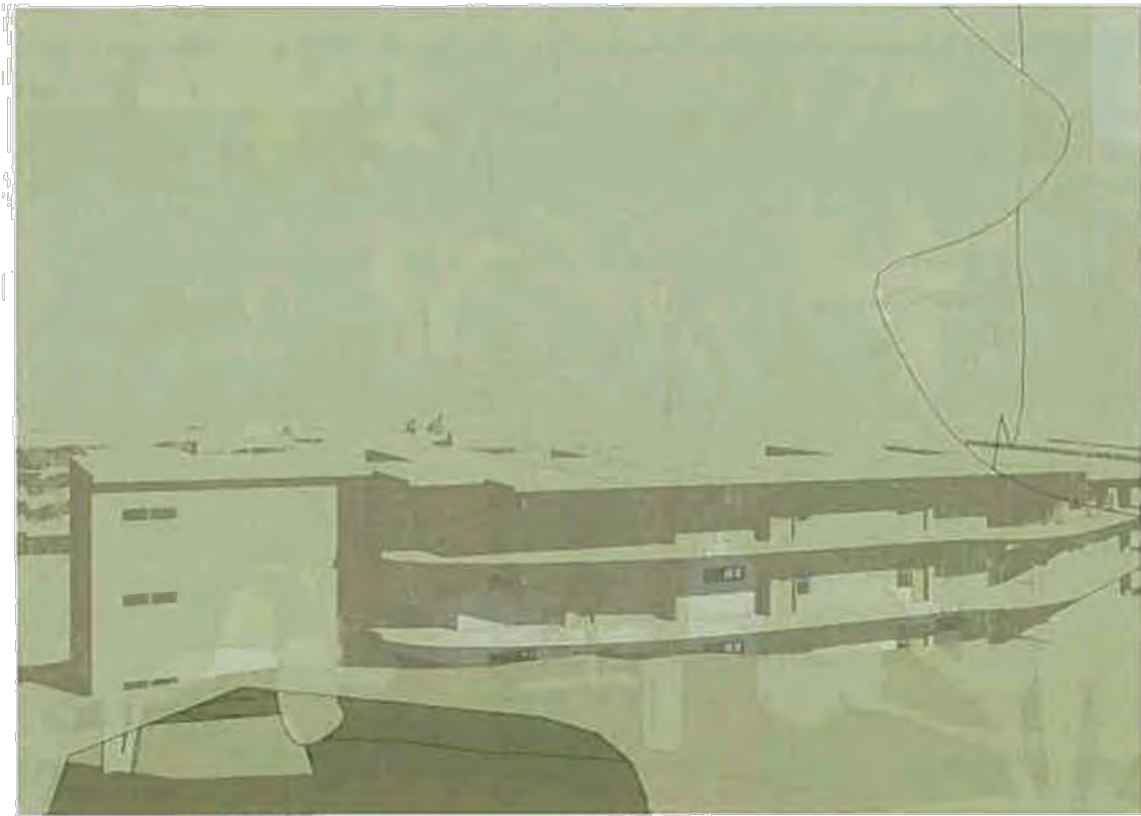

2 5 Cabbage Palm Ct - Overlooking East Apartments

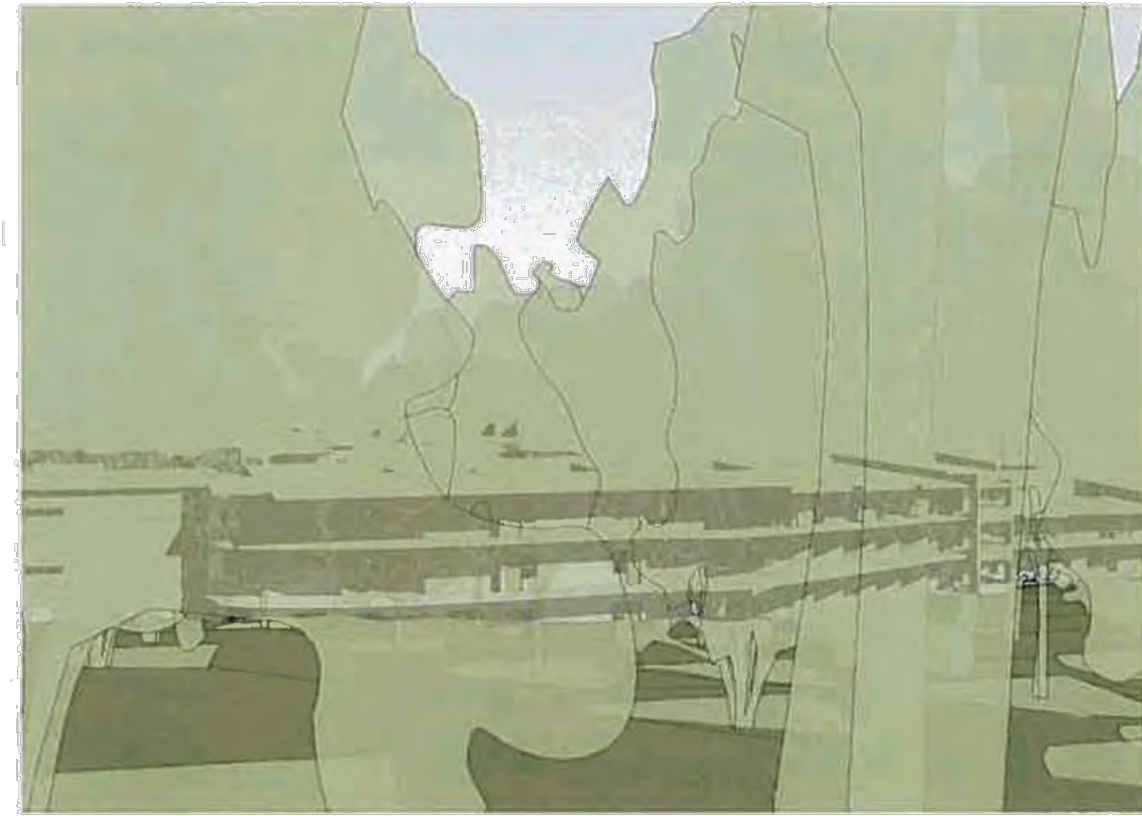

3 7 Cabbage Palm Ct - Overlooking East Apartments

PRELIMINARY

REV	DATE	DETAILS	INITIALS
1	19/03/2015	Response to Council PF1	JC

© COPYRIGHT
 THESE DRAWINGS AND DESIGN ARE THE
 COPYRIGHT PROPERTY OF BICKERTON MASTERS
 ARCHITECTURE AND SHOULD NOT BE REPRODUCED
 OR TRANSMITTED IN ANY FORM OR BY ANY
 MEANS, ELECTRONIC OR MECHANICAL,
 INCLUDING PHOTOCOPYING, RECORDING,
 OR BY ANY INFORMATION STORAGE AND
 RETRIEVAL SYSTEM, WITHOUT THE WRITTEN
 PERMISSION OF BICKERTON MASTERS
 ARCHITECTURE.

**BICKERTON
 MASTERS**
 ARCHITECTURE
 PH 07 3257 3622 FAX 07 3257 3677
 59 BROOKES STREET PO BOX 563
 FORTITUDE VALLEY QLD 4008
 QLD www.bickertonmasters.com.au

CLIENT
**Seventh-Day Adventist
 Aged Care**
 PROJECT
**Caloundra Adventist
 Retirement Village**

DRAWING TITLE
**Site Boundary Investigation -
 East Apartments**
 DATE
 July 2014
 DRAWN
 JC
 SCALE
 1:1000@A1
 PROJ
 660
 DRAWING
 AR123
 REVISION
 P1

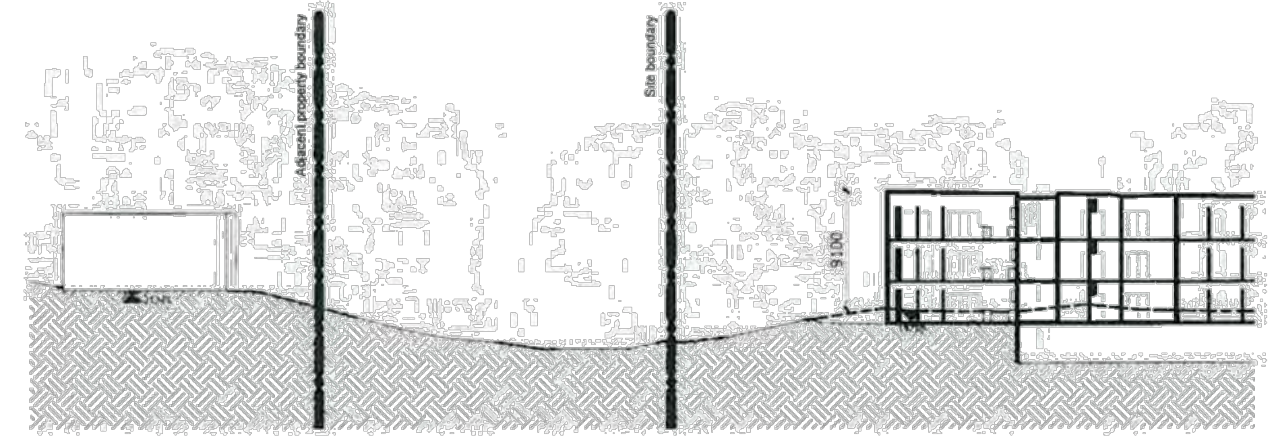

PRELIMINARY

REV	DATE	DETAILS	INITIALS
1	16/02/2015	Response to Council REQ	JC

© COPYRIGHT
 THE 2D DRAWINGS AND PROFILES AND THE COPYRIGHT THAT IS THE PROPERTY OF BICKERTON MASTERS ARCHITECTURE PTY LTD. NO PART OF THIS DRAWING OR CONTENTS HEREOF MAY BE REPRODUCED OR TRANSMITTED IN ANY FORM OR BY ANY MEANS, ELECTRONIC OR MECHANICAL, INCLUDING PHOTOCOPYING, RECORDING, OR BY ANY INFORMATION STORAGE AND RETRIEVAL SYSTEM, WITHOUT THE WRITTEN PERMISSION OF BICKERTON MASTERS ARCHITECTURE PTY LTD. THIS DRAWING IS THE PROPERTY OF BICKERTON MASTERS ARCHITECTURE PTY LTD. ALL RIGHTS RESERVED.

BICKERTON MASTERS ARCHITECTURE
 PH 07 3257 3632 FAX 07 3257 3677
 99 BROOKES STREET PO BOX 552
 FORTITUDE VALLEY QLD 4006
 EMAIL: info@bickerton.com.au

CLIENT:
 Seventh-Day Adventist
 Aged Care

PROJECT:
 Caloundra Adventist
 Retirement Village

DRAWING TITLE:
 Site Boundary Investigation -
 East Apartments

DATE:
 July 2014

SCALE:
 As indicated @ A1

PROJECT NO:
 660

DRAWING NO:
 AR124

REVISION:
 P1

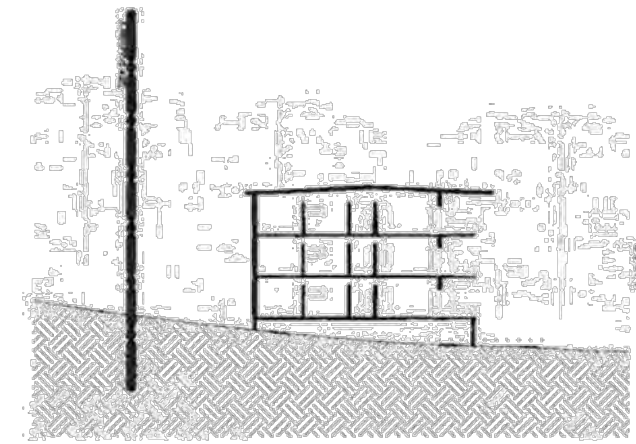

2 Part Site Section - West Apartments

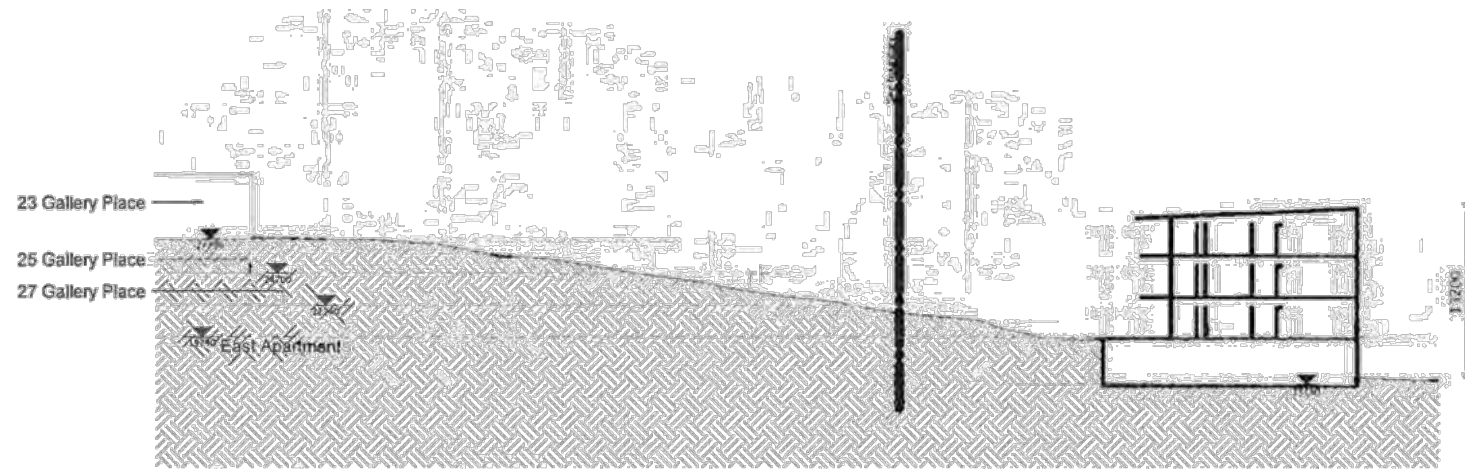

3 Part Site Section - West Apartments

PRELIMINARY



REV	DATE	DETAILS	INITIALS
1	16/03/2015	Response to Council P1	JC

© COPYRIGHT
 THE DESIGN AND DRAWINGS ARE THE PROPERTY OF
 BICKERTON MASTERS ARCHITECTURE PT LTD AND
 SHALL NOT BE USED, REPRODUCED OR IN ANY MANNER
 BE MADE PUBLIC IN ANY FORM OR BY ANY MEANS
 WITHOUT THE WRITTEN PERMISSION OF
 BICKERTON MASTERS ARCHITECTURE PT LTD
 UNLESS THE REVERSE IS SPECIFICALLY
 INDICATED

NO REPRESENTATIONS OR WARRANTIES ARE MADE
 BY BICKERTON MASTERS ARCHITECTURE PT LTD
 EXCEPT AS SHOWN ON THE DRAWINGS AND
 SPECIFICATIONS OR AS ADVISED BY BIKM
 PROFESSIONAL SUICIDE RISK REPORTS
 SHOULD ALWAYS BE OBTAINED BEFORE
 COMMENCING CONSTRUCTION OF THE PROJECT
 THROUGHOUT THE PROJECT DURATION ALL
 DIMENSIONS TAKE PRECEDENCE OVER THE
 DIMENSIONS OF THE PLOTS ON SITE

**BICKERTON
 MASTERS**
ARCHITECTURE
 PH 07 3257 3622 FAX 07 3257 3677
 89 BROOKES STREET PO BOX 352
 FORTITUDE VALLEY QLD 4006
 EMAIL: info@bickertonm.com.au

CLIENT
 Seventh-Day Adventist
 Aged Care

PROJECT
 Caloundra Adventist
 Retirement Village

DRAWING TITLE
 Site Boundary Investigation -
 West Apartments

DATE
 July 2014

DESIGNER
 JC

SCALE
 As Indicated @ A1

FILE
 W:\Projects\Caloundra\Drawings\SiteBoundary

REVISED
 None

REVISIONS
 660 AR131 P1

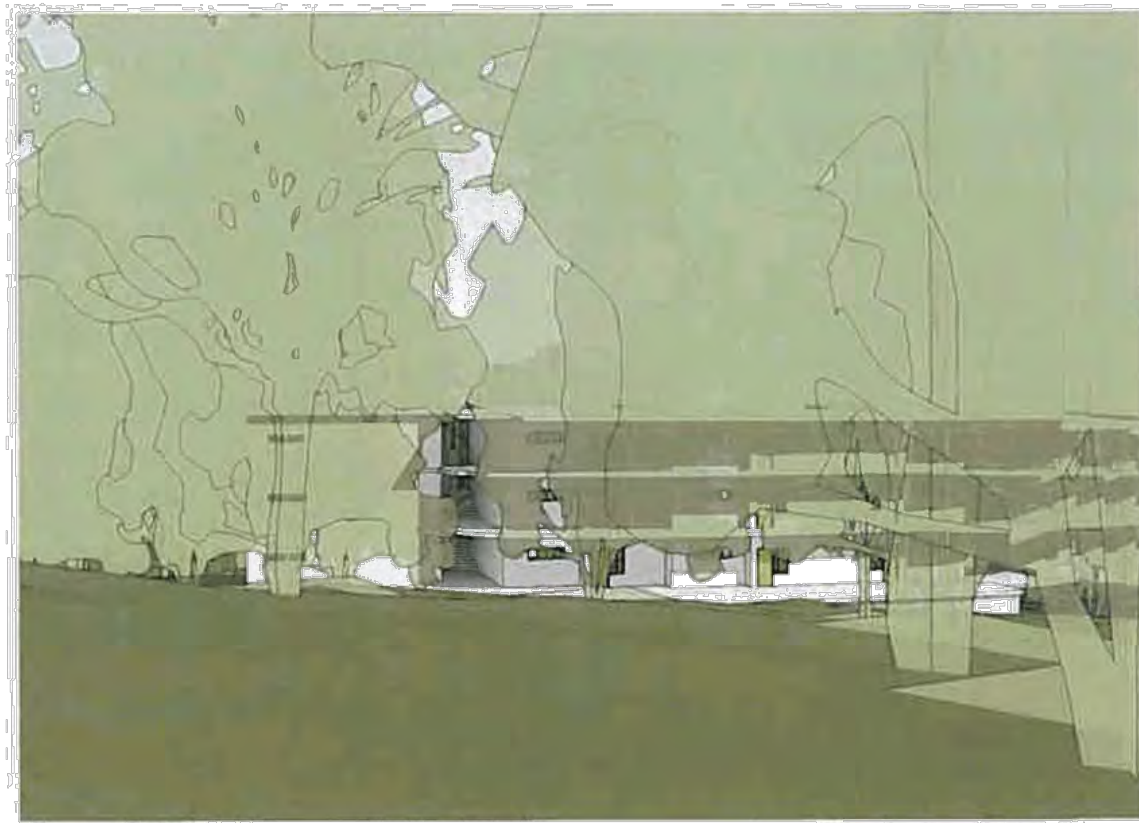

2 23 Gallery Pl - Overlooking West Apartments



3 25 Gallery Pl - Overlooking West Apartments

PRELIMINARY



REV	DATE	DETAILS	INITIALS
1	15/03/2015	Response to Council P1	JC

© COPYRIGHT
 THE SE DRAWINGS AND DESIGN AND THE
 COPYRIGHT THEREIN ARE THE PROPERTY OF
 BICKERTON MASTERS ARCHITECTURE AND
 SHOULD NOT BE REPRODUCED OR
 TRANSMITTED IN ANY FORM OR BY ANY
 MEANS, ELECTRONIC OR MECHANICAL,
 INCLUDING PHOTOCOPYING, RECORDING,
 OR BY ANY INFORMATION STORAGE AND
 RETRIEVAL SYSTEM, WITHOUT THE
 WRITTEN PERMISSION OF
 BICKERTON MASTERS ARCHITECTURE.
 ALL RIGHTS RESERVED.

**BICKERTON
 MASTERS**
 ARCHITECTURE
 PH 07 3257 3020 FAX 07 3257 3077
 89 BROCKES STREET PO BOX 562
 FORTITUDE VALLEY QLD 4006
 EMAIL: bma@bmaarch.com.au

CLIENT
 Seventh-Day Adventist
 Aged Care
 PROJECT
 Caloundra Adventist
 Retirement Village

DRAWING TITLE
 Site Boundary Investigation -
 West Apartments
 DATE: July 2014
 DRAWN BY: JC
 SCALE: 1:1000@A1
 FILE: www.bmaarch.com.au
 P13
 660 AR132 P1

18/03/2015 13:58:54



1 27 Gallery PI A - Overlooking West Apartments

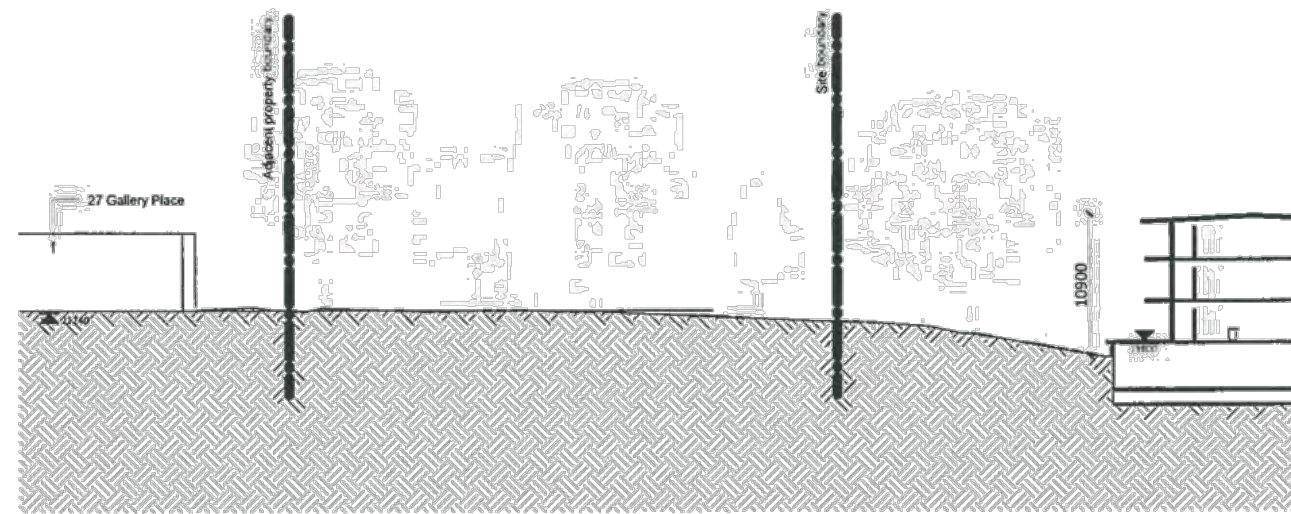

4 Part Site Section - West Apartments

PRELIMINARY



REV	DATE	DETAILS	INITIALS
1	18/07/2015	Response to Council TR1	JC

COPYRIGHT
 THESE DRAWINGS AND SPECIFICATIONS ARE THE PROPERTY OF BICKERTON MASTERS ARCHITECTURE AND SHOULD NOT BE REPRODUCED OR COPIED WITHOUT THE WRITTEN PERMISSION OF BICKERTON MASTERS ARCHITECTURE.
 BICKERTON MASTERS ARCHITECTURE ACCEPTS NO LIABILITY FOR THE ACCURACY OF DATA PROVIDED AND DOES NOT WARRANT OR GUARANTEE THAT ANY INFORMATION IN THESE DRAWINGS OR SPECIFICATIONS IS COMPLETELY ACCURATE OR THAT IT WILL BE FREE FROM ERRORS OR OMISSIONS. THE USER OF THESE DRAWINGS OR SPECIFICATIONS SHALL BE RESPONSIBLE FOR OBTAINING ALL NECESSARY PERMITS AND APPROVALS FROM THE RELEVANT AUTHORITIES.

BICKERTON MASTERS ARCHITECTURE
 PH 07 3251 3610 FAX 07 3251 2677
 89 BROOKES STREET PO BOX 552
 FORTITUDE VALLEY QLD 4006
 EMAIL: bma@bmaarch.com.au

CLIENT
 Seventh-Day Adventist Aged Care

PROJECT
 Caloundra Adventist Retirement Village

DRAWING TITLE
 Site Boundary Investigation - West Apartments

DATE: July 2014
 DRAWN BY: JC
 CHECKED BY: JC
 SCALE: As indicated @ A1

PROJECT NO: 660
 DRAWING NO: AR133
 SHEET NO: P1

08/09/2015 10:59:32

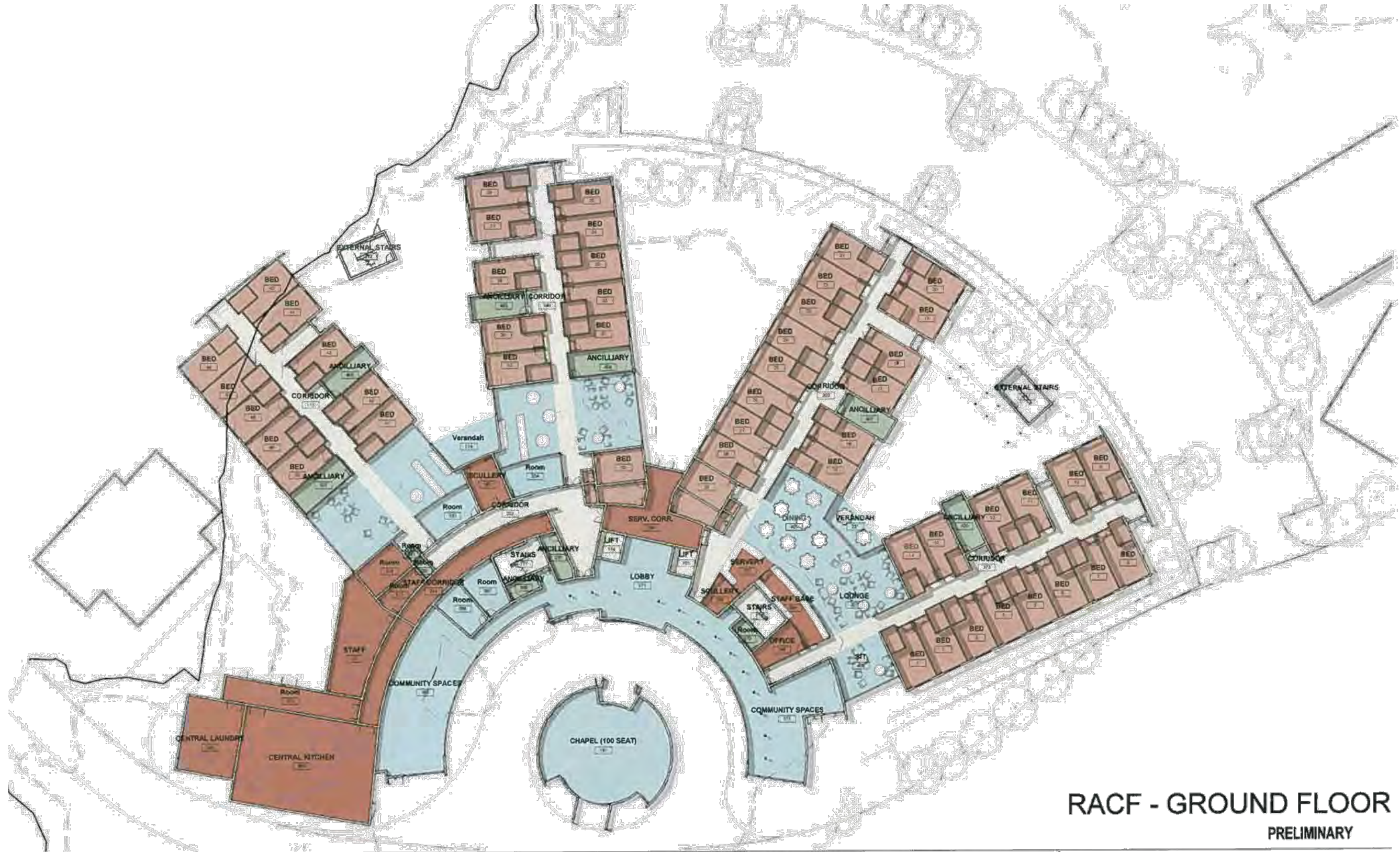

RACF - GROUND FLOOR
PRELIMINARY

	Number of units
RACF Bed	50



REV.	DATE	DETAILS	BY	CHKD.
1	11/05/14	Revised Planner Issue		
2	24/05/14	Revised Planner Issue		
3	11/06/14	PLANNER		

COPYRIGHT
 The copyright in this drawing is owned by Bickerton Masters Architecture Pty Ltd. All rights reserved. No part of this drawing may be reproduced, stored in a retrieval system, or transmitted in any form or by any means, electronic, mechanical, photocopying, recording, or by any information storage and retrieval system, without the prior written permission of Bickerton Masters Architecture Pty Ltd.

**BICKERTON
 MASTERS**
ARCHITECTURE
 PH: 07 3257 3830 FAX: 07 3257 3877
 89 BROOKES STREET PO BOX 562
 FORTITUDE VALLEY QLD 4006
 EMAIL: info@bickerton.com.au

CLIENT: Seventh-Day Adventist Aged Care
 PROJECT: Caloundra Adventist Retirement Village

DRAWING TITLE: Floor Plan - RACF (Sheet 1 of 2)
 DATE: July 2014
 DRAWN: JC
 SCALE: 1:200@A1
 FILE: 660-03
 PROJECT NO: 660
 DRAWING NO: AR201
 SHEET NO: P3

18/03/2015 13:59:35



RACF - UPPER FLOOR
 PRELIMINARY

	Number of units
RACF Bed	50



NO.	DATE	DETAILS	INITIALS
1	11/09/2014	Revised Planner Issue	JC
2	12/09/2014	Revised Planner Issue	JC
3	15/09/2014	PLANNER	JC

© COPYRIGHT
 This drawing and design is the property of Bickerton Masters Architecture Pty Ltd and shall not be used, copied, reproduced or otherwise disseminated without the written permission of Bickerton Masters Architecture Pty Ltd. All rights reserved.

**BICKERTON
 MASTERS**
 ARCHITECTURE
 PH: 07 3257 3029 FAX: 07 3257 3577
 89 BRADSHAW STREET PO BOX 592
 PORTLUKE VALLEY QLD 4096
 QLD

CLIENT: Seventh-Day Adventist Aged Care
 PROJECT: Caloundra Adventist Retirement Village

DRAWING TITLE: Floor Plan - RACF (Sheet 2 of 2)
 DATE: July 2014
 SCALE: 1 : 200 @ A1
 NO: 660
 REV: AR202
 P3

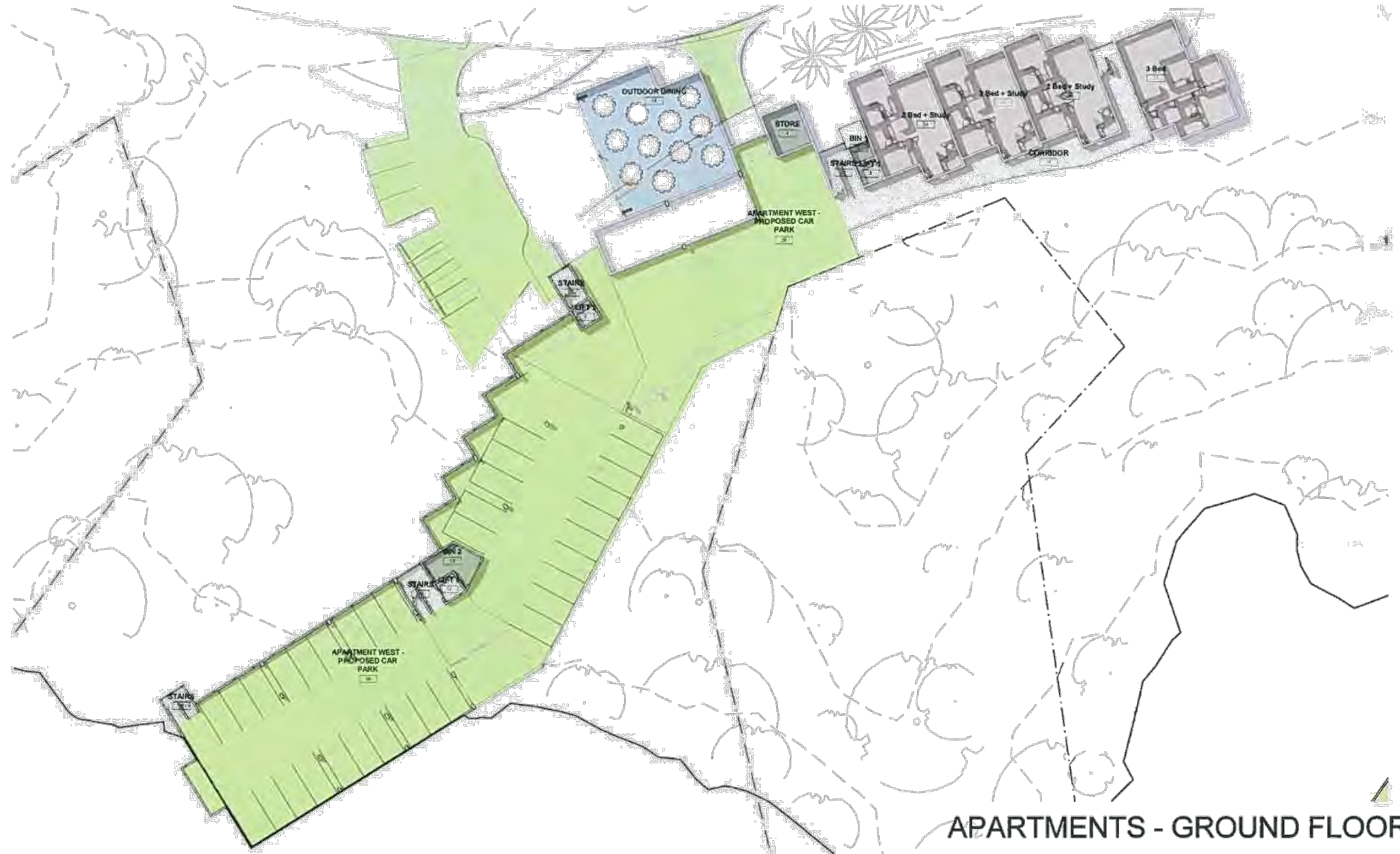

APARTMENTS - GROUND FLOOR

PRELIMINARY

	Number of units
2 Bed + Study	3
3 Bed	1



REV	DATE	DETAILS	INITIALS

COPYRIGHT
 THE DESIGN AND CREATION OF THE
 COPYRIGHT DESIGN AND THE PROJECT SET UP
 SHALL REMAIN THE PROPERTY OF BICKERTON
 MASTERS ARCHITECTURE. ANY REUSE OR
 ALTERATION OF THE DESIGN OR PROJECT
 WITHOUT THE WRITTEN PERMISSION OF
 BICKERTON MASTERS ARCHITECTURE IS
 STRICTLY PROHIBITED. ANY REUSE OR
 ALTERATION OF THE DESIGN OR PROJECT
 WITHOUT THE WRITTEN PERMISSION OF
 BICKERTON MASTERS ARCHITECTURE IS
 STRICTLY PROHIBITED. ANY REUSE OR
 ALTERATION OF THE DESIGN OR PROJECT
 WITHOUT THE WRITTEN PERMISSION OF
 BICKERTON MASTERS ARCHITECTURE IS
 STRICTLY PROHIBITED.

**BICKERTON
 MASTERS**
 ARCHITECTURE
 PH 07 3257 3622 FAX 07 2257 3677
 99 BROOKES STREET PO BOX 552
 FORTITUDE VALLEY QLD 4006
 B.M.A. bma@bmaarch.com.au

CLIENT
 Seventh-Day Adventist
 Aged Care

PROJECT
 Caloundra Adventist
 Retirement Village

DRAWING TITLE
 Floor Plan - Apartment (Sheet
 1 of 4)
 DATE July 2014 DRAWN BY JC TITLE 200@A1
 SHEETED BY JC
 NO. 660 DESIGNED BY AR301 APPROVED BY P4

140732015 1358 01

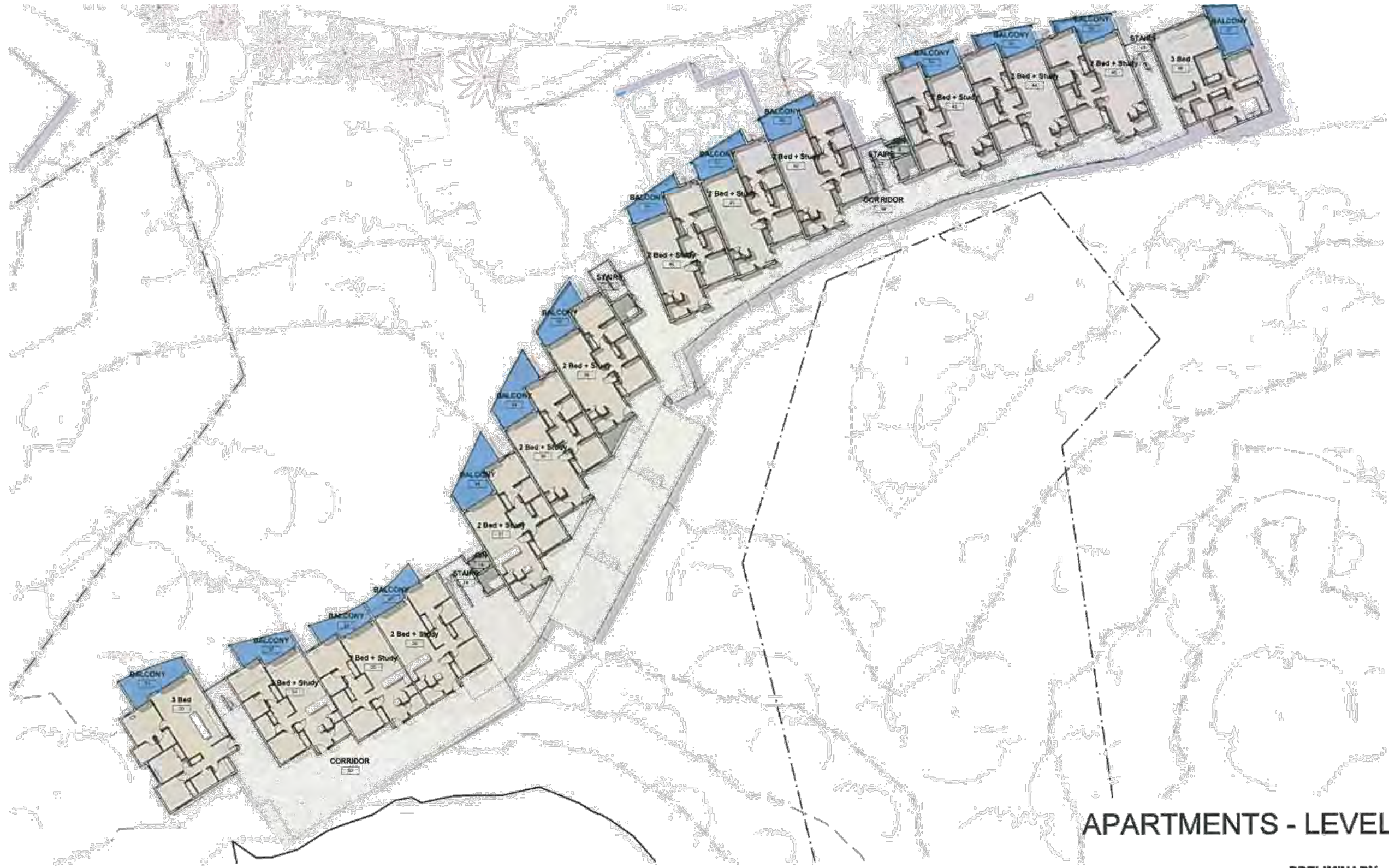

APARTMENTS - LEVEL 1

PRELIMINARY

	Number of units
2 Bed + Study	12
3 Bed	2



REV#	DATE	DETAILS	INITIALS
4	06/02/15	Response to Council PFR	JC
3	11/09/14	Revised Planter Table	JC
2	25/02/14	Revised Planter Table	JC
1	15/02/14	PLANNER	JC

© COPYRIGHT
 THE COLOURS AND DESIGN AND THE
 GRAPHIC ELEMENTS AND PROPERTIES OF
 THIS DRAWING ARE THE PROPERTY OF
 BICKERTON MASTERS ARCHITECTURE AND
 LOGO HAS BEEN REPRODUCED AND COPIES
 WITHOUT THE WRITTEN PERMISSION OF
 BICKERTON MASTERS ARCHITECTURE
 BICKERTON MASTERS ARCHITECTURE
 99 BROOKS STREET (PO BOX 52)
 FORTITUDE VALLEY QLD 4006
 EMAIL: bma@bma.com.au

**BICKERTON
 MASTERS**
 ARCHITECTURE
 PH: 07 357 3022 FAX: 07 357 3077
 99 BROOKS STREET (PO BOX 52)
 FORTITUDE VALLEY QLD 4006
 EMAIL: bma@bma.com.au

CLIENT
 Seventh-Day Adventist
 Aged Care
 PROJECT
 Caloundra Adventist
 Retirement Village

DRAWING TITLE
 Floor Plan - Apartment (Sheet
 2 of 4)
 DATE July 2014 DRAWN BY JC CHECKED BY JC
 SCALE 1: 200 @ A1
 PROJECT NO. 660 DRAWING NO. AR302 P4

15/03/2015 14:30:05

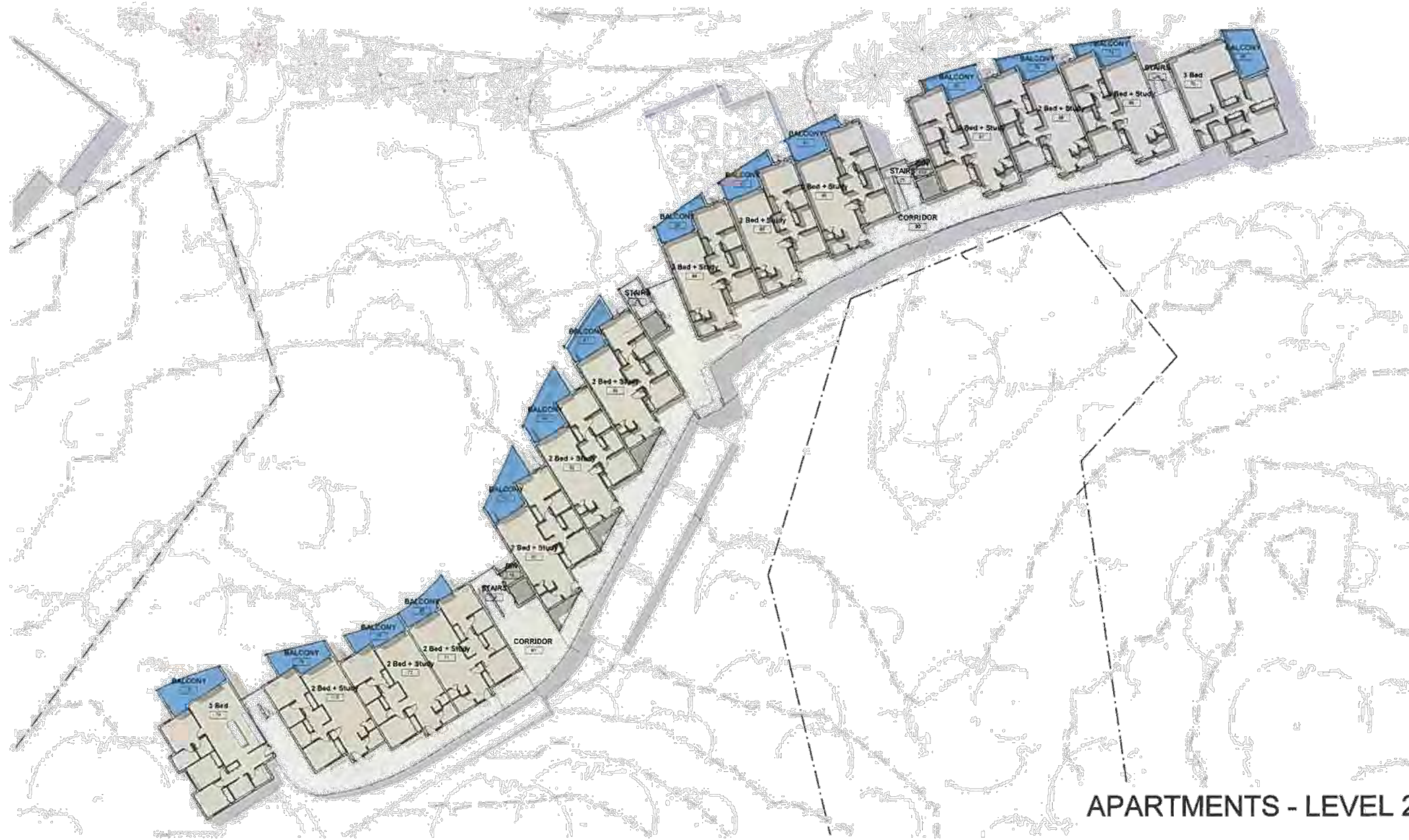

APARTMENTS - LEVEL 2

PRELIMINARY

	Number of units
2 Bed + Study	12
3 Bed	2



REV	DATE	DESCRIPTION	BY
01	15/03/15	Response to Council (R1)	JC
02	04/05/14	Revised Plans (R1)	JC
03	25/05/14	Revised Plans (R1)	JC
04	15/06/14	PLANNING	JC

© COPYRIGHT
 THESE DRAWINGS AND DESIGN ARE THE PROPERTY OF
 BICKERTON MASTERS ARCHITECTURE AND DESIGN AND
 MUST NOT BE USED, REPRODUCED, COPIED OR
 OTHERWISE TRANSMITTED IN ANY FORM OR BY ANY
 MEANS, WITHOUT THE WRITTEN PERMISSION OF
 BICKERTON MASTERS ARCHITECTURE AND DESIGN.
 FOR ALL BUILDINGS AS SHOWN ON THESE
 DRAWINGS.

**BICKERTON
 MASTERS**
 ARCHITECTURE
 PH: 07 3257 3622 FAX: 07 3257 3677
 59 BROOKS STREET PO BOX 352
 FORTITUDE VALLEY QLD 4006
 EMAIL: info@bma.com.au

CLIENT: Seventh-Day Adventist
 Aged Care
 PROJECT: Caloundra Adventist
 Retirement Village

DRAWING TITLE: Floor Plan - Apartment (Sheet
 3 of 4)
 DATE: July 2014
 DESIGNED BY: JC
 SCALE: 1:200 @ A1
 FILE: [PH: 07 3257 3622 FAX: 07 3257 3677](#)
 59 BROOKS STREET PO BOX 352
 FORTITUDE VALLEY QLD 4006
 EMAIL: info@bma.com.au
 REV: 660
 DRAWING: AR303
 REVISION: P4

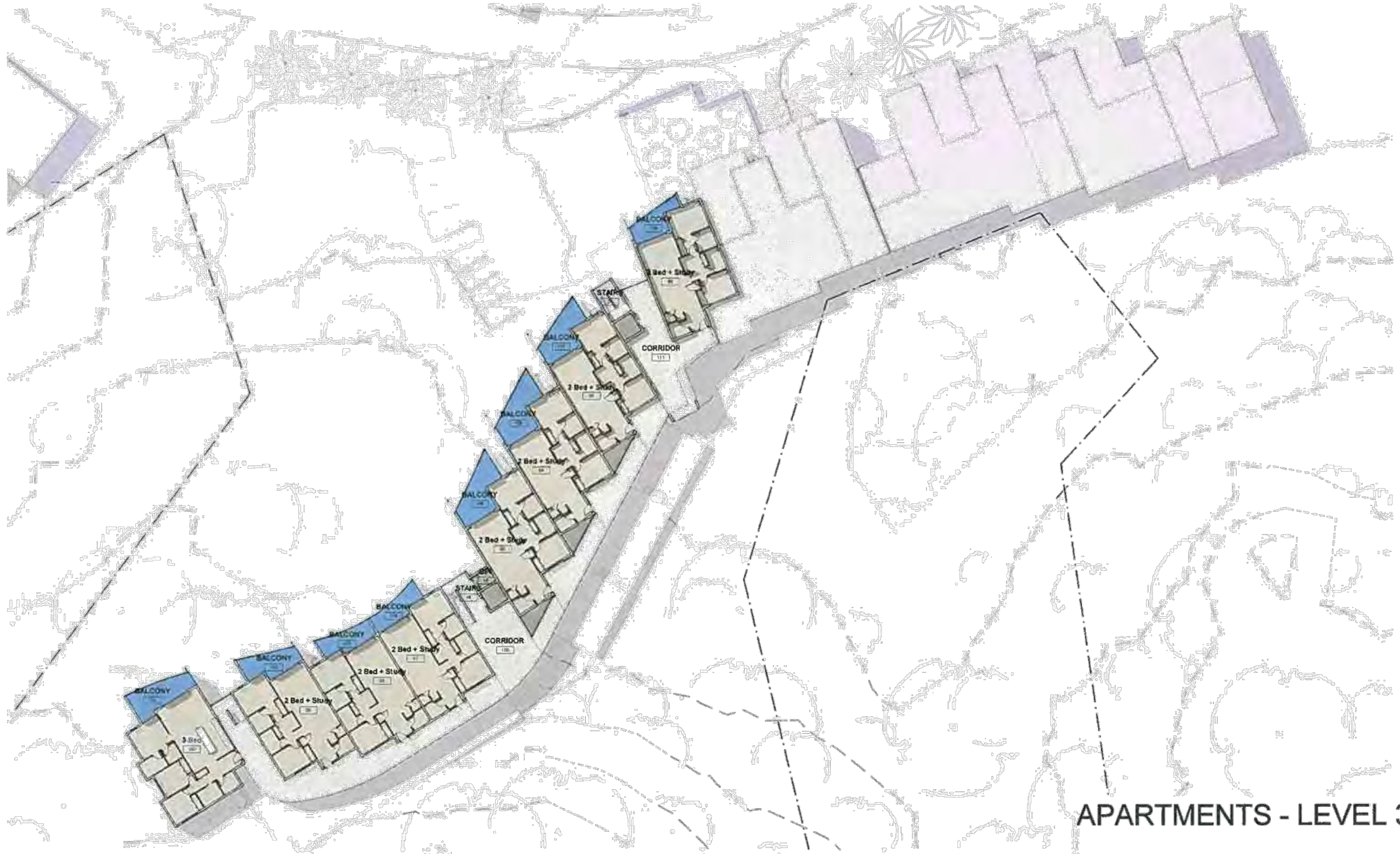

APARTMENTS - LEVEL 3

PRELIMINARY

	Number of units
2 Bed + Study	7
3 Bed	1



REV	DATE	DETAILS	INITIALS
4	15/05/2015	Response to Council REI	JC
3	11/05/2014	Revised Planner Issue	JC
2	02/05/2014	Revised Planner Issue	JC
1	15/05/2014	PLANNER	JC

© COPYRIGHT
 ALL RIGHTS RESERVED
 BICKERTON MASTERS ARCHITECTURE
 99 BROOKES STREET PO BOX 542
 FORTITUDE VALLEY QLD 4006
 BMA
 bma@bma.com.au

**BICKERTON
 MASTERS**
 ARCHITECTURE
 99 BROOKES STREET PO BOX 542
 FORTITUDE VALLEY QLD 4006
 BMA
 bma@bma.com.au

CLIENT
 Seventh-Day Adventist
 Aged Care
 PROJECT
 Caloundra Adventist
 Retirement Village

DRAWING TITLE
 Floor Plan - Apartment (Sheet
 4 of 4)
 DATE
 July 2014
 DRAWN
 JC
 CHECKED
 JC
 DATE
 660
 DRAWING
 AR304
 REVISION
 P4

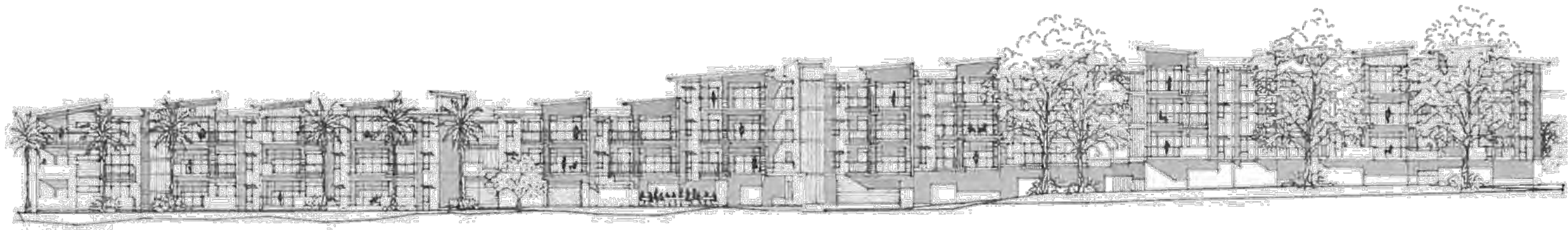

WEST APARTMENT - NORTHWEST ELEVATION
 NOT TO SCALE

PRELIMINARY



REV	DATE	DETAILS	INITIALS
1			
2			
3			
4			
5			
6			
7			
8			
9			
10			

© COPYRIGHT
 THE DESIGN AND DRAWINGS ARE THE PROPERTY OF BICKERTON MASTERS ARCHITECTURE AND SHOULD NOT BE REPRODUCED OR TRANSMITTED IN ANY FORM OR BY ANY MEANS, ELECTRONIC OR MECHANICAL, INCLUDING PHOTOCOPYING, RECORDING, OR BY ANY INFORMATION STORAGE AND RETRIEVAL SYSTEM, WITHOUT THE WRITTEN PERMISSION OF BICKERTON MASTERS ARCHITECTURE. ALL RIGHTS RESERVED.

BICKERTON MASTERS ARCHITECTURE
 PT 87 257 3022 FAX 07 257 3077
 99 BROOKES STREET PO BOX 552
 FORTITUDE VALLEY QLD 4006
 QLD, AUSTRALIA
 bma@bma.com.au

CLIENT
 Seventh-Day Adventist
 Aged Care

PROJECT
 Caloundra Adventist
 Retirement Village

DRAWING TITLE:
 North-west Elevation
 (Combined)

DATE:
 July 2014

SCALE:
 1:500

NO.:
 660

GROUP:
 AR311

NO. ON SHEET:
 P2

18032015 1401 00

ROOM AREA SCHEDULE - RACF

Name	Count	Area	Department
Ground Level			
CENTRAL KITCHEN	1	150 m ²	Back of House
CENTRAL LAUNDRY	1	60 m ²	Back of House
OFFICE	1	20 m ²	Back of House
Room	4	110 m ²	Back of House
SCULLERY	2	30 m ²	Back of House
SERV. CORR.	1	60 m ²	Back of House
SERVERY	1	20 m ²	Back of House
STAFF	1	70 m ²	Back of House
STAFF BASE	1	30 m ²	Back of House
STAFF CORRIDOR	1	50 m ²	Back of House
		630 m ²	
CORRIDOR	5	660 m ²	Circulation
EXTERNAL STAIRS	2	40 m ²	Circulation
LIFT	2	20 m ²	Circulation
STAIRS	2	40 m ²	Circulation
		660 m ²	
CHAPEL (100 SEAT)	1	160 m ²	Common
COMMUNITY SPACES	2	250 m ²	Common
DINING	3	230 m ²	Common
LOBBY	1	150 m ²	Common
LOUNGE	3	220 m ²	Common
Room	4	100 m ²	Common
SIT	1	40 m ²	Common
VERANDAH	1	20 m ²	Common
Verandah	1	30 m ²	Common
		1230 m ²	
CENTRAL - CHAPEL SET DOWN	2	580 m ²	PARKING
CENTRAL - PROPOSED CAR PARK	1	1740 m ²	PARKING
CENTRAL - SERVICES	1	270 m ²	PARKING
		2600 m ²	
BED	50	1440 m ²	RACF BED
		1440 m ²	
ANCILLIARY	8	140 m ²	Utility
Room	1	10 m ²	Utility
		140 m ²	
		6700 m ²	

Name	Count	Area	Department
Upper Floor			
Room	8	220 m ²	Back of House
		220 m ²	
CORRIDOR	3	370 m ²	Circulation
Room	1	80 m ²	Circulation
		450 m ²	
COMMON SPACE	1	90 m ²	Common
DINING	3	220 m ²	Common
LOUNGE	2	150 m ²	Common
Room	4	110 m ²	Common
		560 m ²	
BED	50	1620 m ²	RACF BED
		1620 m ²	
ANCILLIARY	9	140 m ²	Utility
		140 m ²	
		3030 m ²	
		9730 m ²	

ROOM AREA SCHEDULE - APARTMENTS (TYPICAL)

Name	Count	Area	Department	Level	Comments
2 Bed - Study	14	1400 m ²	APARTMENT		GFA 2B+S
3 Bed	6	690 m ²	APARTMENT		GFA 3B
		4680 m ²			
CORRIDOR	8	1760 m ²	Circulation		GFA
LIFT 1	1	10 m ²	Circulation	GROUND LEVEL	GFA
LIFT 2	1	10 m ²	Circulation	GROUND LEVEL	GFA
LIFT 3	1	10 m ²	Circulation	GROUND LEVEL	GFA
STAIRS	5	60 m ²	Circulation	GROUND LEVEL	GFA
		1840 m ²			
OUTDOOR DINING	1	190 m ²	Common	GROUND LEVEL	GFA
		190 m ²			
APARTMENT WEST - PROPOSED CAR PARK	1	1610 m ²	PARKING	GROUND LEVEL	GFA PARKING
		1610 m ²			
BIN	2	20 m ²	Utility	GROUND LEVEL	GFA
BIN 1	1	10 m ²	Utility	GROUND LEVEL	GFA
BIN 2	1	20 m ²	Utility	GROUND LEVEL	GFA
STORE	2	20 m ²	Utility	GROUND LEVEL	GFA
		70 m ²			
		7770 m ²			

PRELIMINARY

REV	DATE	DETAILS	INITIALS
0	15/09/2014	Revised Plan for Issue	JC
1	22/09/2014	Revised Plan for Issue	JC
2	22/09/2014	Revised Plan for Issue	JC

© COPYRIGHT
 These drawings and designs are the property of Bickerton Masters Architecture Pty Ltd. No part of these drawings or designs may be reproduced, stored in a retrieval system, or transmitted in any form or by any means, electronic, mechanical, photocopying, recording, or by any information storage and retrieval system, without the prior written permission of Bickerton Masters Architecture Pty Ltd.

© COPYRIGHT
 These drawings and designs are the property of Bickerton Masters Architecture Pty Ltd. No part of these drawings or designs may be reproduced, stored in a retrieval system, or transmitted in any form or by any means, electronic, mechanical, photocopying, recording, or by any information storage and retrieval system, without the prior written permission of Bickerton Masters Architecture Pty Ltd.

BICKERTON MASTERS ARCHITECTURE
 PH 07 3557 3622 FAX 07 3557 3677
 88 BROOKES STREET PO BOX 353
 FURTTADE VALLEY QLD 4096
 EMAIL: info@bickertonmasters.com.au

SUBJECT
 Seventh-Day Adventist Aged Care

PROJECT
 Caloundra Adventist Retirement Village

DRAWING TITLE
 Schedules

DATE July 2014
DESIGNER JC
DRAWN JC
CHECKED JC
SCALE AS SHOWN

NO 660
ISSUE AR801
REV P3

