

COPYRIGHT © OPENSTREETMAP CONTRIBUTORS, CC BY-SA
<http://www.openstreetmap.org>
<http://creativecommons.org/licenses/by-sa/2.0/>
 Use of this image is subject to the terms and conditions of the Creative Commons Attribution-ShareAlike 2.0 licence, the full licence of which can be accessed at <http://creativecommons.org/licenses/by-sa/2.0/legalcode>

SITE CO-ORDINATES	
MONOPOLE LOCATION	
DATUM: MGA (GDA94)	ZONE: 56
LATITUDE	-26.85015°
LONGITUDE	152.88966°
EASTING	489 038
NORTHING	7 030 157

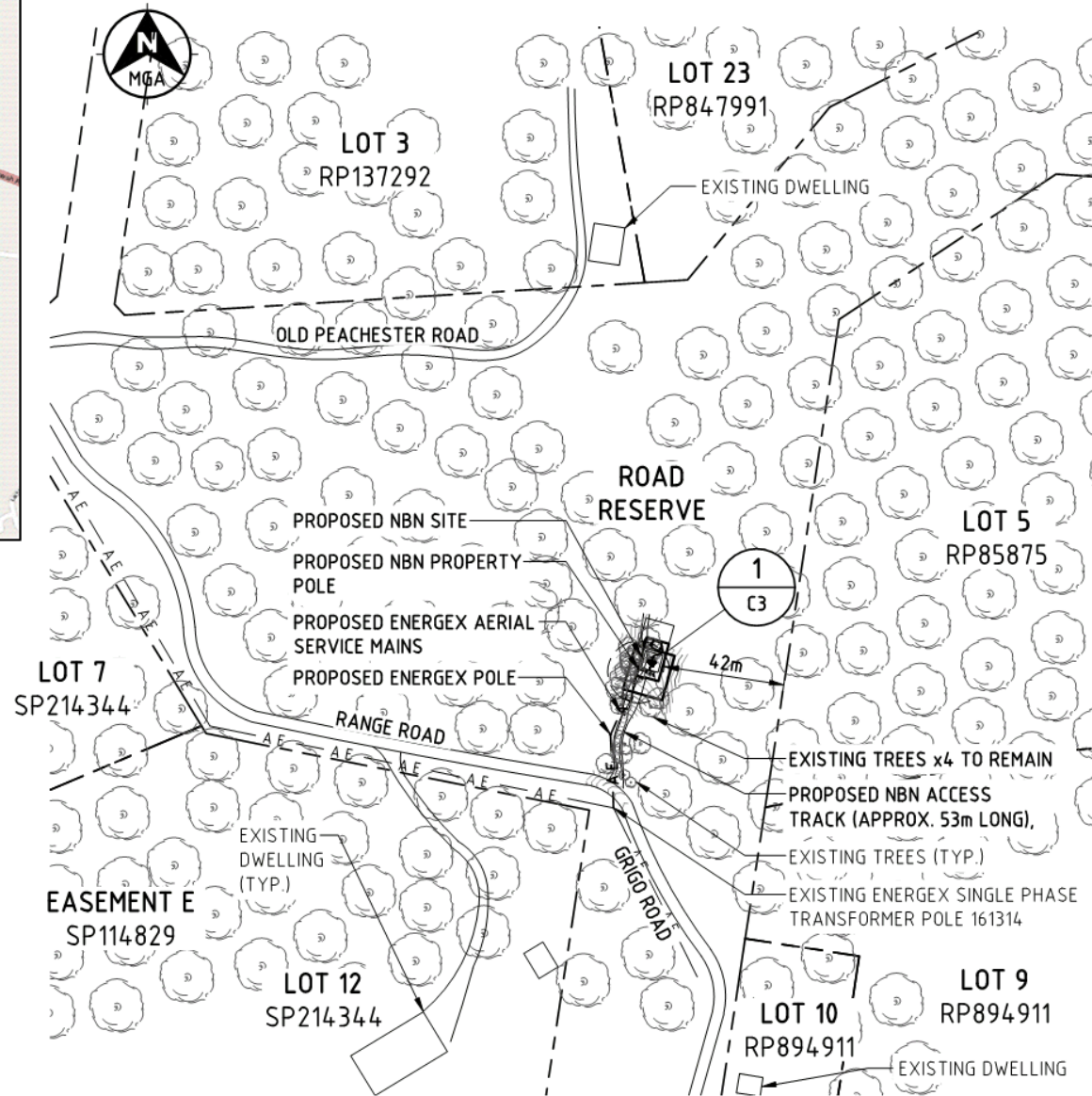

OVERALL SITE PLAN

SCALE 1:2000

NOTE:

1. THE NBN CONSUMERS MAINS ROUTE SHOWN ON THE DRAWINGS IS INDICATIVE ONLY. ELECTRICAL CONTRACTOR TO DETERMINE EXACT ROUTE. ELECTRICAL CONTRACTOR TO LOCATE AND IDENTIFY EXISTING U/G SERVICES PRIOR TO COMMENCEMENT OF WORK.

LEGEND

- A E — A E — EXISTING AERIAL ELECTRICAL ROUTE
- — — — — PROPERTY BOUNDARY

Client:



Client:



Client:

Project:

NATIONAL BROADBAND NETWORK
 SITE No: 4BRW-51-05-PEAH
 PEACHESTER
 ROAD RESERVE (NEAR RANGE ROAD)
 PEACHESTER
 QLD 4519

PRELIMINARY

03	20/09/17	OPTUS LEASED AREAS AND SURVEY ADDED
02	01/06/15	LAYOUT UPDATED
01	01/04/15	PRELIMINARY ISSUE
Rev	Date	Revision Details



Aurecon Australia Pty Ltd ABN 54 005 139 873

DESIGNER: MH
 CHECKED: MR
 APPROVED: LS

Drawing Title:
OVERALL SITE PLAN

Drawing No. 4BRW-51-05-PEAH-C2 Revision 03

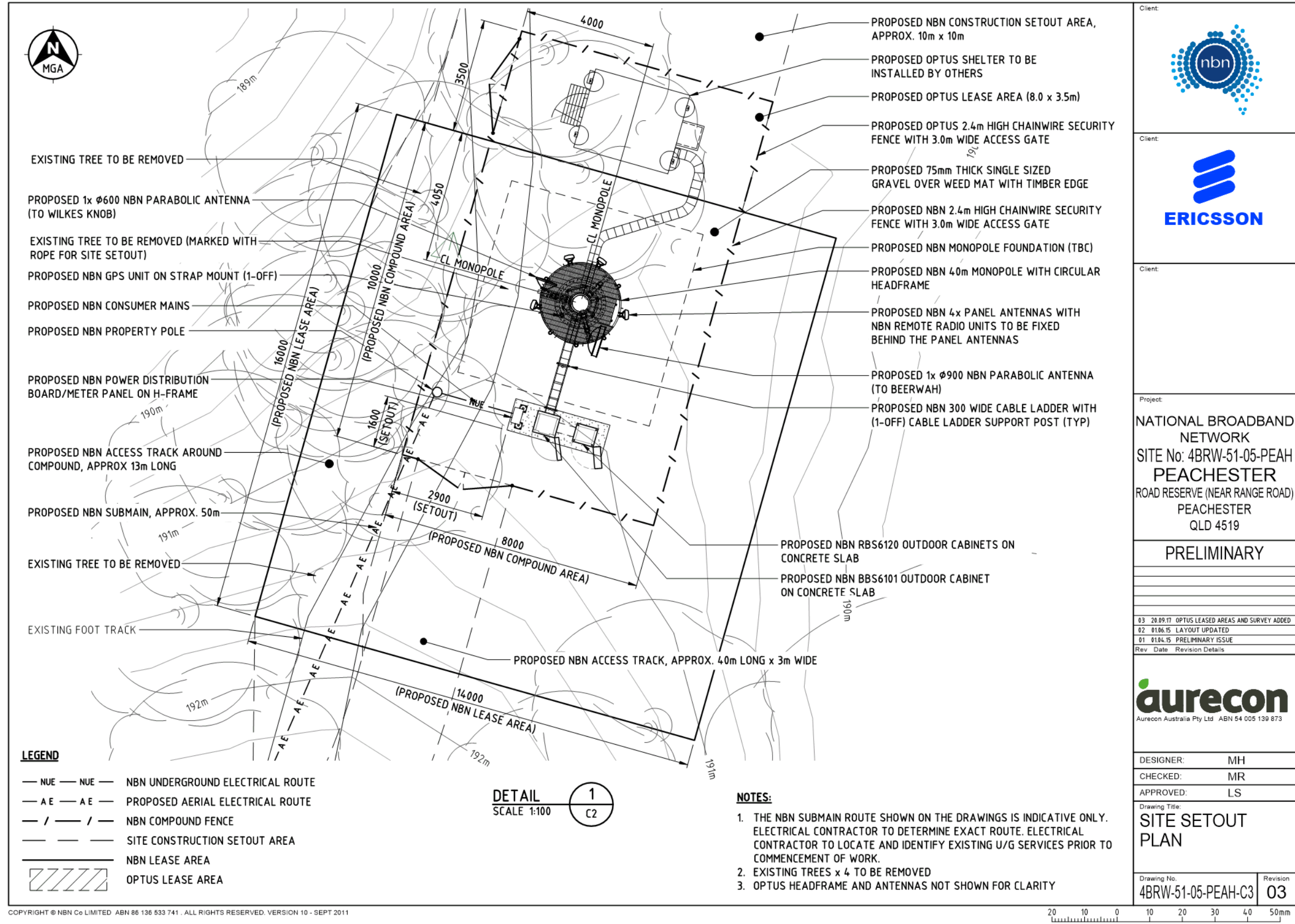

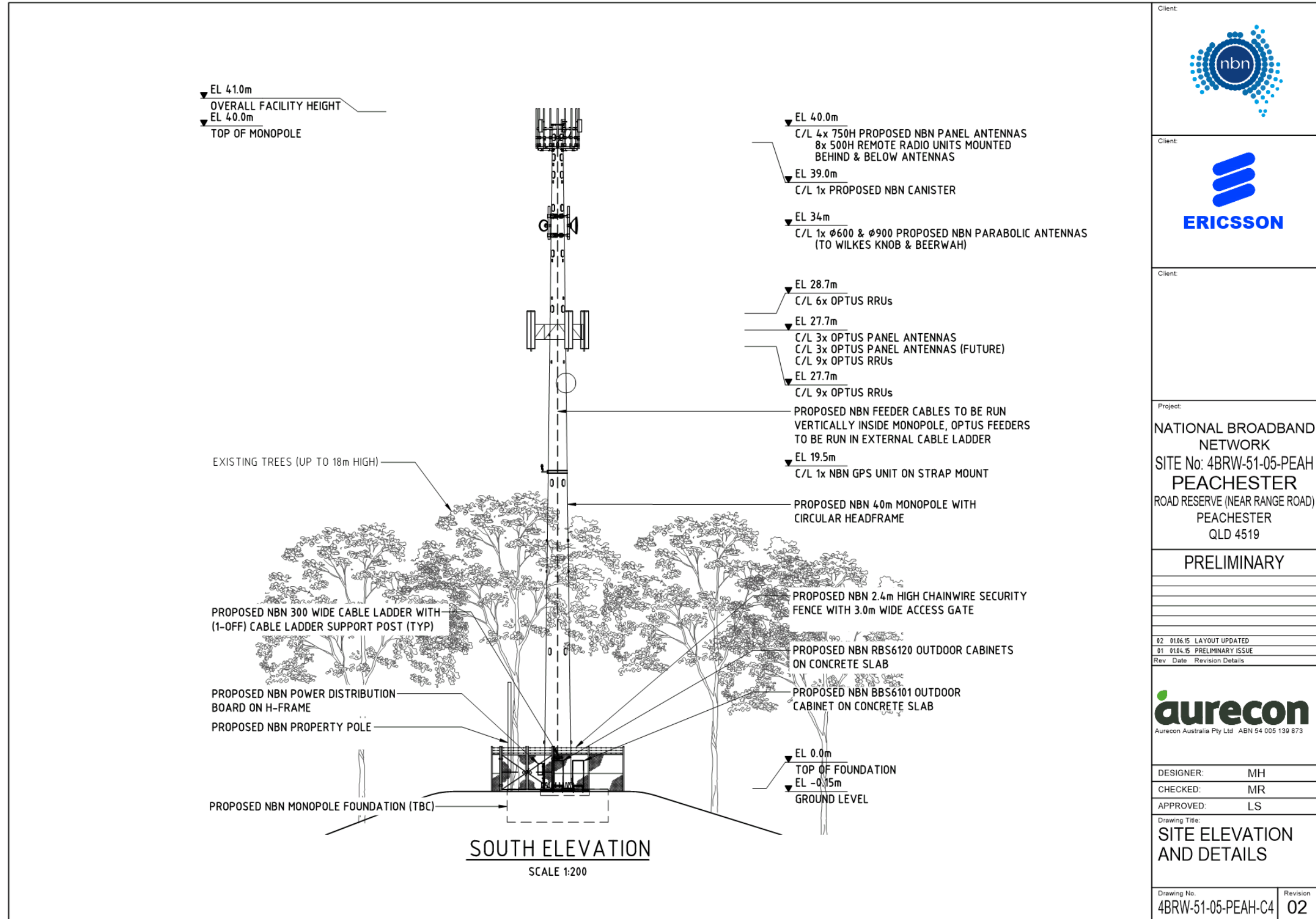

Client:



Client:



Client:

Project:

NATIONAL BROADBAND
 NETWORK
 SITE No: 4BRW-51-05-PEAH
 PEACHESTER
 ROAD RESERVE (NEAR RANGE ROAD)
 PEACHESTER
 QLD 4519

PRELIMINARY

02	01/06/15	LAYOUT UPDATED
01	01/04/15	PRELIMINARY ISSUE
Rev	Date	Revision Details



Aurecon Australia Pty Ltd ABN 54 005 139 873

DESIGNER: MH
 CHECKED: MR
 APPROVED: LS

Drawing Title:
**SITE ELEVATION
 AND DETAILS**

Drawing No. 4BRW-51-05-PEAH-C4 Revision 02

COPYRIGHT © NBN Co LIMITED ABN 86 136 533 741 . ALL RIGHTS RESERVED. VERSION 10 - SEPT 2011

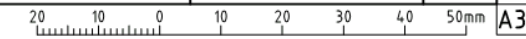

NBN ANTENNA CONFIGURATION - 3400MHz																					
SECTOR	SYMBOL	PANEL ANTENNA DETAIL								MAIN FEEDER DETAIL					RRU DETAIL				RF TAIL H&S 1/2" BIRD PROOFED LISCA CABLE	RET CABLE 1/TSR 484 21/2000	
		TYPE	DIMENSION HxWxD	C/L HEIGHT	AZIMUTH (TN)	P1 & P2 E-TILT	P3 & P4 E-TILT	MECH TILT	ANTENNA ACTION REQ	TYPE	OVERALL LENGTH	CANISTER HEIGHT	CANISTER TO RRU LENGTH	FEEDER ACTION REQ	TYPE	LOCATION	C/L HEIGHT	ANTENNA PORT	RRU ACTION REQ	LENGTH	LENGTH
B1	B1	ARGUS SSPX310R	750x300x115	4.0m	350°	6°	6°	0°	-	H&S HYBRID MkII 6x6 (27.5mm)	50m	39m	2m	-	RRUS2218	BEHIND	4.0m	1 & 3	-	1.5m	2m
B2	B2	ARGUS SSPX310R	750x300x115	4.0m	35°	6°	6°	0°	-				2m	-	RRUS2218	BEHIND	4.0m	2 & 4	-	1.5m	2m
B3	B3	ARGUS SSPX310R	750x300x115	4.0m	90°	6°	6°	0°	-				2m	-	RRUS2218	BELOW	3.9m	1 & 3	-	1.5m	2m
B4	B4	ARGUS SSPX310R	750x300x115	4.0m	290°	6°	6°	0°	-				H&S HYBRID MkII 3x3 (22mm)	50m		2m	-	RRUS2218	BEHIND	4.0m	1 & 3
B5																					
B6																					

NBN TRANSMISSION & GPS ANTENNA CONFIGURATION												
ANTENNA	SYMBOL	ANTENNA DETAIL					MAIN FEEDER DETAIL			RAU DETAIL		
		TYPE	DIMENSION	C/L HEIGHT	AZIMUTH (TN)	DESTINATION	ANTENNA ACTION REQ	TYPE	OVERALL LENGTH	FEEDER ACTION REQ	QTY RAU	RAU ACTION REQ
A	A	PARABOLIC	Ø900	34m	104°	BEERWAH	-	LDF1-50	44m	-	3	-
B	B	PARABOLIC	Ø600	34m	16°	WILKES KNOB	-	LDF1-50	44m	-	2	-
C												
GPS		KRE 101 2082/1	Ø69x96	19.5m	N/A		-	LDF1-50	28m	-		

NOTE:
 RRU HEIGHT TO BE +/- 250mm FROM SPECIFIED HEIGHTS. OFFSETS
 REQUIRED DUE TO MOUNTING ARRANGEMENT BACK TO BACK.

ANTENNA SETOUT PLAN
 SCALE 1:50

Client:



Client:



Client:

Project:

NATIONAL BROADBAND
 NETWORK
 SITE No: 4BRW-51-05-PEAH
 PEACHESTER
 ROAD RESERVE (NEAR RANGE ROAD)
 PEACHESTER
 QLD 4519

PRELIMINARY

02 20/09/17 TABLE UPDATED
 01 01/06/16 PRELIMINARY ISSUE

Rev Date Revision Details



Aurecon Australia Pty Ltd ABN 54 005 139 873

DESIGNER: MH
 CHECKED: MR
 APPROVED: LS

Drawing Title:
**NBN ANTENNA
 CONFIGURATION
 & SETOUT PLAN**

Drawing No:
 4BRW-51-05-PEAH-A1

Revision
 02