

Item 8.2.5 Exception Under Local Government Regulation 2012 - Road Dedication - Part of Lot 436 on CG 491 - Doonan Bridge Road, Verrierdale

Appendix A Road dedication plan - Doonan Bridge Road

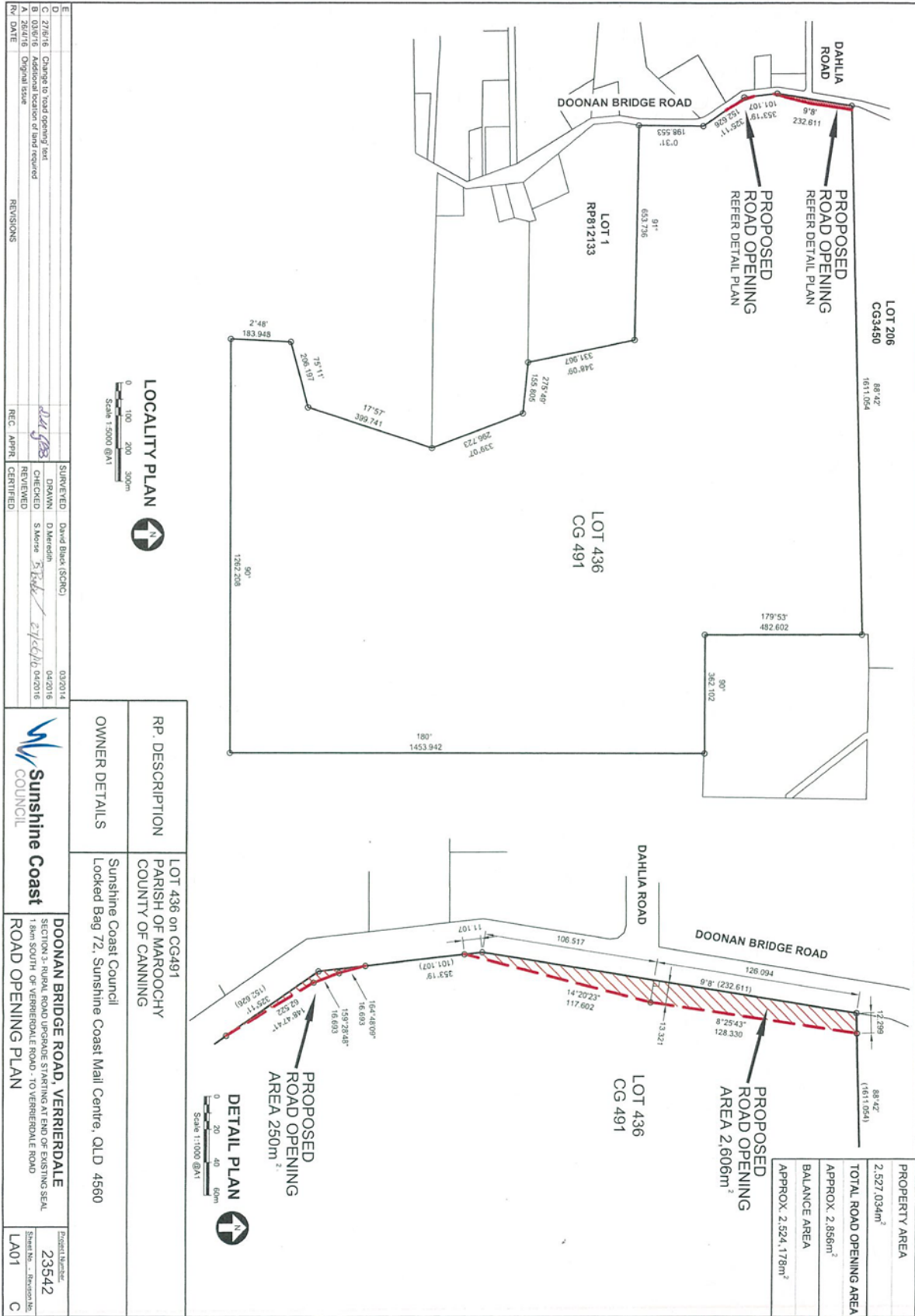

D	03/20/14	SURVEYED	David Black (SCMC)
E	04/20/16	DRAWN	D. Meredith
C	04/20/16	CHECKED	S. Moore
G	04/20/16	REVIEWED	S. Black
B	04/20/16	CERTIFIED	E. Leckie
A		REC. APPR.	
7		REVISIONS	
6			
5			
4			
3			
2			
1			
0			

OWNER DETAILS	Sunshine Coast Council Locked Bag 72, Sunshine Coast Mail Centre, QLD 4560
RP DESCRIPTION	LOT 436 on CG491 PARISH OF MAROOCHY COUNTY OF CANNING
DOONAN BRIDGE ROAD, VERRIERDALE	SECTION 3 - RURAL ROAD UPGRADE STARTING AT END OF EXISTING SEAL 1.8km SOUTH OF VERRIERDALE ROAD - TO VERRIERDALE ROAD
ROAD OPENING PLAN	
Project Number	23542
Sheet No. - Extension No.	LA01

FILE W:\cc\IPROJECTS\WIP\23542 Doonan Bridge Road, Verrierdale - Road\Section 3\02 Design\Drawings\_C\023542 Doonan Bridge Road Section 3.dwg DATE:27/Jun/2016 BY:dm

ALL DRAWINGS TO BE PRINTED IN COLOUR!

