

Sheet 1 of 2

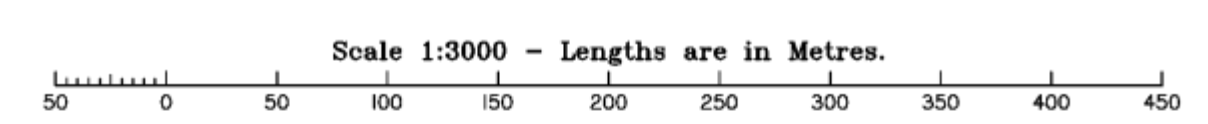
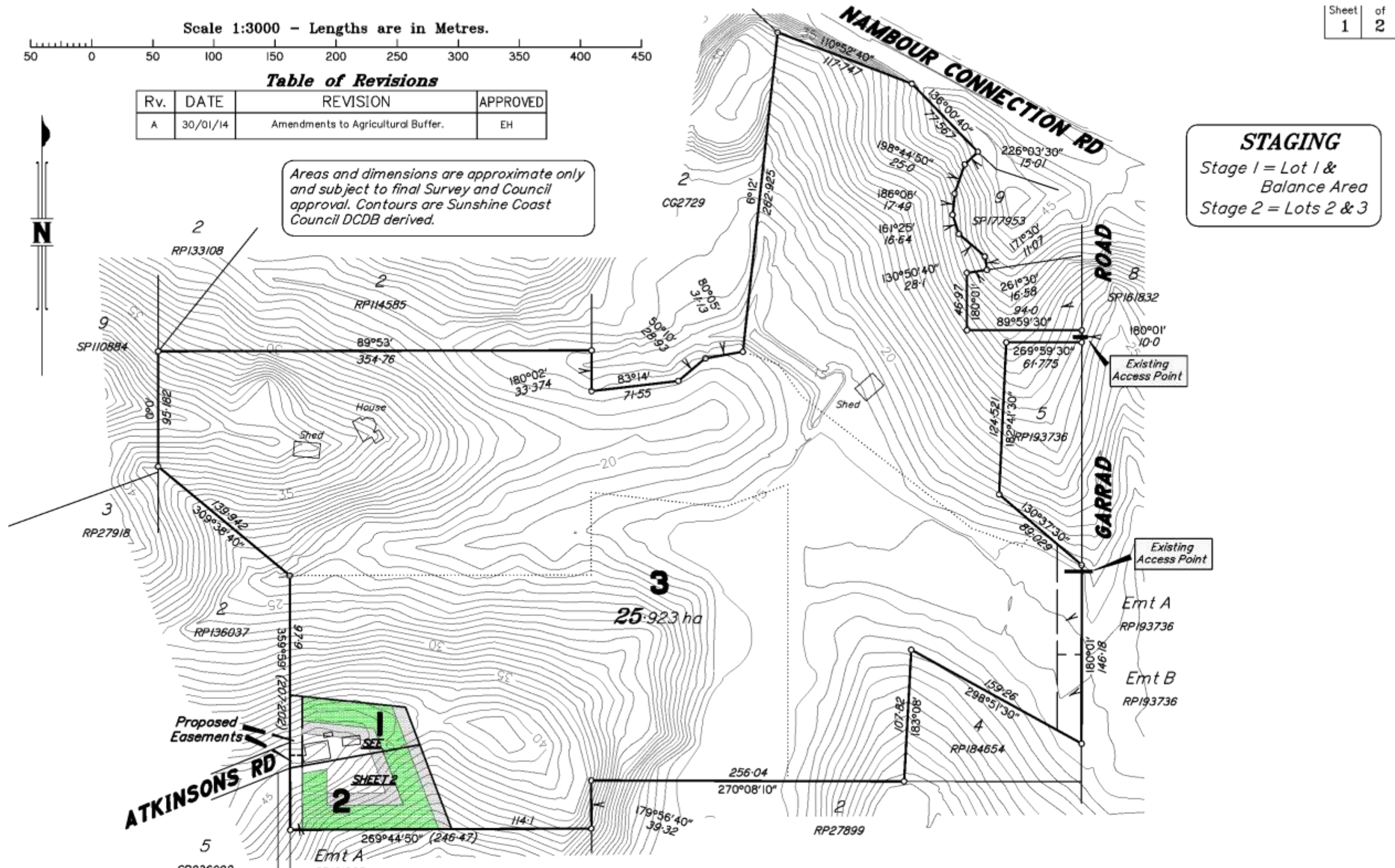

**Table of Revisions**

Rv.	DATE	REVISION	APPROVED
A	30/01/14	Amendments to Agricultural Buffer.	EH

Areas and dimensions are approximate only and subject to final Survey and Council approval. Contours are Sunshine Coast Council DCDB derived.

**STAGING**  
 Stage 1 = Lot 1 & Balance Area  
 Stage 2 = Lots 2 & 3



**LEGEND**

	20m wide Vegetated Buffer
	10m wide Maintenance Strip

**MURRAY & ASSOCIATES**  
 SURVEYORS & TOWN PLANNERS  
 ACN 075 543 104  
 Murray Building, 15-17 Currie St. Nambour Ph. (07)5441 2188 P.O. Box 246  
 Branch Offices at Caboolture Chinchilla Roma Gympie & Emerald  
 CADASTRAL SURVEYOR

PLAN OF  
**Proposed Boundary Realignment  
 between Lot 17 on SP101368 &  
 Lots 6 & 7 on SP199344**

PARISH: **MOOLOOLAH** COUNTY: *Canning*

CLIENT <b>R &amp; J Austin</b>			
LOCALITY WOOMBYE	MAP REF. 9444-12123		
DATE 26/11/13	LEVEL DATUM ASSUMED		
FILE 52453_(Proposal A)_Austin.dwg			
DRAWN LF	CHECKED EH	FB -	POR. 54V&63V
SCALE <b>1:3000</b>		JOB No <b>52453/A</b>	

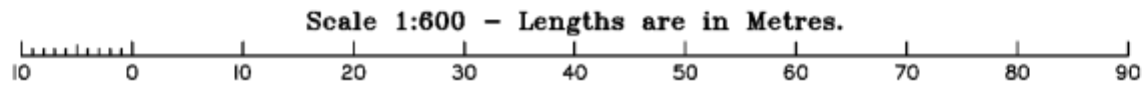

FILE 52453\_(Proposal A)\_Austin.dwg