

Disposal of Property, Nambour

Location of Subject Property

Property Details:

- circa 1960's freestanding brick building
- 102m²
- Licensed to Suncare Community Services

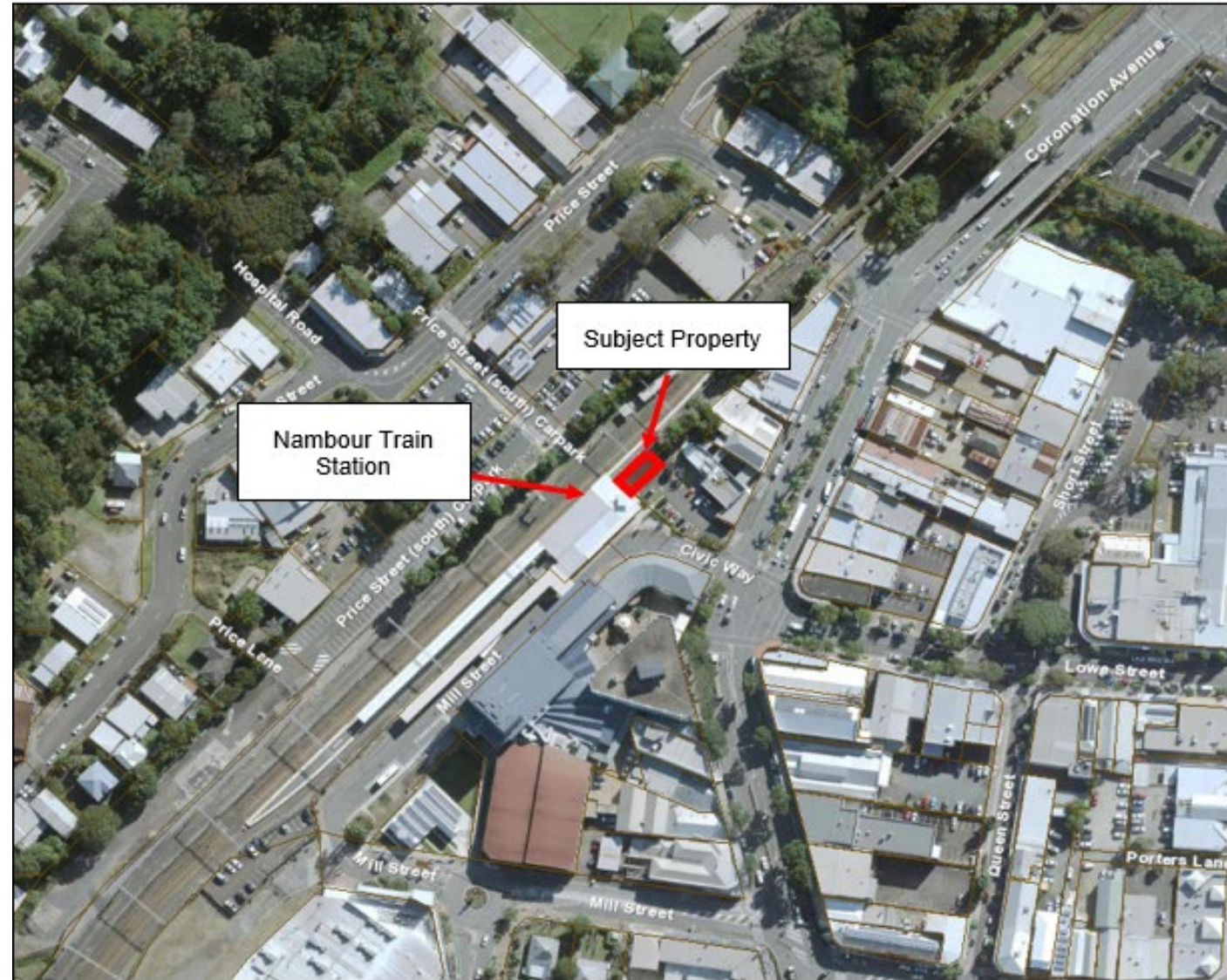

Implementation

If Council resolves that an exception under Section 236(2) of the *Local Government Regulation 2012* applies, Strategic Property will register easements over the stormwater assets and then finalise the disposal of Lot 11 on RP883859 to Queensland Rail.

Thank you.



Sunshine Coast[™]
COUNCIL

Our region.
Healthy. Smart. Creative.

See council's website for further details
www.sunshinecoast.qld.gov.au