

LEGEND

- New Planting / Tree to Remain
- Tree to be Removed
- + RL 99.9 Proposed Spot Level

AREAS

- Site : 8,094 m²
- Driveway & Carparks : 416.9 m²
- Path to Bus Set Down : 45.1 m²
- Bus Set Down : 153.5 m²



ISSUE	DATE	DETAILS
A	17/07/12	For Client approval
B	12/06/12	For Client review

Architects

MIDDAP DITCHEFIELD Pty Ltd
 Architects Reg. No. - P Middlep - 001559 T Ditchfield - 002195
 P.O. Box 1352
 NOOSAVILLE QLD 4566
 Ph - (07) 5455 4808 Fax - (07) 5455 4818
 Email - design@mddarc.com.au

CLIENT
 Sunshine Coast Regional Council

PROJECT
 BANKFOOT HOUSE PRECINCT
 Redevelopment
 Archival / Interpretive Centre

LOCATION
 1998 Old Gympie Road
 Glasshouse Mountains

DRAWING
 Working Drawings
 Site Plan

Scale	date	drawn
1:250	Dec 2012	BIM
Proj no.	1225	Dwg no.
		WDA 1.01 H

LEGEND

- 90mm Stud Wall
- 140mm Block Wall
- 280mm Cavity Wall

+ 99.99 Existing Spot Level

+ RL 99.99 Proposed Spot Level

- AC Air conditioning Unit
- E.J. Expressed Joint (Saw cut)
- P. Post (Non Structural)
- Ref. Refrigerator
- sk Sink
- vb Vanity Basin
- ss Stainless Steel
- F.E. Fire Extinguisher
- h. Hook
- MW Microwave
- MDF Main Distribution Frame
- HR. Hanging Rail

BUILDING AREAS

- Internal : 151.6 m²
- Temporary Exhibition / Workshop : 95.5 m²

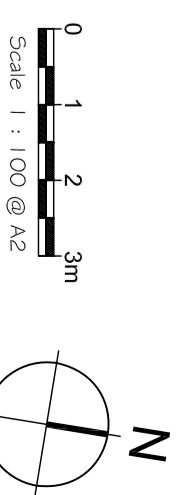
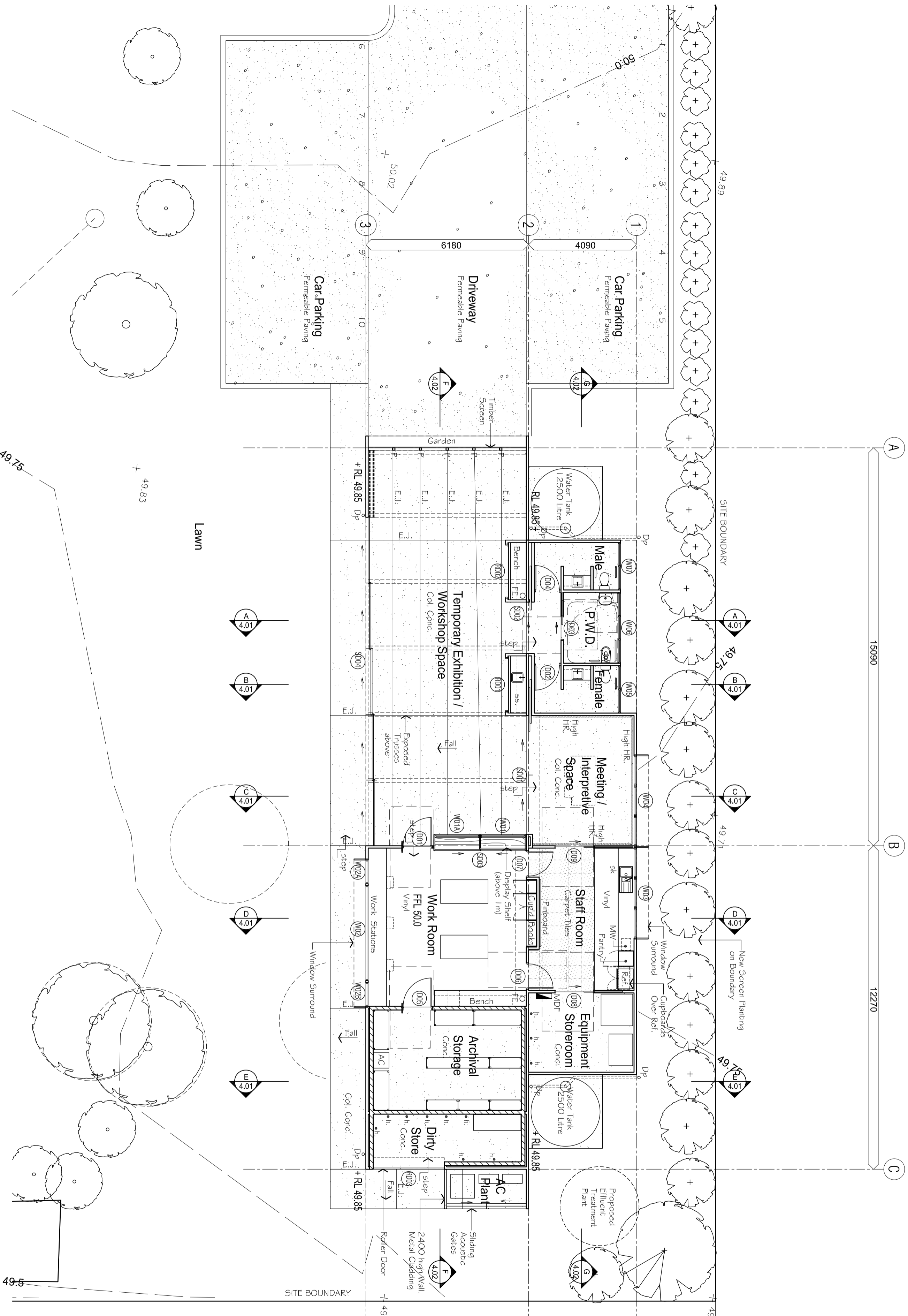

- 0 1 2 3m
- Scale 1 : 100 @ A2
- H 15/01/13 Revised
- G 10/12/12 Stack Back Doors
- F 07/11/12 Remove wagon
- E 24/08/12 Revised
- D 13/08/12 Revised
- C 01/08/12 For Client Review
- B 21/07/12 Issue to consultants
- A 12/06/12 For Client review

ISSUE DATE DETAILS
 This drawing is subject to copyright and cannot be reproduced in whole or in part by any medium without the written permission of MIDDAP DITCHFIELD ARCHITECTS.

Architects
MIDDAP DITCHFIELD Pty Ltd

Architect Reg. No. - P. Middlep - 001850 T. Ditchfield - 002195
 B. N. 48 954 489 708
 P.O. Box 1352
 NOOSAVILLE QLD 4566
 Ph - (07) 5455 4808 Fax - (07) 5455 4818
 Email - design@mddarc.com.au

CLIENT

Sunshine Coast Regional Council
 PROJECT BANKFOOT HOUSE PRECINCT
 Redevelopment
 Archival / Interpretive Centre

LOCATION
 1998 Old Gympie Road
 Glasshouse Mountains

DRAWING
 Working Drawings
 Floor Plan

Scale	date	drawn
1:250	Dec 2012	BW
Proj no.		Dwg no.
1225		WDA.2.01 H

ROOF INFORMATION
ROOF 'A'
 Pitch: 35°
ROOF 'B'
 Pitch: 2°

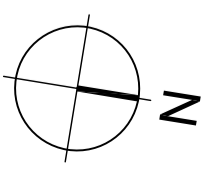
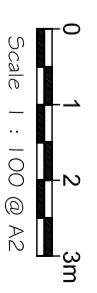
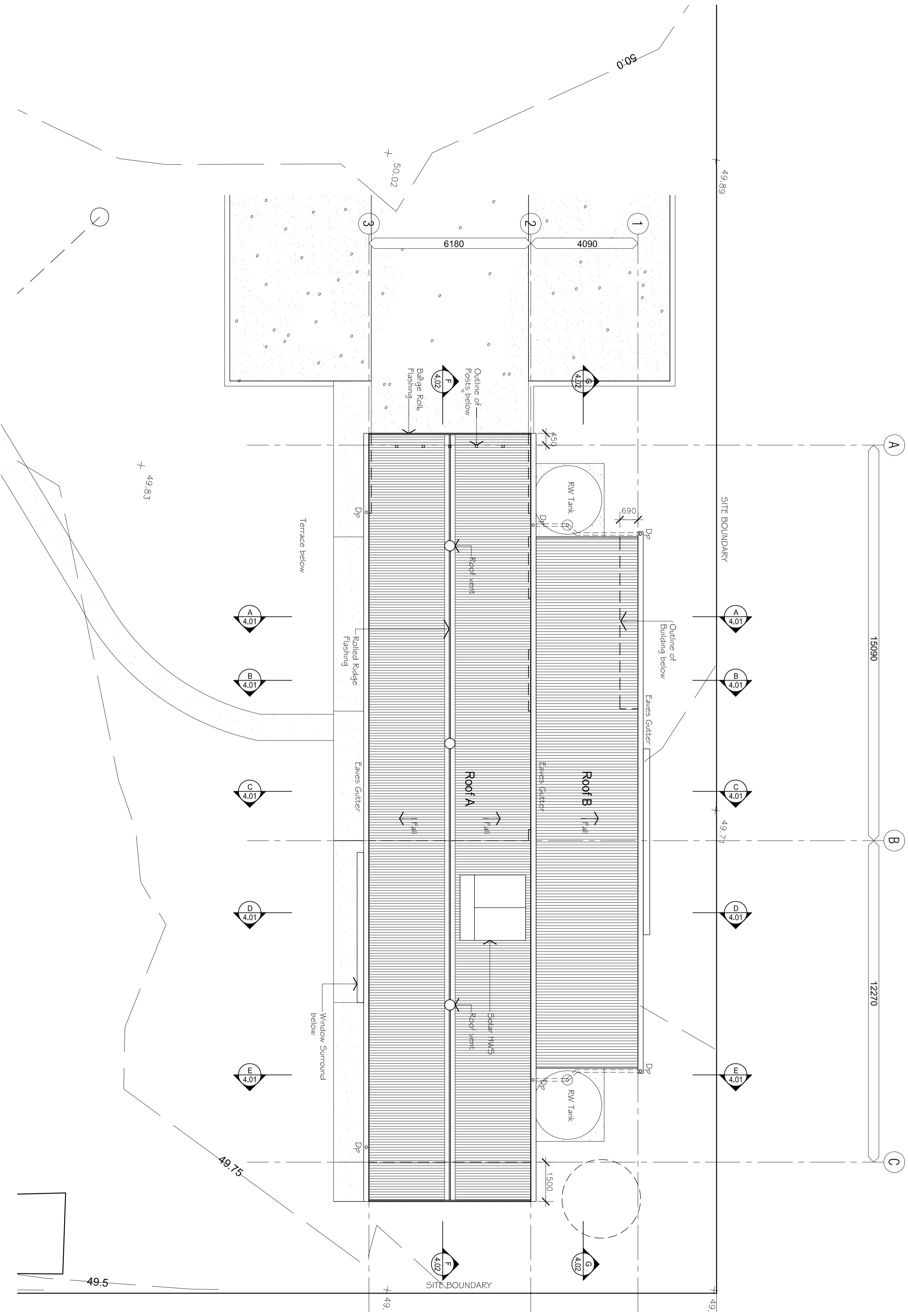

ISSUE	DATE	DETAILS
C	01/08/12	For Client approval
B	17/07/12	For Client approval
A	12/06/12	For Client review

This drawing is subject to copyright and cannot be reproduced in whole or in part by any medium without the written permission of MIDDAP DITCHFIELD ARCHITECTS.

Architects
MIDDAP DITCHFIELD Pty Ltd
 Architect Reg. No. - P Middelap - 001850 T Ditchfield - 002195
 a.b.n. 49 664 466 708
 P.O. Box 1352
 NOOSAVILLE QLD 4566
 Ph - (07) 5474 0877 Fax - (07) 54 74 0906
 Email - design@mddarc.com.au

CLIENT
 Sunshine Coast Regional Council
PROJECT
 BANKROOT HOUSE PRECINCT
 Redevelopment

LOCATION
 1998 Old Gympie Road
 (1/3) House Mountains
 DRAWING
 Working Dwg. (Archive Building)
Roof Plans

Scale	date	drawn
1 : 100	June 2012	BW
Proj no.		Dwg no.
1225		WDA.2.02 C

- LEGEND**
- [PB] Plasterboard
 - Smooth Set Joints
 - [PW] Plywood
 - [FC] Fibre Cement Sheet
 - P. Post

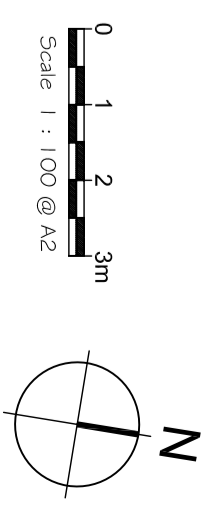
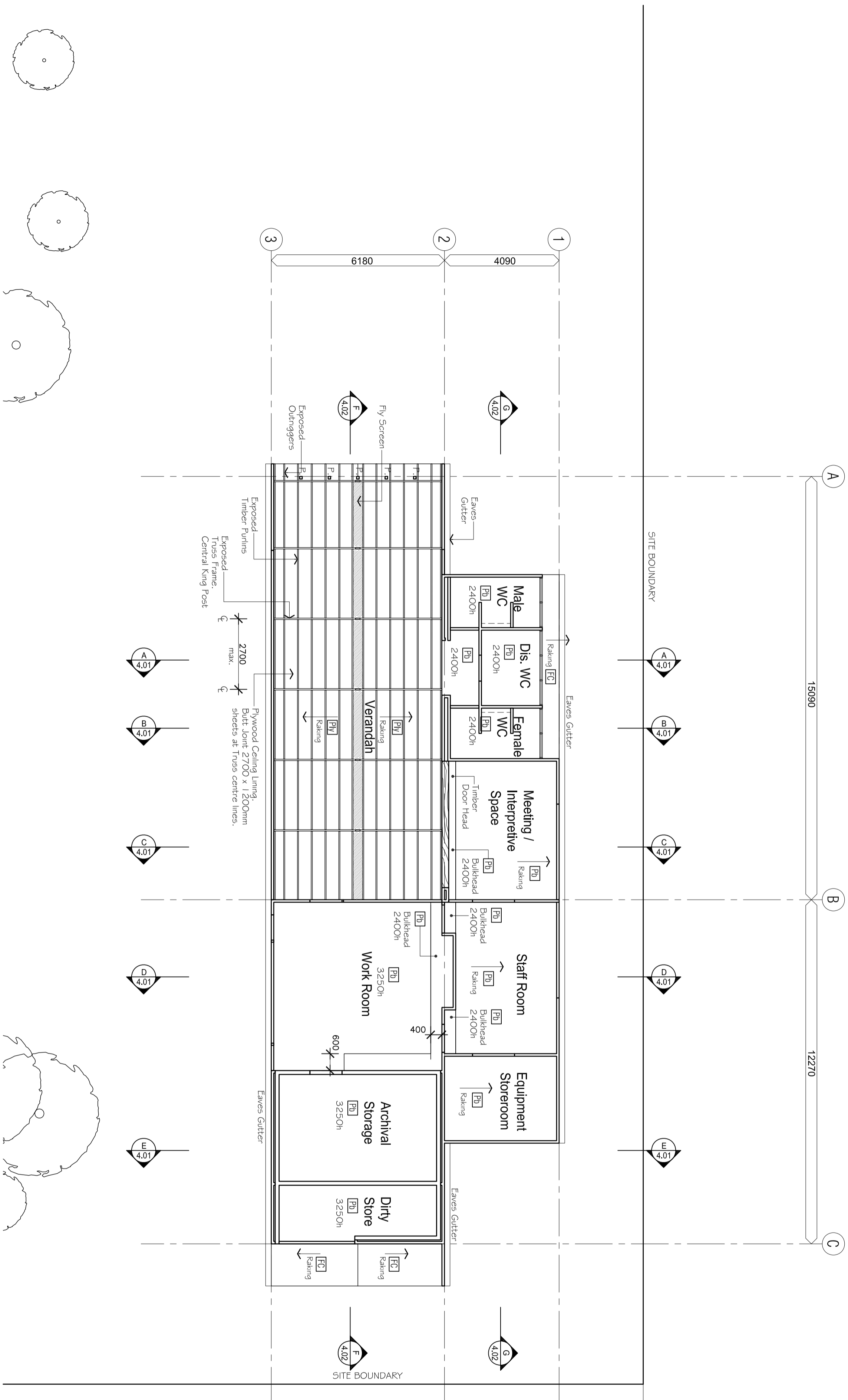

- ISSUE**
- | ISSUE | DATE | DETAILS |
|-------|----------|---------------------|
| C | 01/08/12 | For Client approval |
| B | 17/07/12 | For Client approval |

This drawing is subject to copyright and cannot be reproduced in whole or in part by any medium without the written permission of MIDDAP DITCHFIELD ARCHITECTS.

Architects
MIDDAP DITCHFIELD Pty Ltd
 Architect Reg. No. - P. Middap - 001850 T. Ditchfield - 002195
 a.b.n. 49 664 466 708
 P.O. Box 1352
 NOOSAVILLE QLD 4566
 Ph - (07) 5455 4808 Fax - (07) 54 48 818
 Email - design@mddarc.com.au

CLIENT
 Sunshine Coast Regional Council
PROJECT
 BANKROOT HOUSE PRECINCT
 Redevelopment

LOCATION
 1998 Dd Gympie Road
 4135 House Mountains



DRAWING
 Working Dwg. (Archive Building)
 Reflected Ceiling Plan

Scale date drawn
 1 : 100 June 2012 BIM

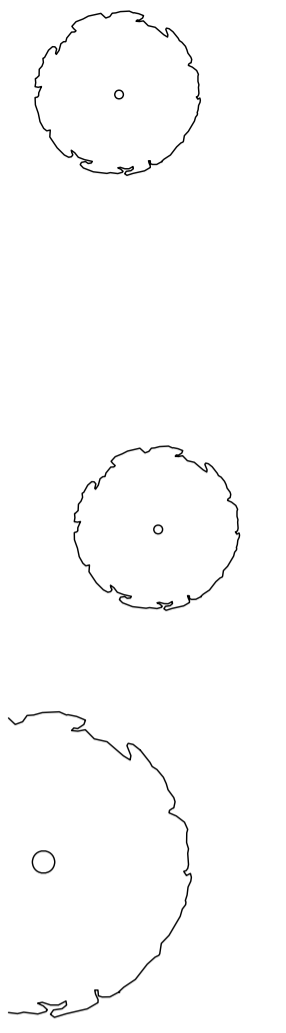
Proj. no. **Dwg no.**
 1225 WDA.2.03 C



LEGEND

	90mm Timber Framed Wall
	140mm Block Wall
	280mm Cavity Wall (140 Block, 50 Cavity, 90 Stud)

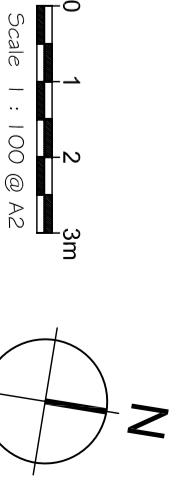
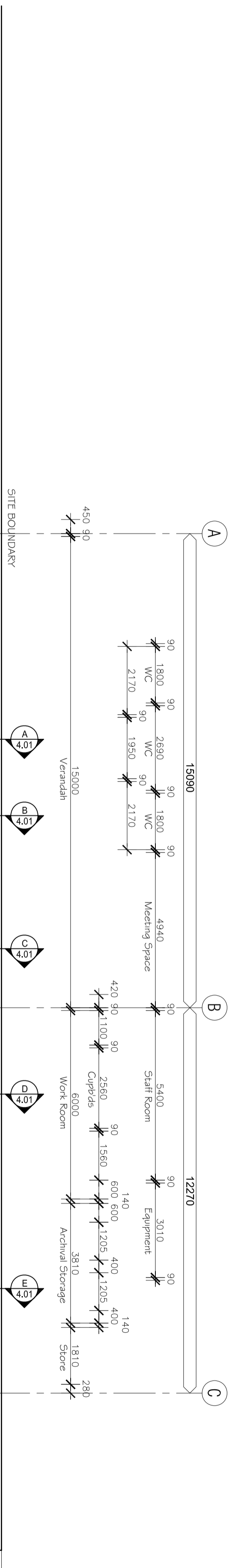

ISSUE	DATE	DETAILS
C	01/08/12	For Client Approval
B	01/07/12	For Client Approval
P1	01/06/12	Preliminary Issue



This drawing is subject to copyright and cannot be reproduced in whole or in part by any medium without the written permission of MIDDAP DITCHFIELD ARCHITECTS.

Architects
MIDDAP DITCHFIELD Pty Ltd
 Architect Reg. No. - P Middelap - 001850 T Ditchfield - 002195
 a.b.n. 49 664 466 708
 P.O. Box 1352
 NOOSAVILLE QLD 4566
 Ph - (07) 5474 0877 Fax - (07) 54 74 0906
 Email - design@mddarc.com.au

CLIENT
 Sunshine Coast Regional Council
PROJECT
 BANKFOOT HOUSE PRECINCT
 Redevelopment

LOCATION
 1998 Old Gympie Road
 3 House Mountains
 DRAWING
 Working Dwg. (Archive Building)
 Dimension Setout Plan

Scale date drawn
 1 : 100 June 2012 BIM
 Proj no. Dwg no.
 1225 WDA.2.04 C

- LEGEND**
-  Required Disabled Circulation Space as Per AS1428.1 and NCC 2012
 -  Clear Opening Width of Doorway required as Per AS1428.1

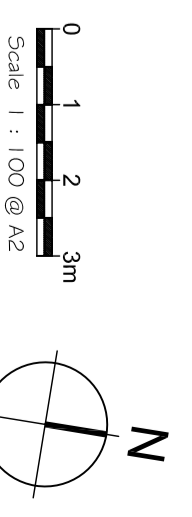
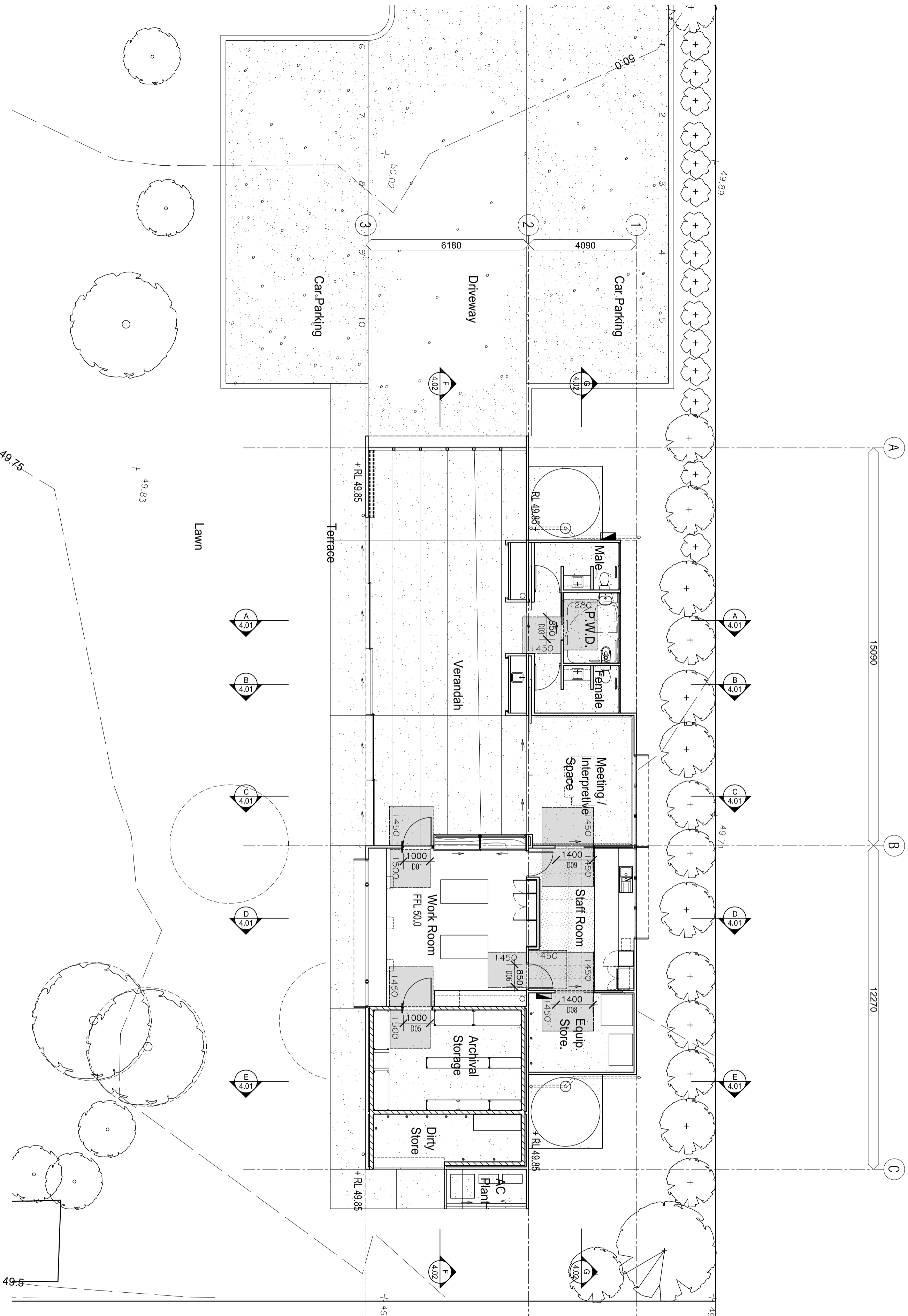

ISSUE	DATE	DETAILS
A	12/06/12	For Client review
B	21/07/12	Issue to consultants
C	01/08/12	Legend Revised
D	13/08/12	Remove wagon
E	07/11/12	

This drawing is subject to copyright and cannot be reproduced in whole or in part by any medium without the written permission of MIDDAP DITCHFIELD ARCHITECTS.

Architects

MIDDAP DITCHFIELD Pty Ltd
 Architect Reg. No. - P Middleap - 001850 T Ditchfield - 002195
 a.b.n. 49 664 466 708
 P.O. Box 1352
 NOOSAVILLE QLD 4566
 Ph - (07) 5474 0877 Fax - (07) 54 74 0906
 Email - design@mddarc.com.au

CLIENT
 Sunshine Coast Regional Council
PROJECT
 BANKOOT HOUSE PRECINCT
 Redevelopment

LOCATION
 1998 Old Gympie Road
 (1.3km) House Mountains
 DRAWING
 Working Dwg. (Archive Building)
Circulation Plan

Scale	date	drawn
1 : 100	Aug 2012	BW
Proj no.		Dwg no.
1225		WDA.2.05 E

- FINISHES LEGEND**
- [M] Horizontal Metal Cladding
 - [TB] Timber Boards
 - [Bb] Hit + Miss Timber Battens
 - [AC] Acoustic Louvres
 - [Ply] Plywood - Stained Finish

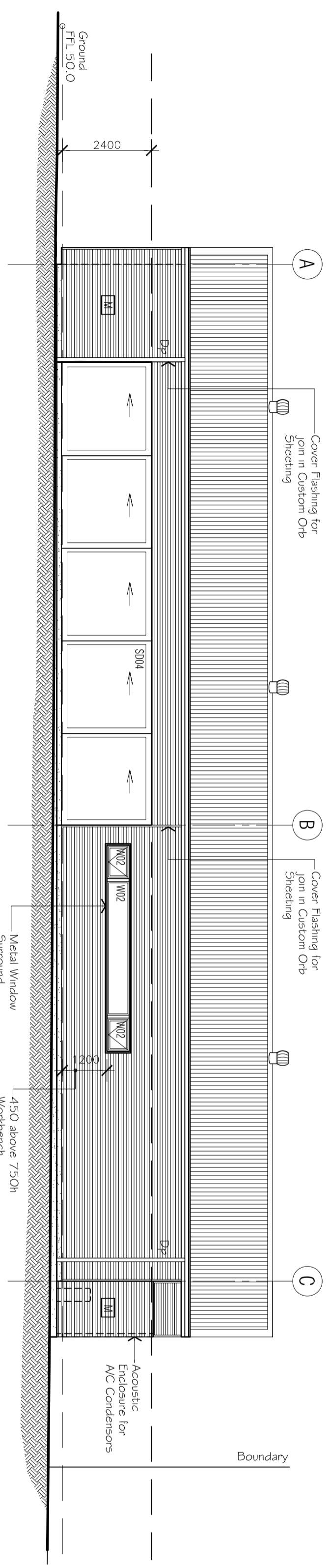

South Elevation

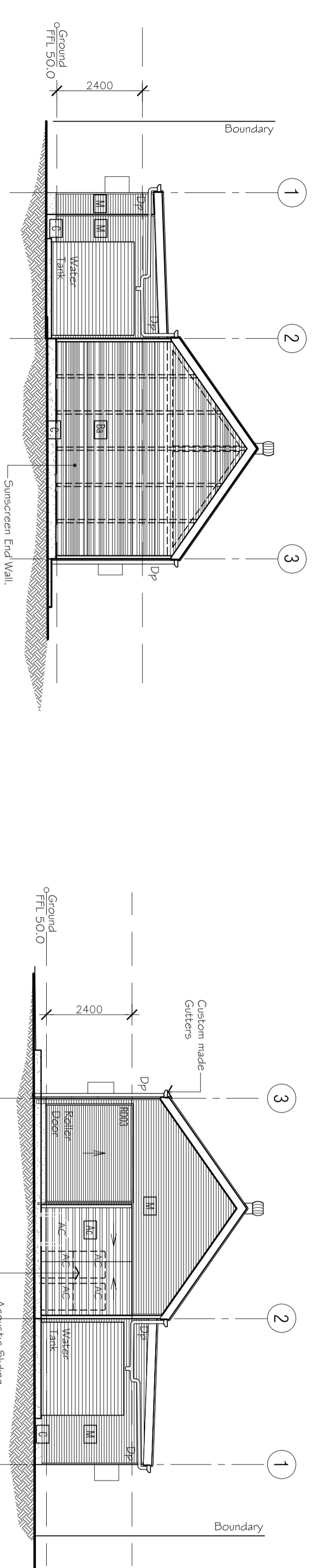

West Elevation

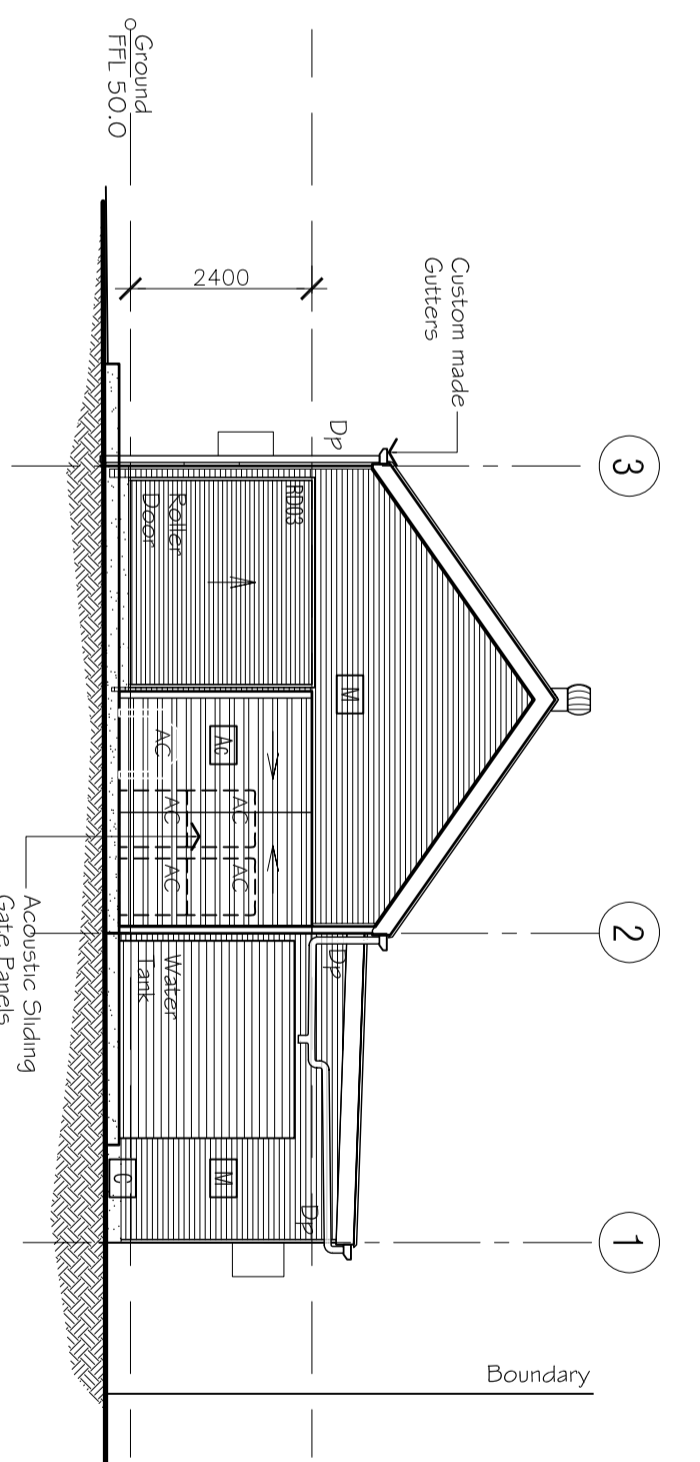

East Elevation

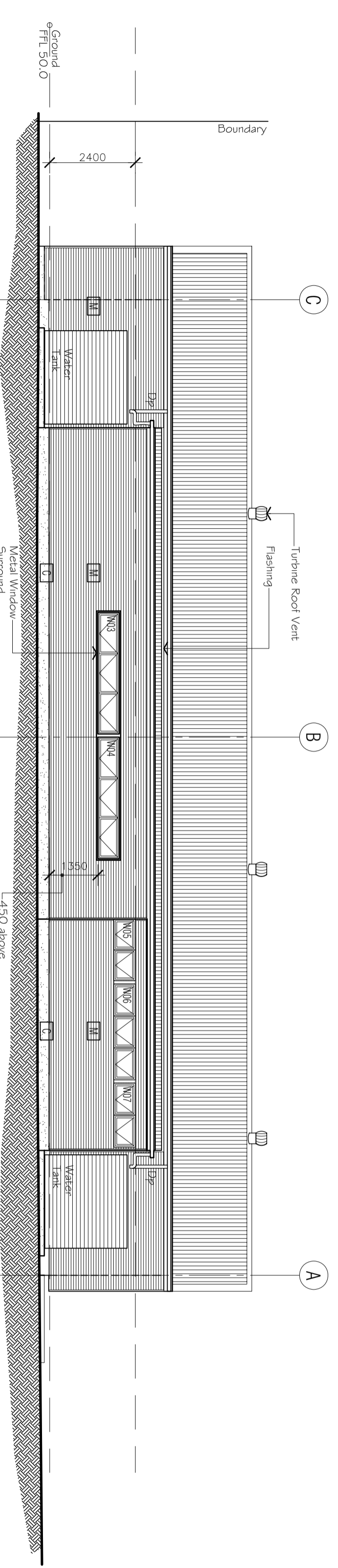

North Elevation

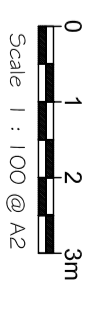

ISSUE	DATE	DETAILS
A	12/06/12	For Client review
B	01/07/12	For Client review
C	01/08/12	For Client review
D	13/08/12	Revised
E	10/12/12	South Elevation

This drawing is subject to copyright and cannot be reproduced in whole or in part by any medium without the written permission of MIDDAP DITCHFIELD ARCHITECTS.

Architects
MIDDAP DITCHFIELD Pty Ltd

Architect Reg. No. - P Middelap - 001850 T Ditchfield - 002195
 B.A. No 924 499 708
 P.O. Box 1352
 NOOSAVILLE QLD 4566
 Ph - (07) 5455 4808 Fax - (07) 5455 4818
 Email - design@mddarc.com.au

CLIENT
 Sunshine Coast Regional Council

PROJECT
 BANKFOOT HOUSE PRECINCT
 Redevelopment
 Archival / Interpretive Centre

LOCATION
 1998 Old Gympie Road
 Glasshouse Mountains

DRAWING
 Working Drawings

Elevations

scale date drawn
 1:100 Dec 2012 BIM

Proj no. Dwg no.
 1225 WDA.3.01 E

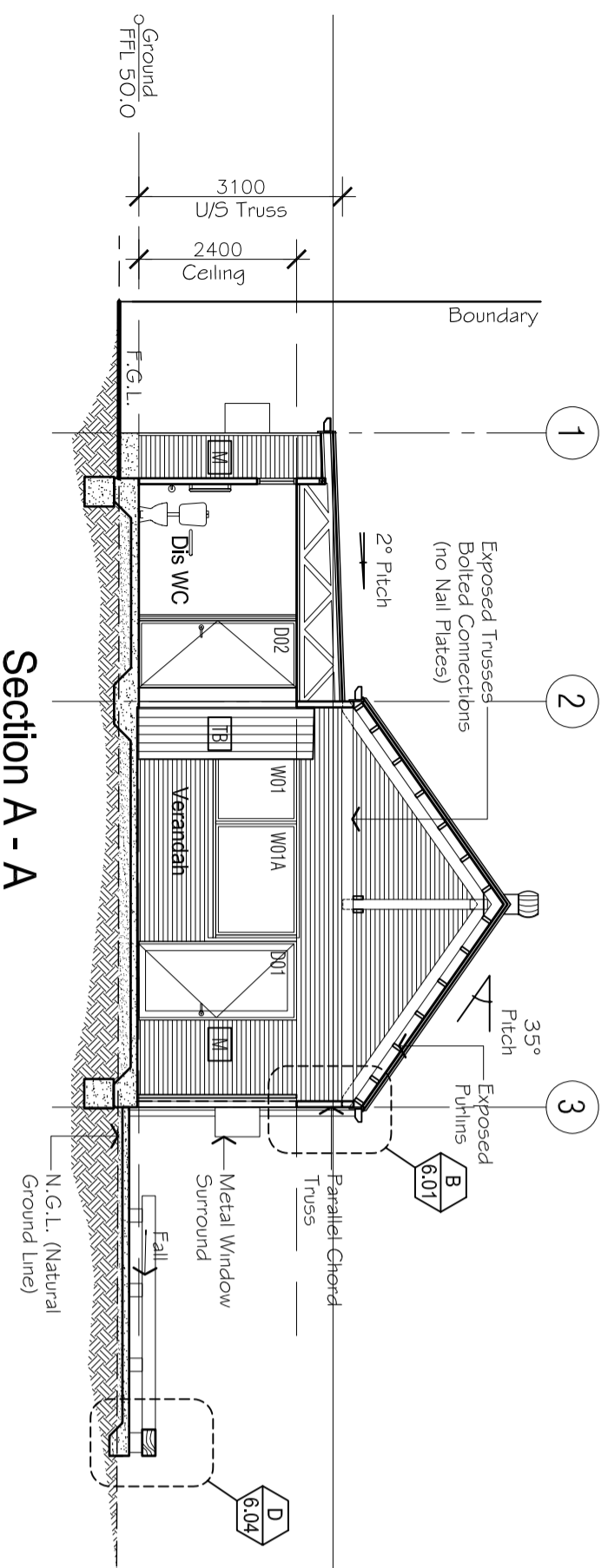

Section A - A

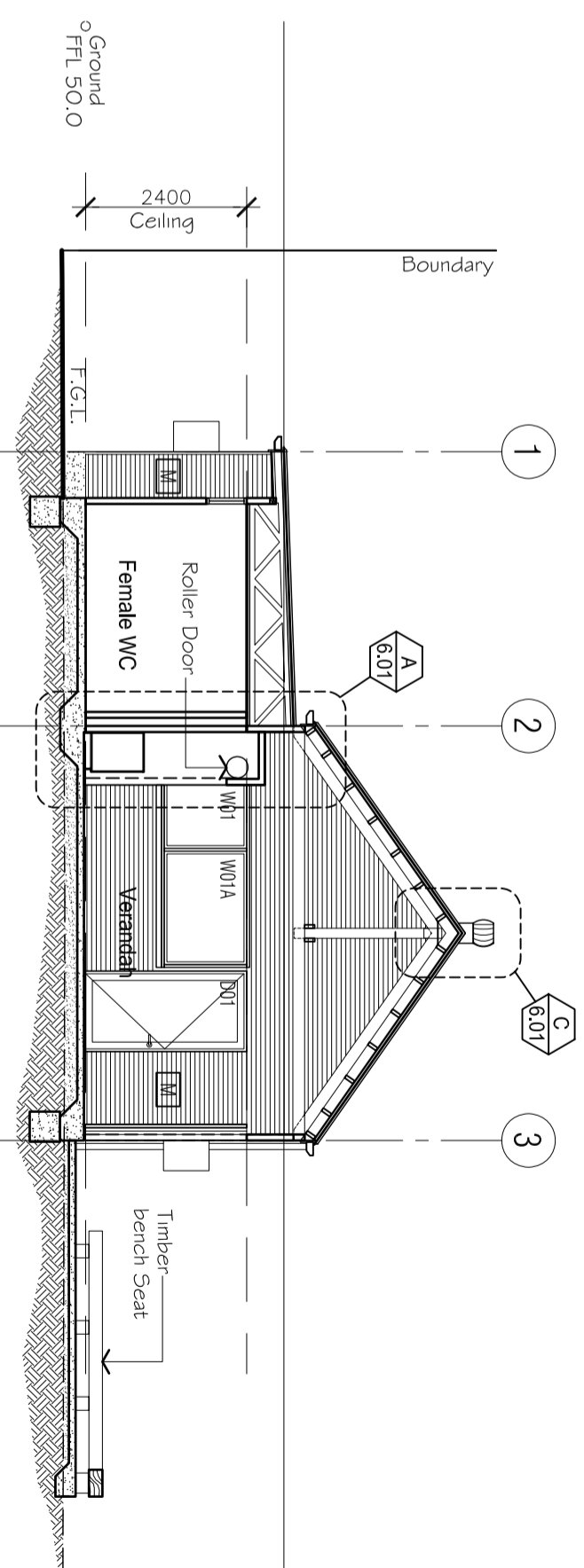

Section B - B

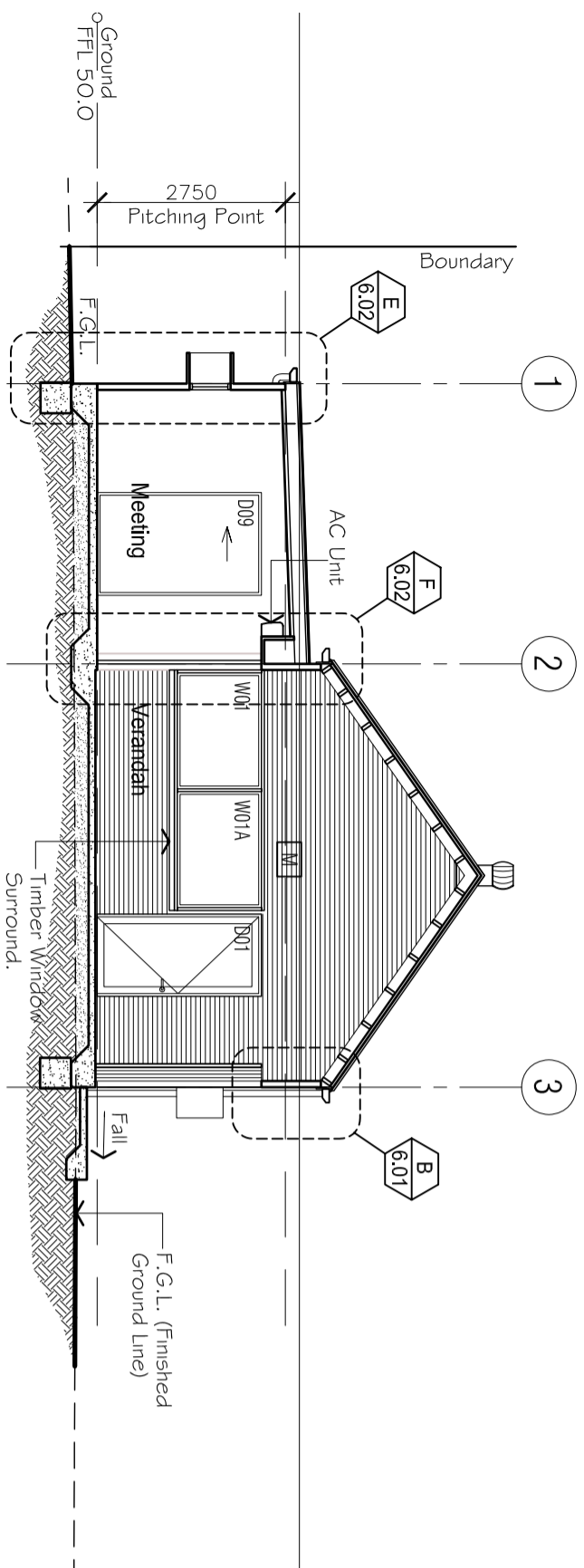

Section C - C

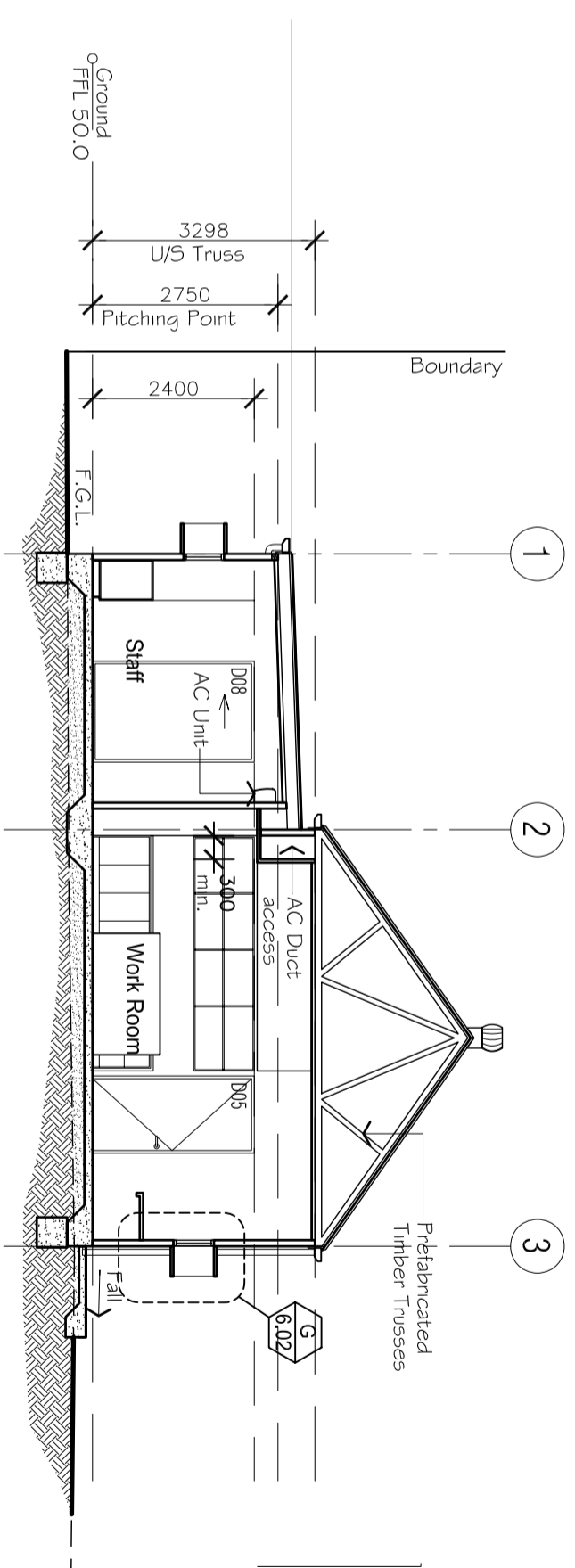

Section D - D

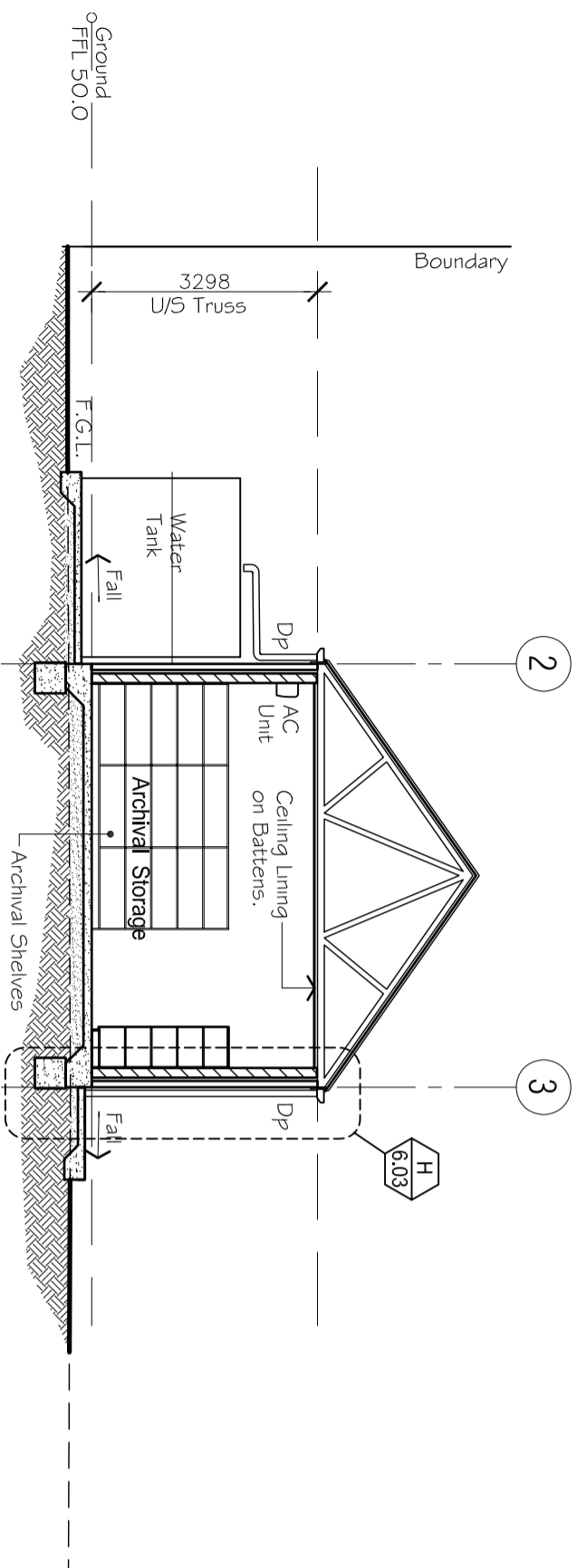

Section E - E

FINISHES LEGEND

- M Horizontal Metal Cladding
- TB Timber Boards
- BB Hit + Miss Timber Battens
- Gr Louvered Grill
- TM Plywood - Stained Finish



ISSUE	DATE	DETAILS
E	10/12/12	Sections A, B, C - Sliding Door
D	13/08/12	Revised
C	01/08/12	For Client review
B	17/07/12	For Client approval
A	12/06/12	For Client review

This drawing is subject to copyright and cannot be reproduced in whole or in part by any medium without the written permission of MIDDAP DITCHFIELD ARCHITECTS.

Architects

MIDDAP DITCHFIELD Pty Ltd

Architect Reg. No. - P Middlep - 001850 T Ditchfield - 002195
 B.O. Box 1392
 P.O. Box 1392
 NOOSAVILLE QLD 4566
 Ph - (07) 5455 4808 Fax - (07) 5455 4818
 Email - design@mddarc.com.au

CLIENT

Sunshine Coast Regional Council
 PROJECT
BANKFOOT HOUSE PRECINCT
 Redevelopment
 Archival / Interpretive Centre

LOCATION
 1998 Old Gympie Road
 Glasshouse Mountains

Working Drawings

Scale	date	drawn
1:100	Dec 2012	BIM
Proj no.		Dwg no.
1225		WDA.4.01 E

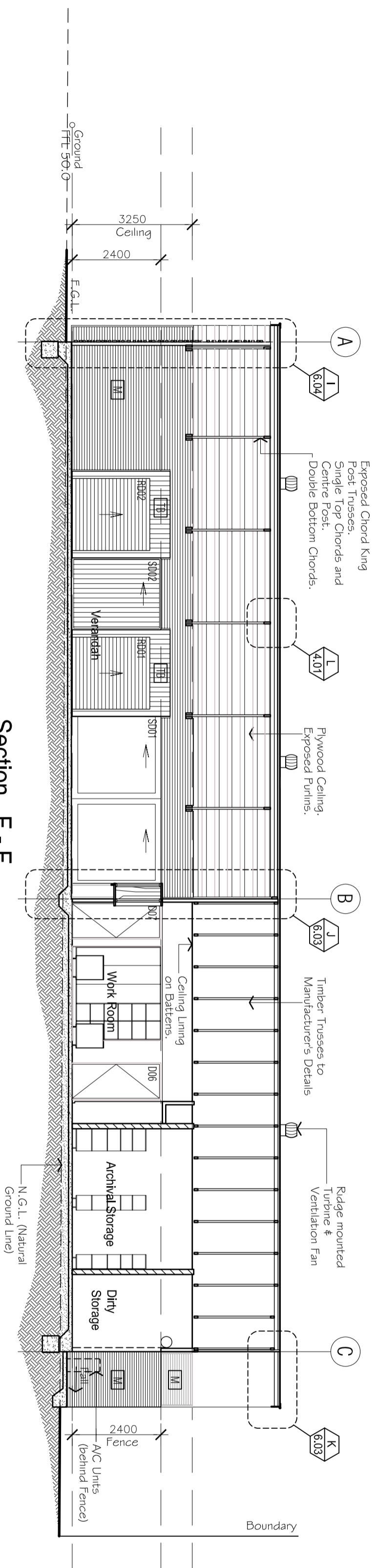

Section F - F

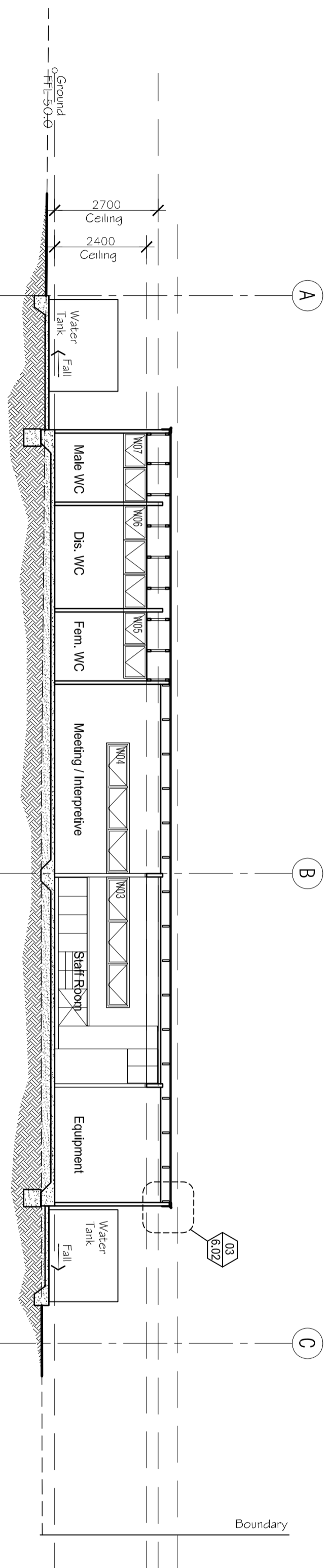

Section G - G

FINISHES LEGEND

- M Horizontal Metal Cladding
- TB Timber Boards
- BB Hit + Miss Timber Battens
- Gr Louvered Grill
- PW Plywood - Stained Finish



ISSUE	DATE	DETAILS
D	13/08/12	Revised
C	01/08/12	For Client review
B	17/07/12	For Client review
A	12/06/12	For Client review

This drawing is subject to copyright and cannot be reproduced in whole or in part by any medium without the written permission of MIDDAP DITCHFIELD ARCHITECTS.

Architects

MIDDAP DITCHFIELD Pty Ltd
 Architect Reg. No. - P Middap - 001850 T Ditchfield - 002195
 a.b.n. 49 954 466 708
 P.O. Box 1352
 NOOSAVILLE QLD 4566
 Ph - (07) 5455 4808 Fax - (07) 54 48 8118
 Email - design@mddarc.com.au

CLIENT

Sunshine Coast Regional Council
PROJECT
 BANKFOOT HOUSE PRECINCT
 Redevelopment

LOCATION

1998 Old Gympie Road
 3.5 House Mountains

DRAWING

Working Dwg. (Archive Building)
 Sections F-F & G-G

Scale date drawn

1 : 100 Aug 2012 BIM
 Proj no. DWG no.
 1225 WDA 4.02 D