

ALL DRAWINGS TO BE PRINTED IN COLOUR!

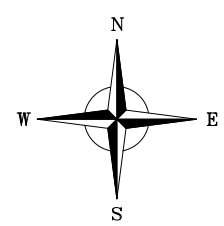
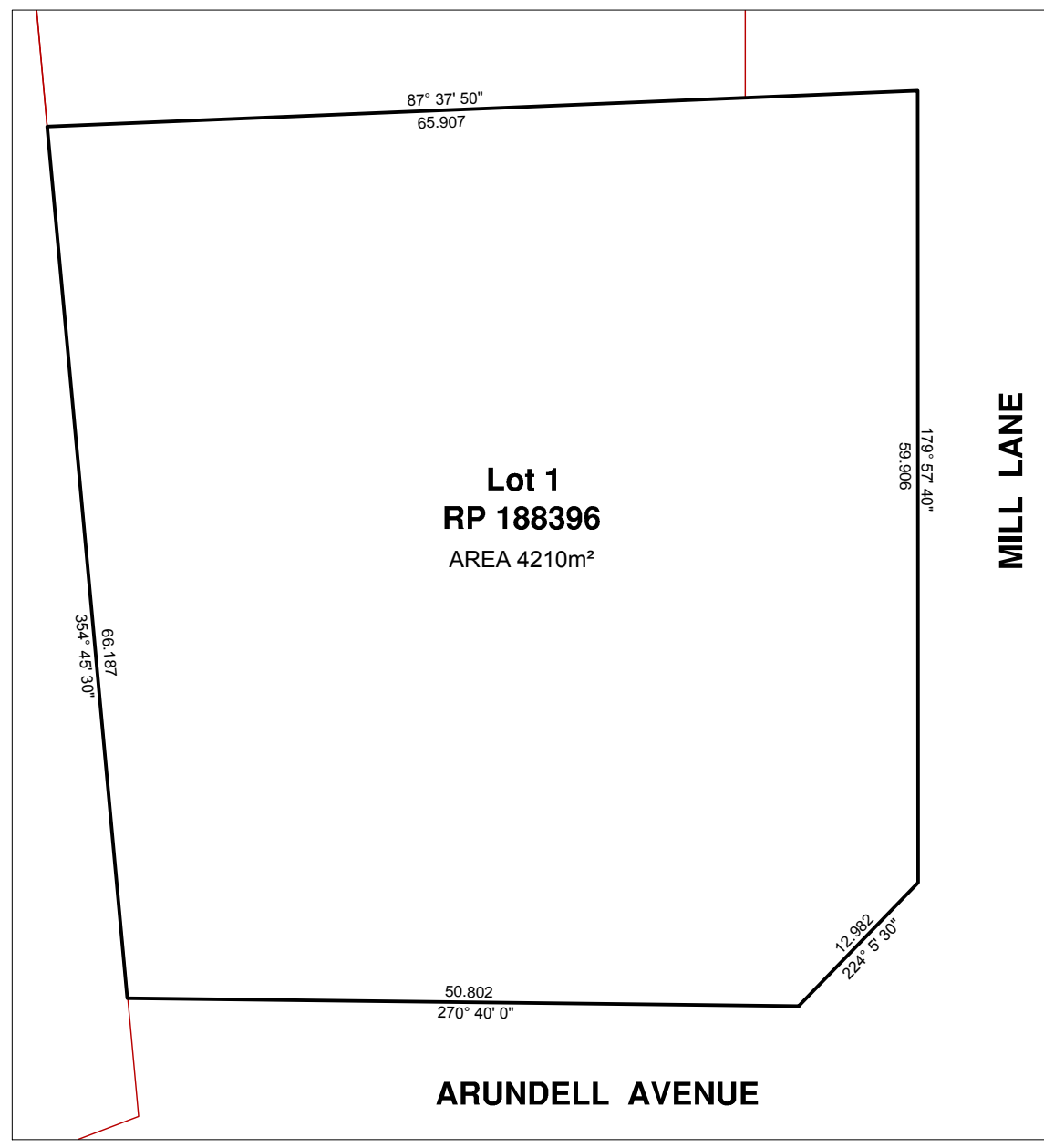
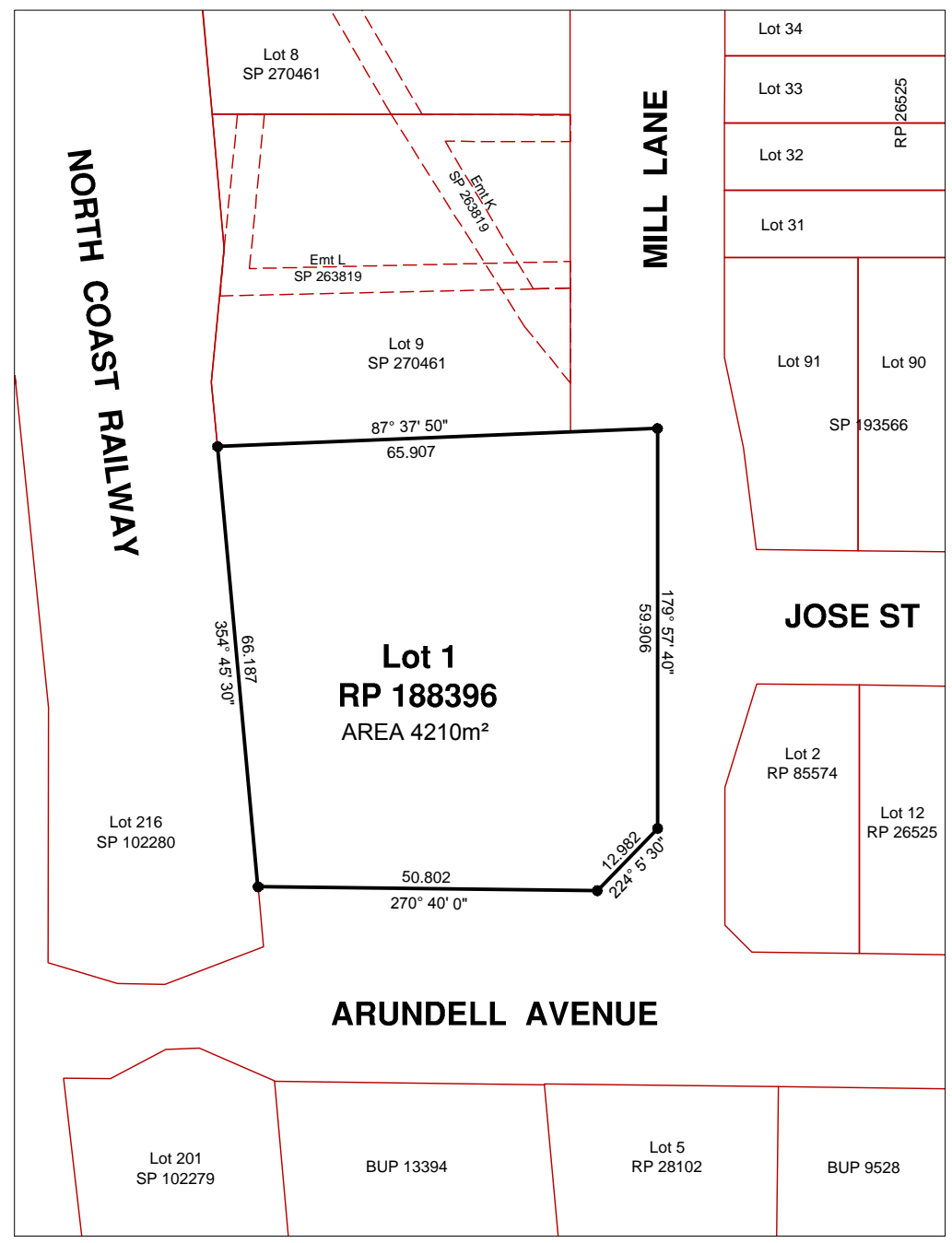

PROPERTY No.	24026
PROPERTY AREA	4,210m ²
REQUIRED AREA	(approximately) 4210m ²
BALANCE AREA	0m ²

RP. DESCRIPTION	Lot 1 RP 188396 PARISH OF MAROOCHY COUNTY OF CANNING
OWNER DETAILS	Mr Trevor John Jackson & Mrs Suzanne Lynne Jackson Lot Address: 56 Arundell Avenue Nambour QLD 4560 Postal Address: 10 Goldsmith Place Buderim QLD 4556

AREAS AND DISTANCES ARE APPROXIMATE ONLY AND SUBJECT TO SURVEY.

E					
D					
C					
B					
A	8/15	Original issue for construction			
Rv	DATE	REVISIONS	REC.	APPR.	

PRELIMINARY

SURVEYED		
DRAWN	G. Cavanagh	08/2015
CHECKED		
	Transport Infrastructure Management	



MILL LANE, NAMBOUR
LOT 1 RP 188396
PROPOSED LAND ACQUISITION PLAN

Project Number.	23482
Sheet No. - Revision No.	LA01 A