



Consulting Civil, Structural, Hydraulic, Fire  
& Environmental Engineers  
Project Management & Planning

124 Duporth Avenue  
PO Box 16  
Maroochydore Qld 4558  
Australia  
P (07) 5443 7777  
E engineers@covvey.com.au  
www.covvey.com.au  
ABN 59 137 305 992

13 December 2019

Ref: CJC/CJC/161982-Gen  
101230ltr

Pelican Waters Heart Pty Ltd  
PO Box 113  
GOLDEN BEACH QLD 4551

Attention: Mr Hamish Pressland

Dear Hamish

**Re: Stage 4 (Pedestrian Bridge Budgets)**  
**At: Southern Precinct, Pelican Waters**  
**For: Pelican Waters Heart Pty Ltd**

Further to your e-mail dated 29<sup>th</sup> October 2019, please find below comparative (current/proposed IA) budgets for Pedestrian Bridges within the Southern Precinct of the Pelican Waters Development.

There are two pedestrian/cycle bridges proposed within the Pelican Southern Precinct as shown in Drawings 5 and 6 of the current Infrastructure Agreement. For clarity the pedestrian bridge shown at location "B" on Drawing 5 is called "Pedestrian Bridge North" and the pedestrian bridge shown at location "C" on Drawing 5 is called "Pedestrian Bridge South". Please refer to the attached Covey plans which are in line with the budget estimates provided below.

#### 1. Current IA Requirement

##### Pedestrian Bridge North Budget Estimate

Span – 76m (19m x 3No. + 9.5m x 2No.)  
Width – 3.74m clear (4.04m total width).  
Total area of bridge = 76m x 4.04m = 307m<sup>2</sup>

Basic Bridge Estimate (North) = 307m<sup>2</sup> x \$ 2,300/m<sup>2</sup> = \$706,100  
Piling for bridge = 10 piles x \$7,000 = \$70,000  
Total Basic Bridge (North) = \$706,100 + \$ 70,000 = **\$776,100**

##### Pedestrian Bridge South Budget Estimate

Span – 76m (19m x 3No. + 9.5m x 2No.)  
Width – 2.5m clear (2.8m total width).  
Total area of bridge = 76m x 2.8m = 213m<sup>2</sup>

Basic Bridge Estimate (South) = 213m<sup>2</sup> x \$ 2,300/m<sup>2</sup> = \$489,900  
Piling for bridge = 10 piles x \$7,000 = \$70,000  
Total Basic Bridge (South) = \$489,900 + \$ 70,000 = **\$559,900**

Please find enclosed Covey Plans 161982 Sheets M024 & M025 which form the basis of the above estimates provided.

Working Harder for You.



Offices at: Tamworth (02) 6766 1944 | Narrabri (02) 6792 4277 | Papua New Guinea

Hence the total pedestrian/cycle bridge cost estimate (current IA compliant) is \$1,336,000 (northern bridge plus southern bridge).

**2. Proposed IA (revised bridge requirements)**

Proposed Northern Bridge – to be deleted.

Pedestrian Bridge South Budget Estimate

Span – 76m (19m x 4No.)

Width – 4.0m clear (4.3m total width). (ie. greater than the 4.04m total width/3.74m width required under the IA).

Total area of bridge = 76m x 4.3m = 327m<sup>2</sup>

Basic Bridge Estimate (South) = 327m<sup>2</sup> x \$2,300/m<sup>2</sup> = \$752,100

Piling for bridge = 10 piles x \$7,000 = \$70,000

Total Basic Bridge (South) = \$752,100 + \$ 70,000 = **\$822,100**

Pedestrian Bridge South Embellished Estimate

Span – 76m (19m x 4No.)

Width – 4.0m clear (4.3m total width).

Total area of bridge = 76m x 4.3m = 327m<sup>2</sup>

Embellished Bridge Estimate (South) = 327m<sup>2</sup> x \$3,300/m<sup>2</sup> = \$1,079,100

Piling for bridge = 10 piles x \$7,000 = \$70,000

Total Embellished Bridge (South) = \$1,079,100 + \$ 70,000 = **\$1,149,100**

Please also find enclosed Covey plan 161982 Sheet M026 which forms the basis of the above budget estimate.

Hence the total pedestrian/cycle bridge cost estimate is \$822,100 (basic southern bridge) or \$1,149,100 (embellished southern bridge). This represents a works contribution cost reduction of either \$513,900 or \$186,900 from the current IA's \$1,336,000 works contribution value.

Trusting the above is to your satisfaction, and should further information be required please contact this office.

Yours faithfully  
COVEY ASSOCIATES PTY LTD



CHARLES COOK  
Senior Civil Engineer  
BEng, MIEAust, RPEQ

Encl.

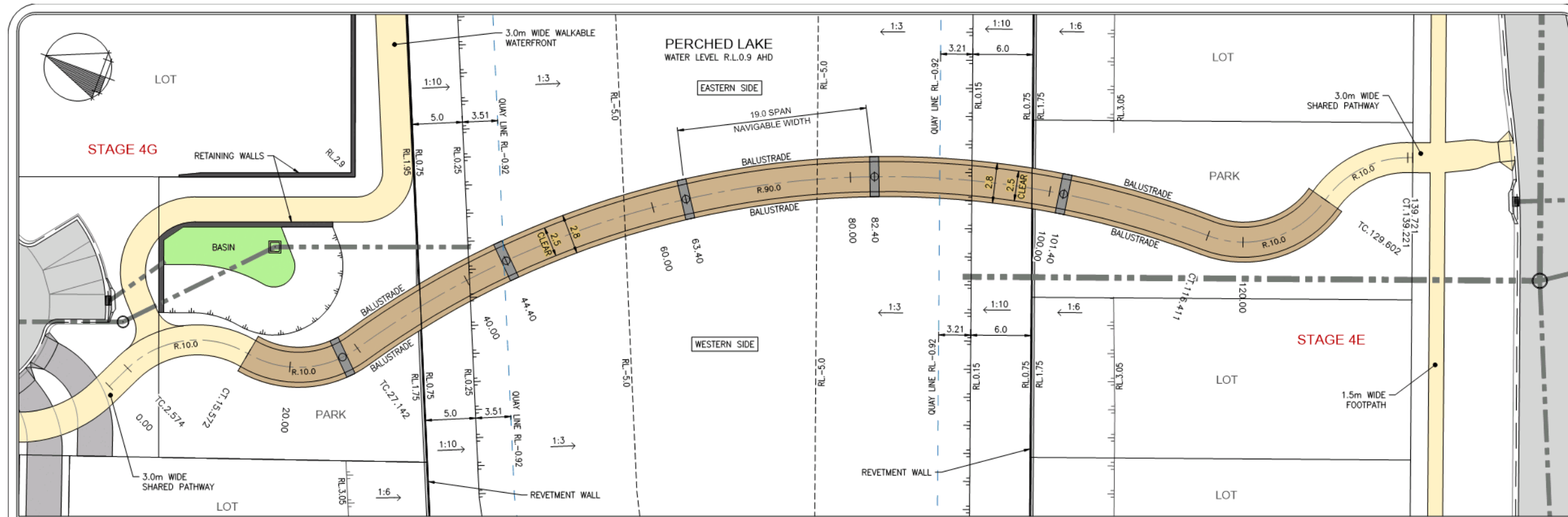

PEDESTRIAN BRIDGE (SOUTH) GENERAL ARRANGEMENT  
 SCALE 1:400

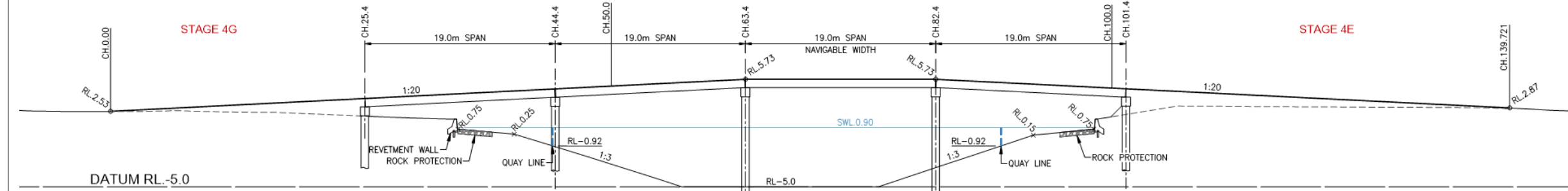

PEDESTRIAN BRIDGE (SOUTH) LONGITUDINAL SECTION  
 SCALE 1:400

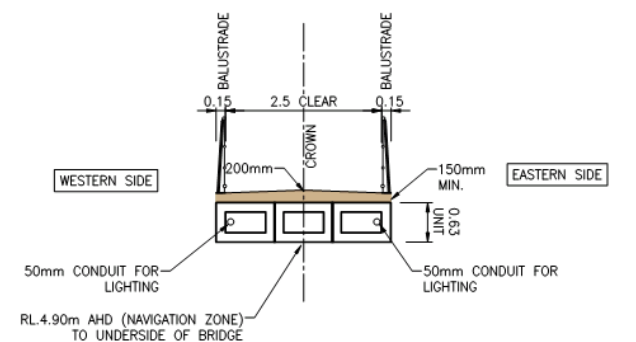

PEDESTRIAN BRIDGE (SOUTH) TYPICAL CROSS SECTION  
 SCALE 1:100

**PRELIMINARY  
 NOT FOR CONSTRUCTION**

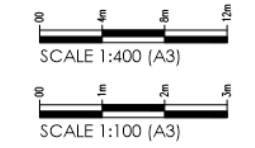

Check all dimensions before commencement of work.  
 Check Site boundary dimensions from the Title plans  
 Check Building Boundary clearances by set out.  
 Notwithstanding the information supplied on this drawing,  
 the location, depth and extent of underground or overhead  
 services are to be confirmed and protected on site by the  
 contractor prior to commencement of works.

Checked - DM		<p>Consulting Civil &amp; Structural Engineers                  Project Management &amp; Planning                  ABN 59 137 305 992</p>	Approved	KEVIN COVEY BEng,CPEng,ME(Aust),MSPPEP,RPPEQ-1823 CHRIS CAMP BEng(Hons),ME(Aust),RPEQ-4944 124 DUPORTH AVENUE Ph (07) 5443 7777 PO BOX 16 MAROOCHYDORE QLD 4558 Fax (07) 5443 7577 E-MAIL: engineers@covey.com.au	Drawing title -	Project - PELICAN WATERS STAGE 4 Client - PELICAN WATERS HEART PTY LTD	Site -	Project 161982 Sheet No. M024 Digital Ref : M024-25 PEDESTRIAN BRIDGE DETAILS Issue : C This Document is copyright and shall not be copied without written approval, nor shall it be used except for the Development and the Site Specified.
Design - JP	Drawn - BJ				PEDESTRIAN BRIDGE DETAILS (SOUTH)		Site - PELICAN WATERS, 4551, QLD	
Scale - AS SHOWN	Date - MAY 2018							
Document Stage - APPROVAL								

0:\JOBS\161982\DWG Covey\Master Plans\Uncontrolled\M024-25 PEDESTRIAN BRIDGE DETAILS.dwg

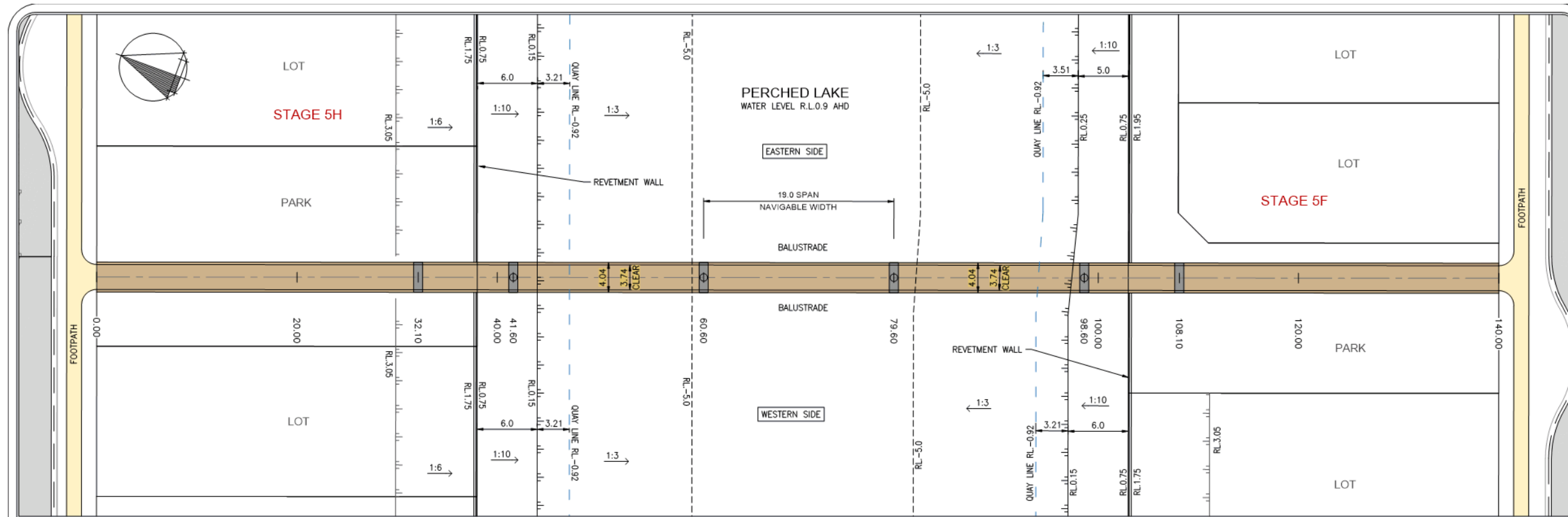

PEDESTRIAN BRIDGE (NORTH) GENERAL ARRANGEMENT  
 SCALE 1:400

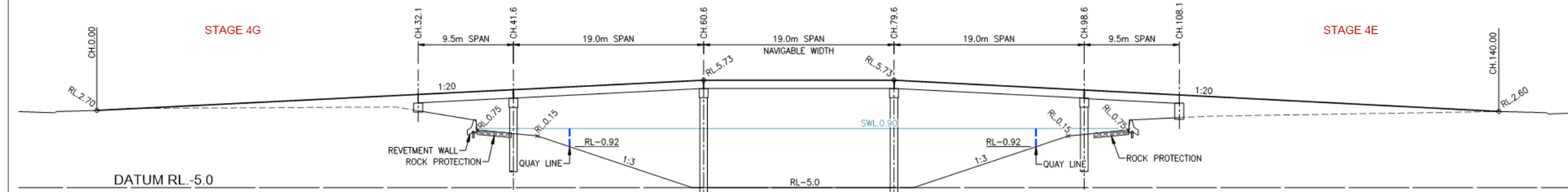

PEDESTRIAN BRIDGE (NORTH) LONGITUDINAL SECTION  
 SCALE 1:400

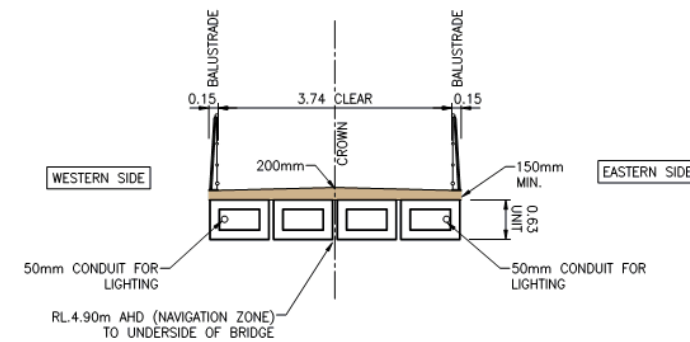

PEDESTRIAN BRIDGE (NORTH) TYPICAL CROSS SECTION  
 SCALE 1:100

**PRELIMINARY  
 NOT FOR CONSTRUCTION**

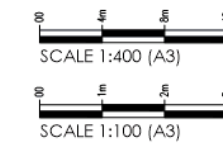

Check all dimensions before commencement of work.  
 Check Site boundary dimensions from the Title plans  
 Check Building Boundary clearances by set out.  
 Notwithstanding the information supplied on this drawing,  
 the location, depth and extent of underground or overhead  
 services are to be confirmed and protected on site by the  
 contractor prior to commencement of works.

Checked - DM		Consulting Civil & Structural Engineers Project Management & Planning A/N 59 137 305 992	Approved	KEVIN COVEY BEng, CPEng, MIE Aust, MSPEP, RPEQ - 1823 CHRIS CAMP BEng(Hons), MIE Aust, RPEQ - 4944 124 DUPORTH AVENUE Ph (07) 5443 7777 PO BOX 16 Fax (07) 5443 7577 MAROOCHYDORE QLD 4558 E-MAIL: engineers@covey.com.au	Drawing title -	Project - PELICAN WATERS STAGE 4 Client - PELICAN WATERS HEART PTY LTD	Site - PELICAN WATERS, 4551, QLD	Project 161982 Sheet No. M025
Design - JP Drawn - BJ			B 13-12-19 BRIDGE SECTION AMENDED BJ A 14-11-19 ISSUED FOR INFORMATION JP		PEDESTRIAN BRIDGE DETAILS (NORTH)			Digital Ref : M024-25 PEDESTRIAN BRIDGE DETAILS Issue : B
Document Stage - APPROVAL	Issue Date	Description	By	This Document is copyright and shall not be copied without written approval, nor shall it be used except for the Development and the Site Specified.				

O:\JOBS\16\161982\DWG Covey\Master Plans\Uncontrolled\M024-25 PEDESTRIAN BRIDGE DETAILS.dwg

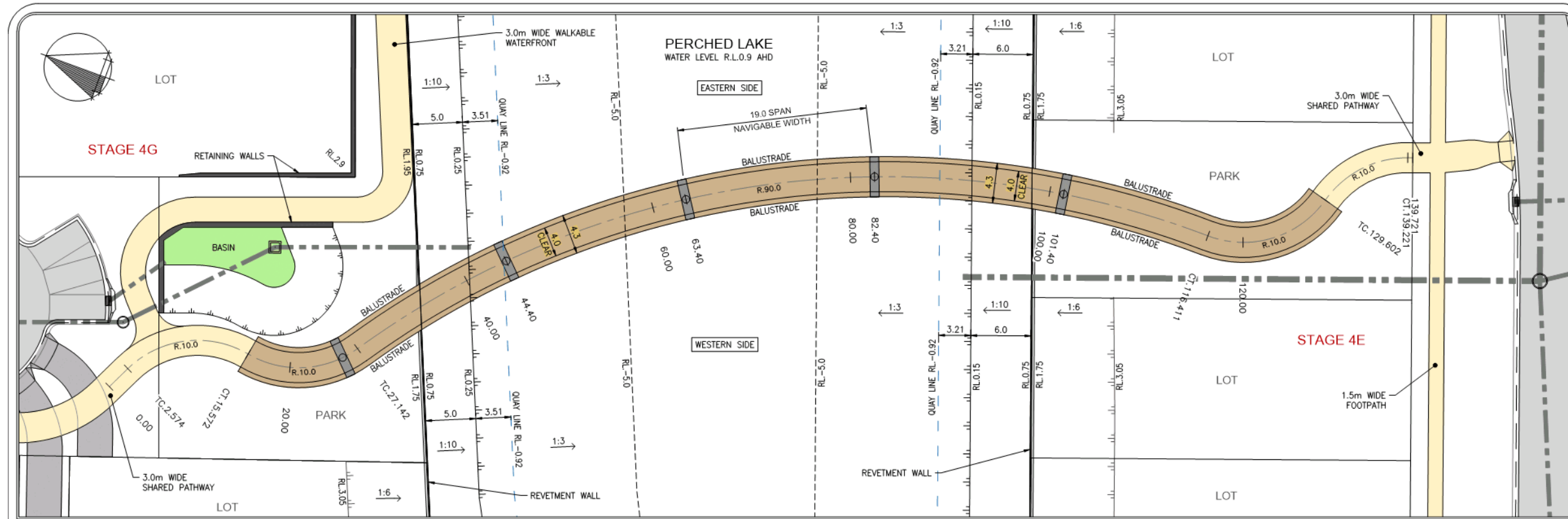

PEDESTRIAN BRIDGE (SOUTH) GENERAL ARRANGEMENT  
 SCALE 1:400

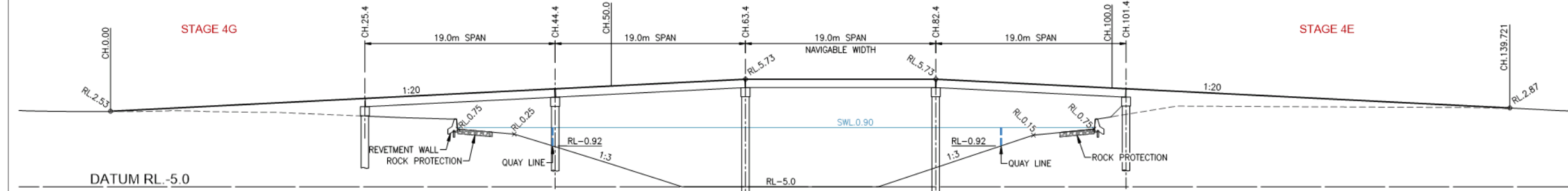

PEDESTRIAN BRIDGE (SOUTH) LONGITUDINAL SECTION  
 SCALE 1:400

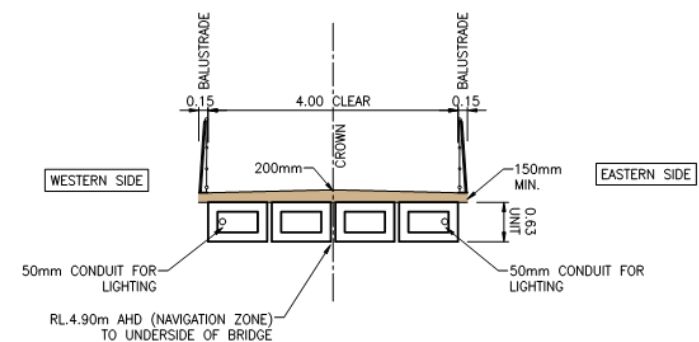

PEDESTRIAN BRIDGE (SOUTH) TYPICAL CROSS SECTION  
 SCALE 1:100

**PRELIMINARY  
 NOT FOR CONSTRUCTION**

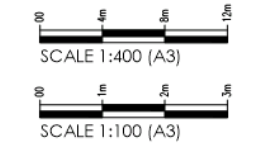

Check all dimensions before commencement of work.  
 Check Site boundary dimensions from the Title plans  
 Check Building Boundary clearances by set out.  
 Notwithstanding the information supplied on this drawing,  
 the location, depth and extent of underground or overhead  
 services are to be confirmed and protected on site by the  
 contractor prior to commencement of works.

Checked - DM	Design - JP	Drawn - BJ	Document Stage - APPROVAL	 Consulting Civil & Structural Engineers Project Management & Planning ABN 59 137 305 992	Approved KEVIN COVEY BEng,CPEng,ME(Aust),MSPPEPENG,RPPEQ-1823 CHRIS CAMP BEng(Hons),ME(Aust),RPPEQ-4944 124 DUPORTH AVENUE Ph (07) 5443 7777 PO BOX 16 MAROOCHYDORE QLD 4558 Fax (07) 5443 7577 E-MAIL: engineers@covey.com.au	Drawing title - PEDESTRIAN BRIDGE DETAILS (SOUTH) - EMBELLISHED	Project - PELICAN WATERS STAGE 4 Client - PELICAN WATERS HEART PTY LTD	Site - PELICAN WATERS, 4551, QLD	Project 161982 Sheet No. M026 Digital Ref: M026 PEDESTRIAN BRIDGE DETAILS SOUTH Issue: A - EMBELLISHED This Document is copyright and shall not be copied without written approval, nor shall it be used except for the Development and the Site Specified.
--------------	-------------	------------	---------------------------	--	---	--	---	--	---

0:\JOBS\16\161982\DWG Covey\Master Plans\Uncontrolled\M026 PEDESTRIAN BRIDGE DETAILS SOUTH - EMBELLISHED.dwg