

# Sunshine Coast Regional Council

## Amendment Subordinate Local Law No. 1 (Miscellaneous) 2016

### Contents

---

<b>Part 1</b>	<b>Preliminary.....</b>	<b>2</b>
1	Short title.....	2
2	Commencement .....	2
<b>Part 2</b>	<b>Amendment of Subordinate Local Law No.2 (Animal Management) 2011 .....</b>	<b>2</b>
3	Subordinate local law amended .....	2
4	Amendment of sch 1 (Prohibition on keeping animals in prescribed circumstances).....	2
5	Amendment of sch 2 (Requirement for approval to keep animal) ...	2
6	Amendment of sch 3 (Minimum standards for keeping particular animals).....	3
7	Amendment of sch 5 (Exclusion of animals from specific places)..	3
8	Amendment of sch 6 (Dog off-leash areas).....	8
<b>Part 3</b>	<b>Amendment of Subordinate Local Law No.4 (Local Government Controlled Areas, Facilities, Infrastructure and Roads) 2011 .....</b>	<b>14</b>
9	Subordinate local law amended .....	14
10	Amendment of sch 2 (Restricted activities for local government controlled areas, facilities, infrastructure or roads).....	14
<b>Part 4</b>	<b>Amendment of Subordinate Local Law No.5 (Parking) 2011 .....</b>	<b>15</b>
11	Subordinate local law amended .....	15
12	Amendment of sch 2 (Declaration of off-street regulated parking areas) .....	15
13	Amendment of sch 3 (Persons who may be issued with a parking permit) .....	68

## **Part 1 Preliminary**

### **1 Short title**

This subordinate local law may be cited as *Amendment Subordinate Local Law No.1 (Miscellaneous) 2016*.

### **2 Commencement**

This subordinate local law commences on the date it is published in the gazette.

## **Part 2 Amendment of Subordinate Local Law No.2 (Animal Management) 2011**

### **3 Subordinate local law amended**

This part amends *Subordinate Local Law No.2 (Animal Management) 2011*.

### **4 Amendment of sch 1 (Prohibition on keeping animals in prescribed circumstances)**

- (1) Schedule 1, row 1, column 2, items 1, 2 and 3, ‘lot’—

*omit, insert—*

property

- (2) Schedule 1, row 1, column 2, item 1, ‘less than’—

*omit, insert—*

up to

- (3) Schedule 1, row 1, column 2, item 2, ‘400’—

*omit, insert—*

401

- (4) Schedule 1, row 1, column 2—

*insert—*

4 more than 10 bee hives must not be kept on a property between 2001 square metres and 4000 square metres in size

### **5 Amendment of sch 2 (Requirement for approval to keep animal)**

- (1) Schedule 2, heading, ‘animal’—

*omit, insert—*

**animals**

- (2) Schedule 2, rows 1, 2, and 3, row 4, items 1 and 2, and row 5, ‘lot’—  
*omit, insert*—  
property
- (3) Schedule 2, row 5, column 1, before ‘rooster’—  
*insert*—  
cockerel,
- (4) Schedule 2, row 5, column 2, after ‘keep a’—  
*insert*—  
cockerel,

## 6 Amendment of sch 3 (Minimum standards for keeping particular animals)

- Schedule 3, row 1, item 2(a), (b) and (c), row 2, item 2(a), (b) and (c), ‘lot’—  
*omit, insert*—  
property

## 7 Amendment of sch 5 (Exclusion of animals from specific places)

- (1) Schedule 5, after row 11—  
*insert*—

park/reserve	Mooloolaba Beach, Mooloolaba (beach access 171 to 195)	all animals	SLL 2.5.12
park/reserve	Quota/Eleanor Shipley Park, Moffat Beach	all animals	SLL 2.5.13
park/reserve	Graham Stewart Park, Currimundi	all animals	SLL 2.5.14

- (2) Schedule 5, map SLL2.5.9—  
*omit, insert—*



- (3) Schedule 5, after map SLL 2.5.11—  
*insert—*



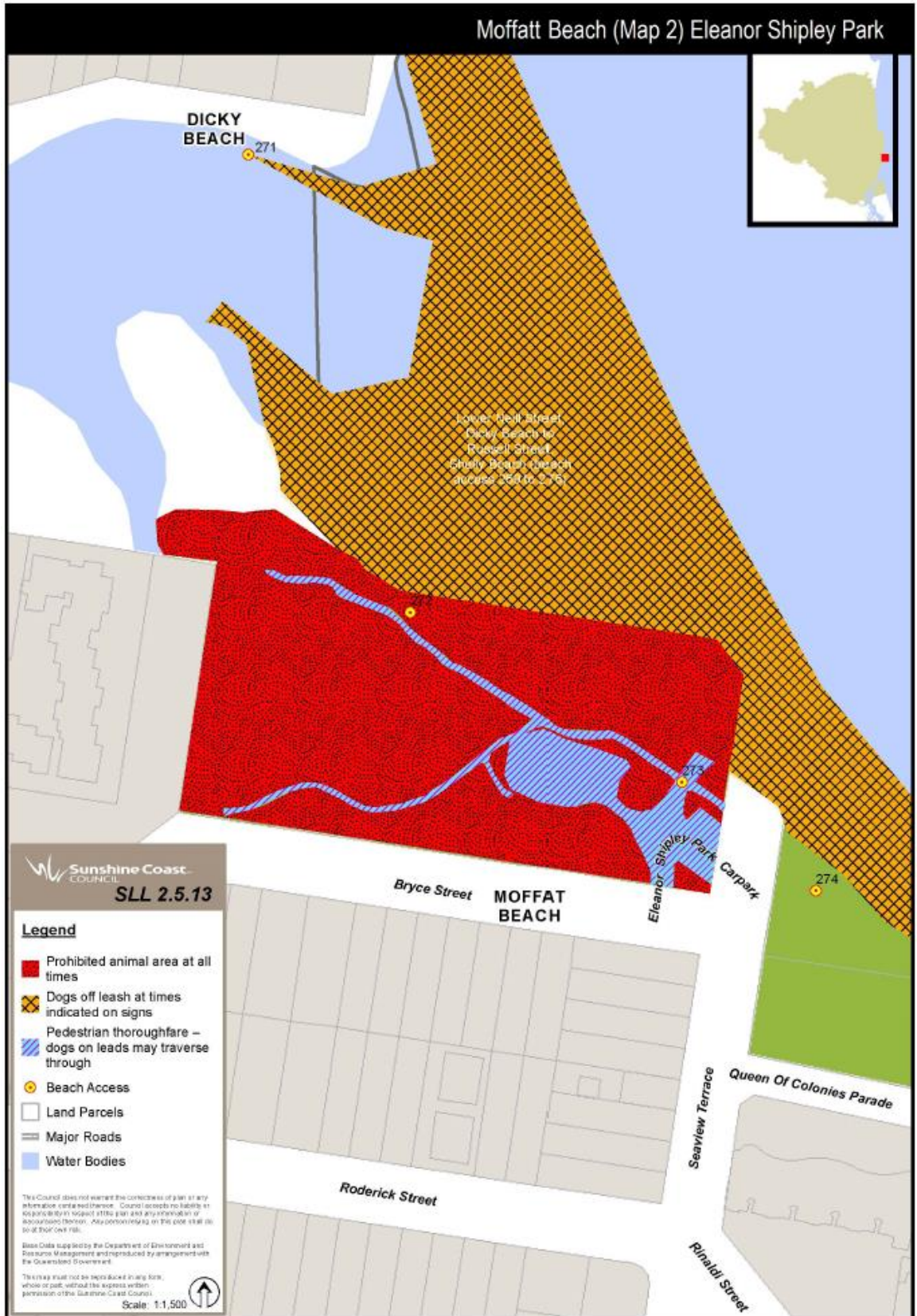

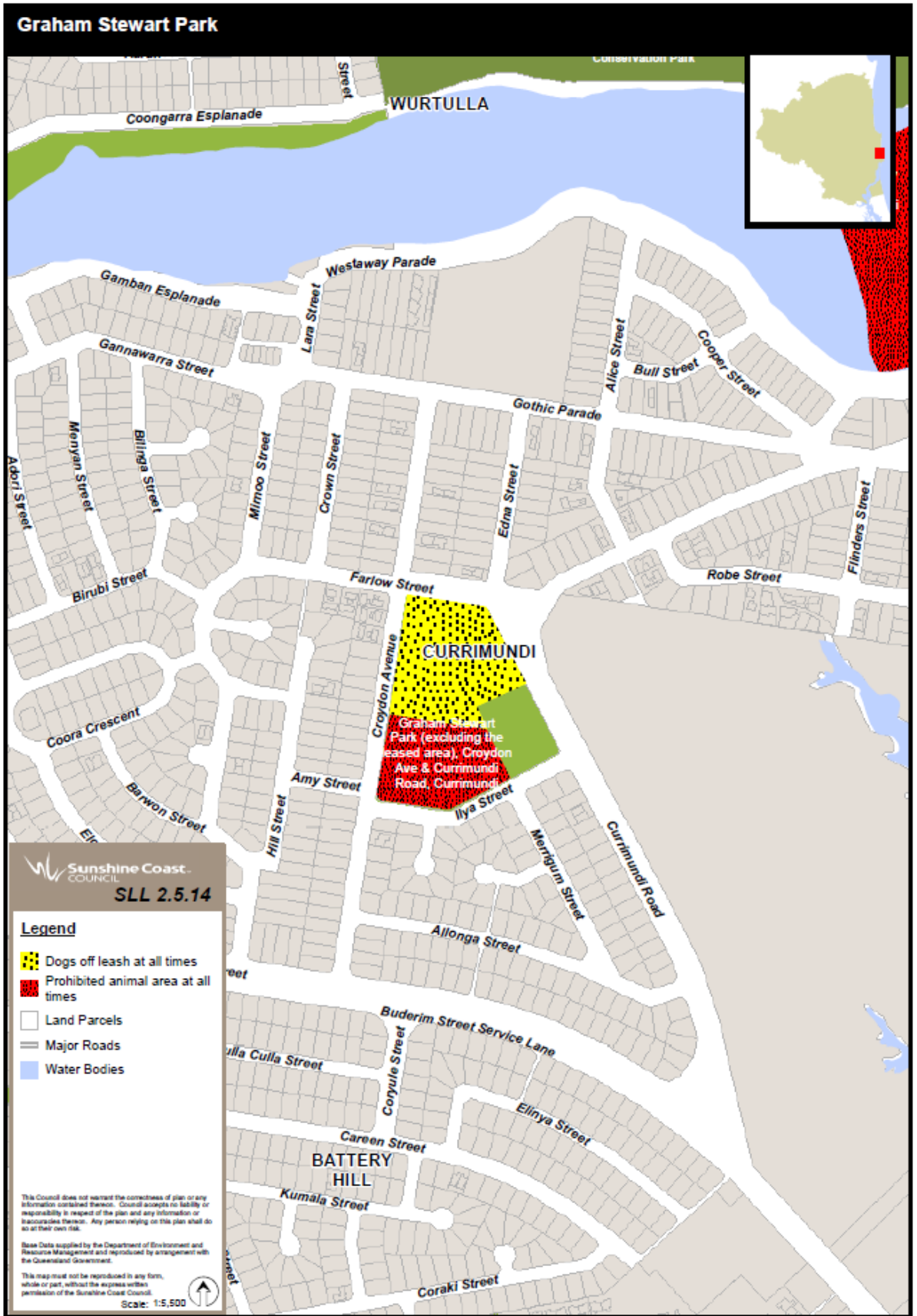

**8 Amendment of sch 6 (Dog off-leash areas)**

- (1) Schedule 6, row 6, column 2, ‘North Shore Beach, Mudjimba’—

*omit, insert—*

North Shore, Twin Waters

- (2) Schedule 6, row 15 (relating to Chancellor Village Park), column 3, ‘at times indicated on signs’—

*omit, insert—*

all times

- (3) Schedule 6, row 26, column 2, ‘Cooroora’—

*omit, insert—*

Lower Neil

- (4) Schedule 6, row 26, column 2, ‘270’—

*omit, insert—*

269



- (5) Schedule 6, map SLL2.6.16—  
*omit, insert—*



- (6) Schedule 6, map SLL2.6.30—  
*omit, insert—*

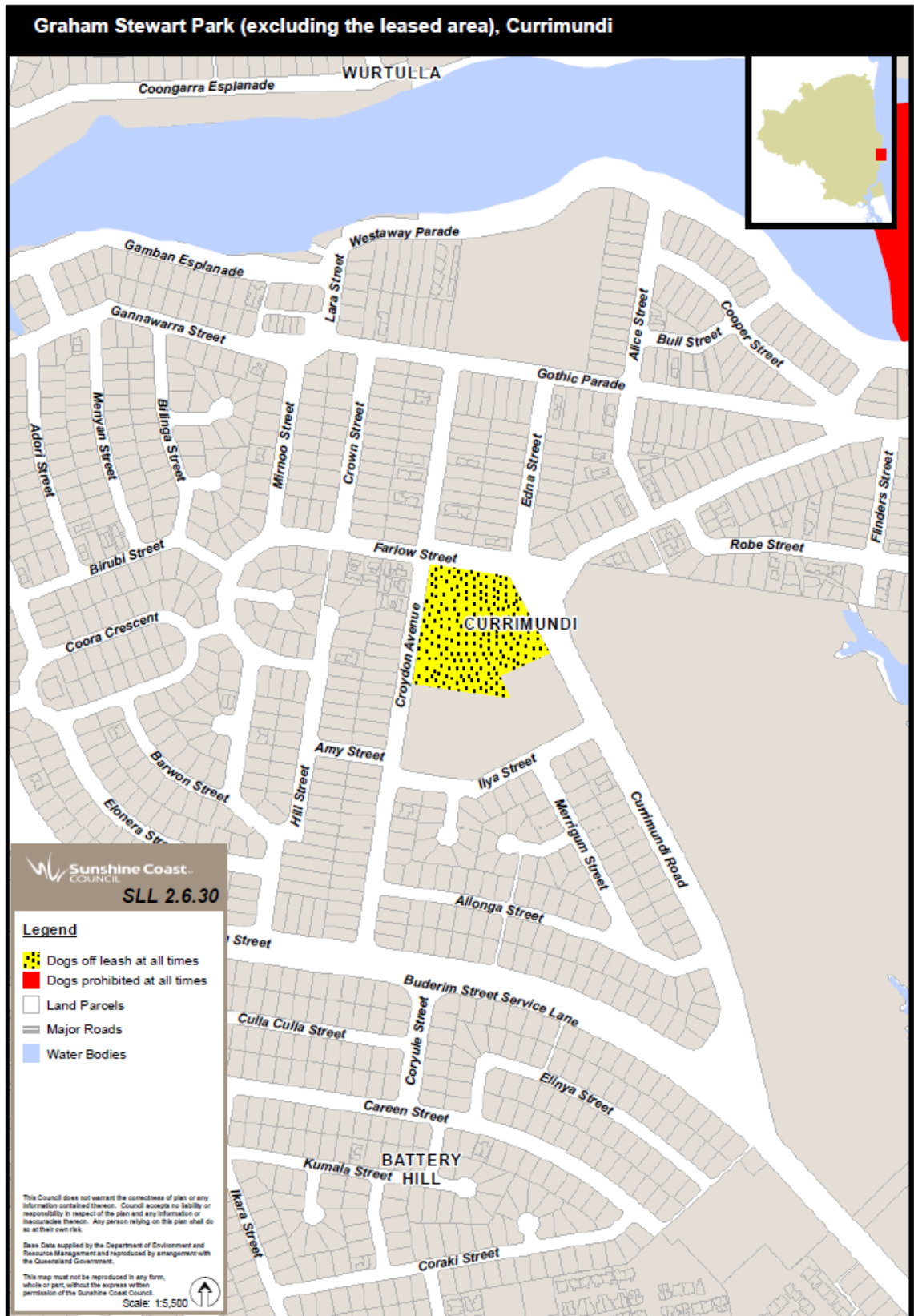

- (7) Schedule 6, map SLL2.6.31—  
*omit, insert—*



(8) Schedule 6, map SLL2.6.35—

*omit, insert—*



- (9) Schedule 6, map SLL2.6.36—  
*omit, insert—*



## Part 3      **Amendment of Subordinate Local Law No.4 (Local Government Controlled Areas, Facilities, Infrastructure and Roads) 2011**

### 9      **Subordinate local law amended**

This part amends *Subordinate Local Law No.4 (Local Government Controlled Areas, Facilities, Infrastructure and Roads) 2011*.

### 10      **Amendment of sch 2 (Restricted activities for local government controlled areas, facilities, infrastructure or roads)**

Schedule 2, after row 1—

*insert—*

all local government controlled areas and roads	camp	permitted only— (a) in a place designated by the local government as a camping ground; or (b) where the camping is authorised under a condition of an approval granted under <i>Local Law No.1 (Administration) 2011</i>
all local government controlled areas and roads	abseiling	permitted only— (a) where signs erected by the local government authorise abseiling at the place; or (b) where abseiling is authorised under a condition of an approval granted under <i>Local Law No.1 (Administration) 2011</i>  <i>Example for paragraph (b) —</i>  An approval for a temporary entertainment event in a park might authorise abseiling.
all local government controlled areas and roads	rock climbing	permitted only— (a) where signs erected by the local government authorise rock climbing at the place; or (b) where rock climbing is authorised under a condition of

		<p>an approval granted under <i>Local Law No.1</i> <i>(Administration) 2011</i></p> <p><i>Example for paragraph (b) —</i></p> <p>An approval for a temporary entertainment event in a park might authorise rock climbing.</p>
--	--	---

## Part 4      **Amendment of Subordinate Local Law No.5 (Parking) 2011**

### 11    **Subordinate local law amended**

This part amends *Subordinate Local Law No.5 (Parking) 2011*.

### 12    **Amendment of sch 2 (Declaration of off-street regulated parking areas)**

- (1) Schedule 2, maps SLL5.2.5, SLL5.2.6, SLL5.2.7, SLL5.2.8, SLL5.2.9, SLL5.2.10, SLL5.2.11, SLL5.2.12, SLL5.2.13, SLL5.2.14, SLL5.2.15, SLL5.2.16—

*omit.*

- (2) Schedule 2—

*insert—*

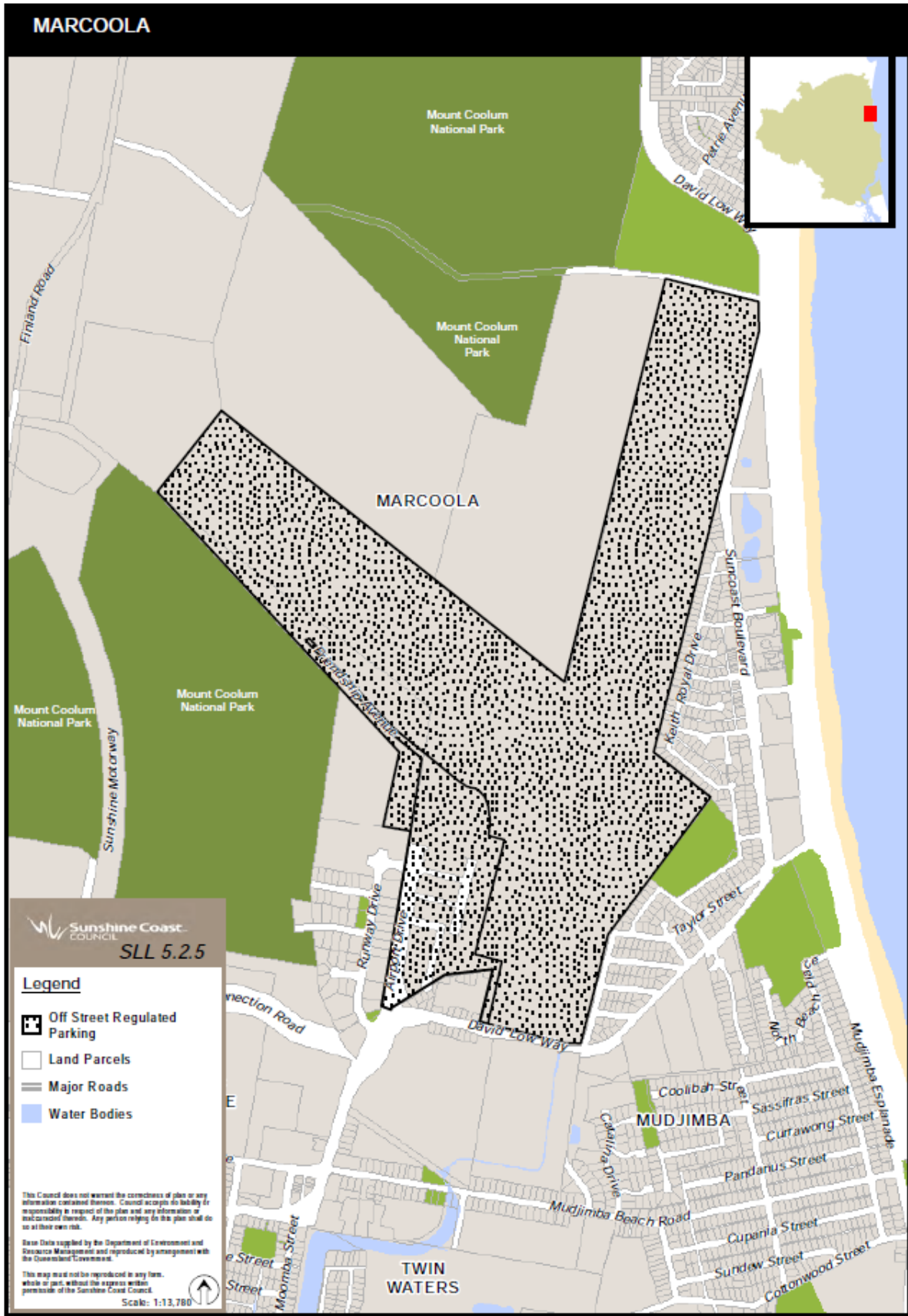



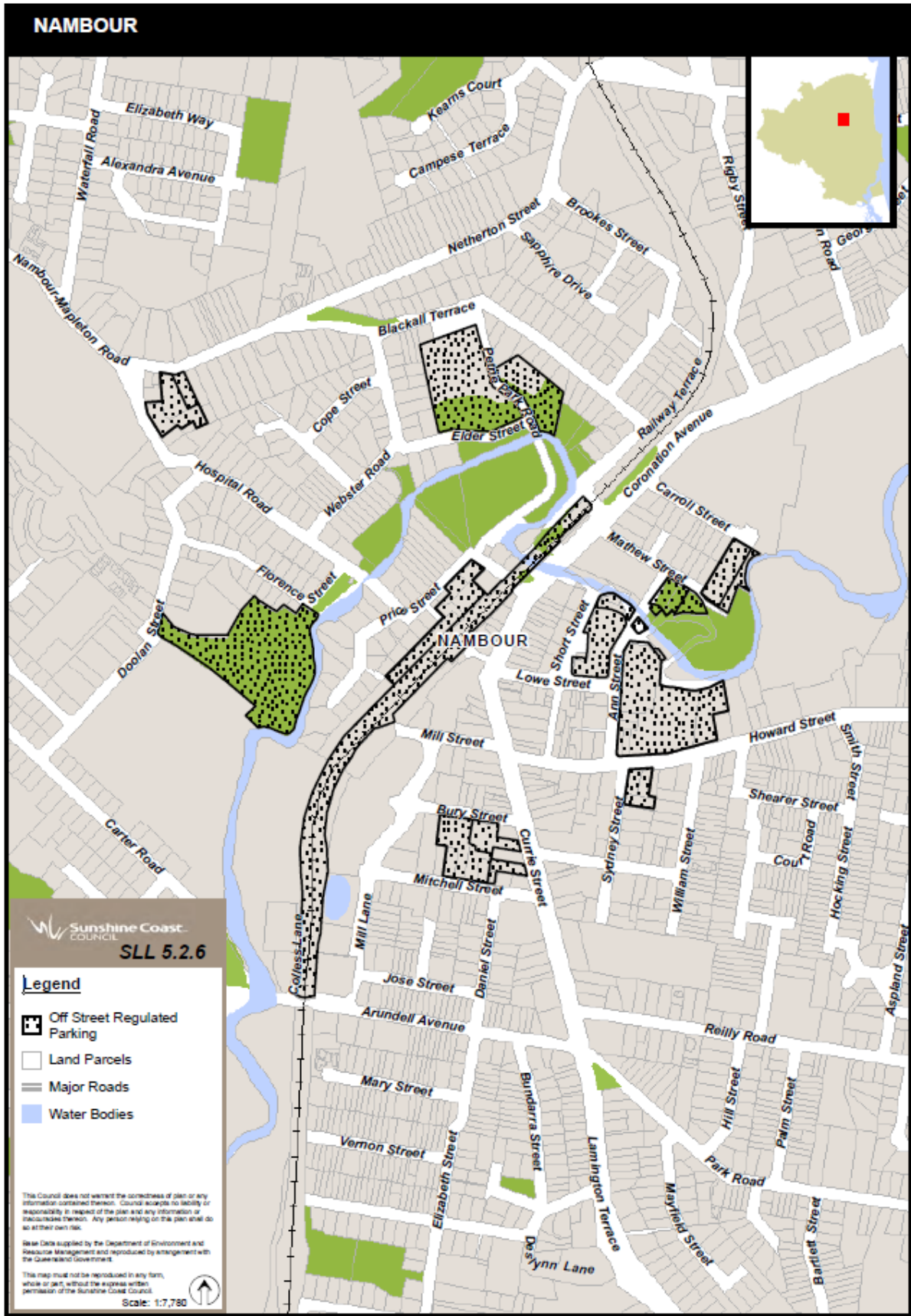

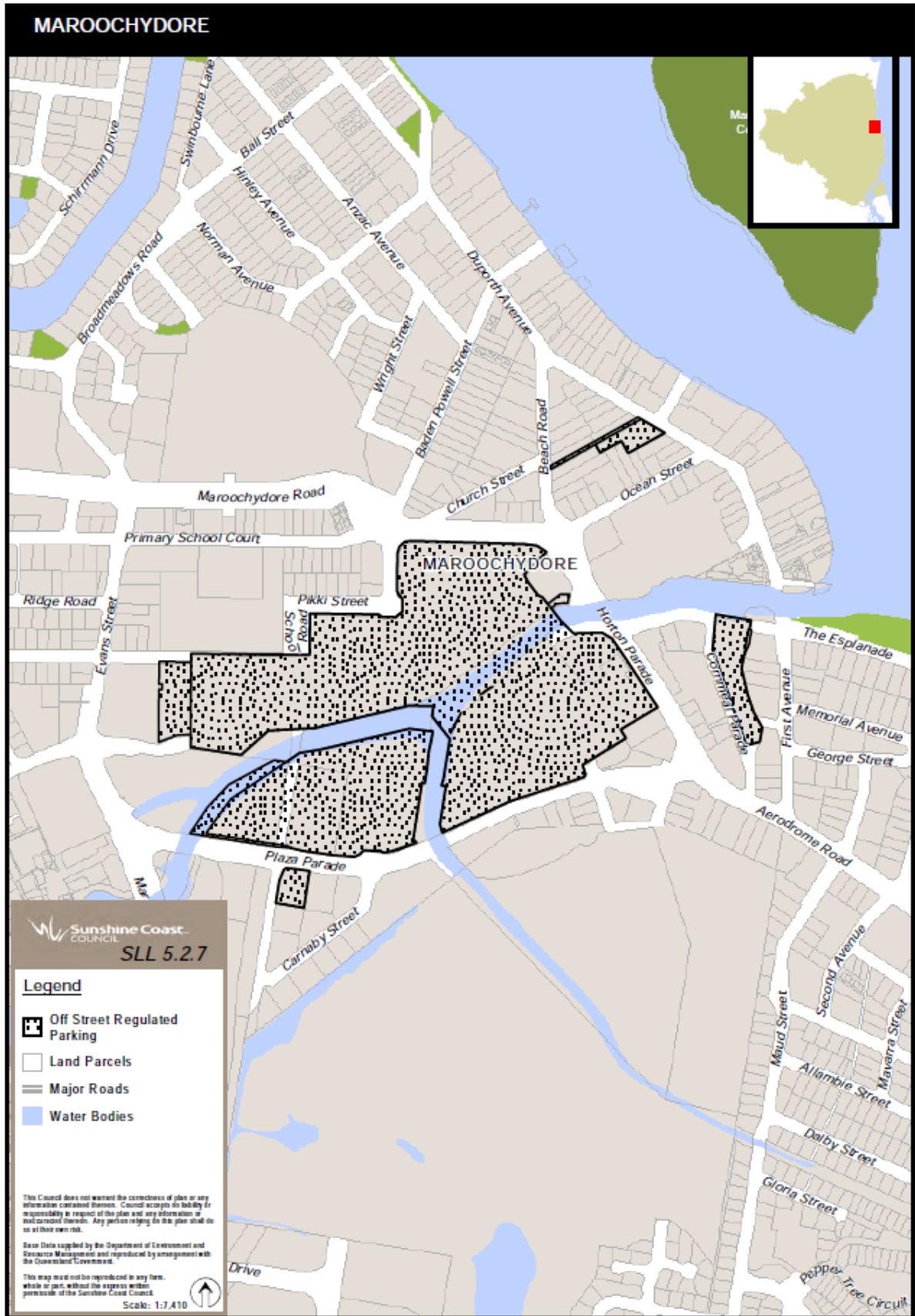





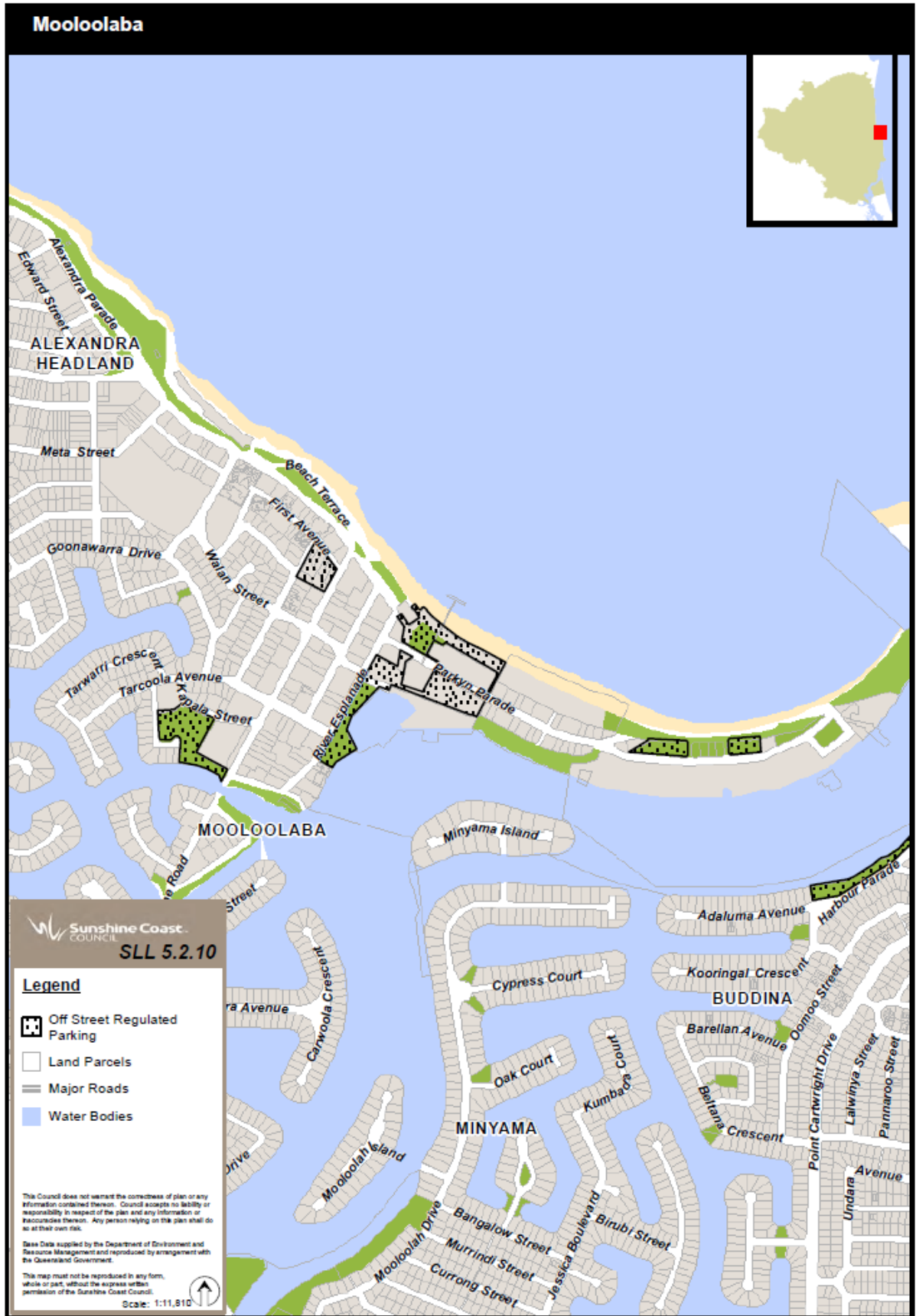

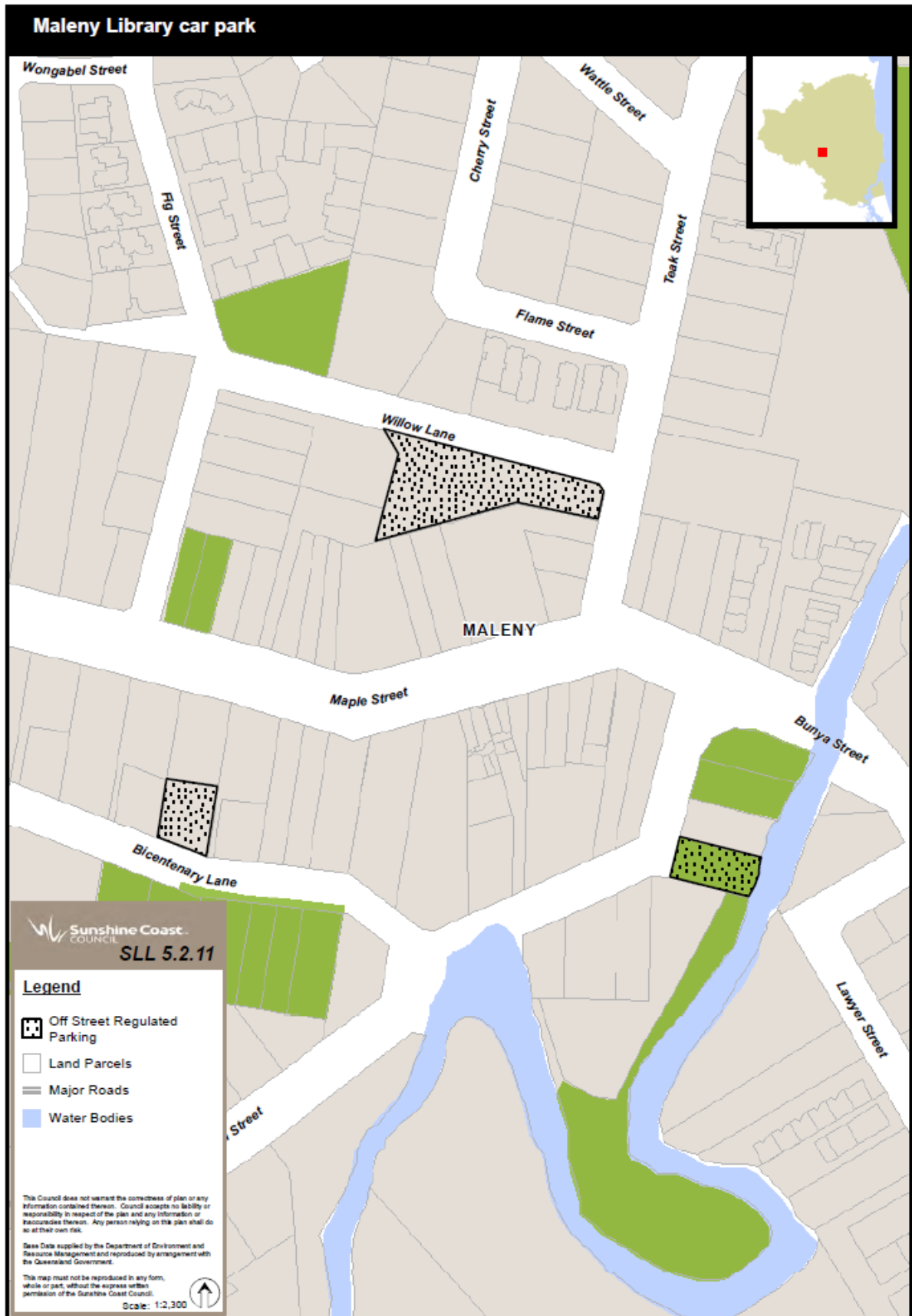

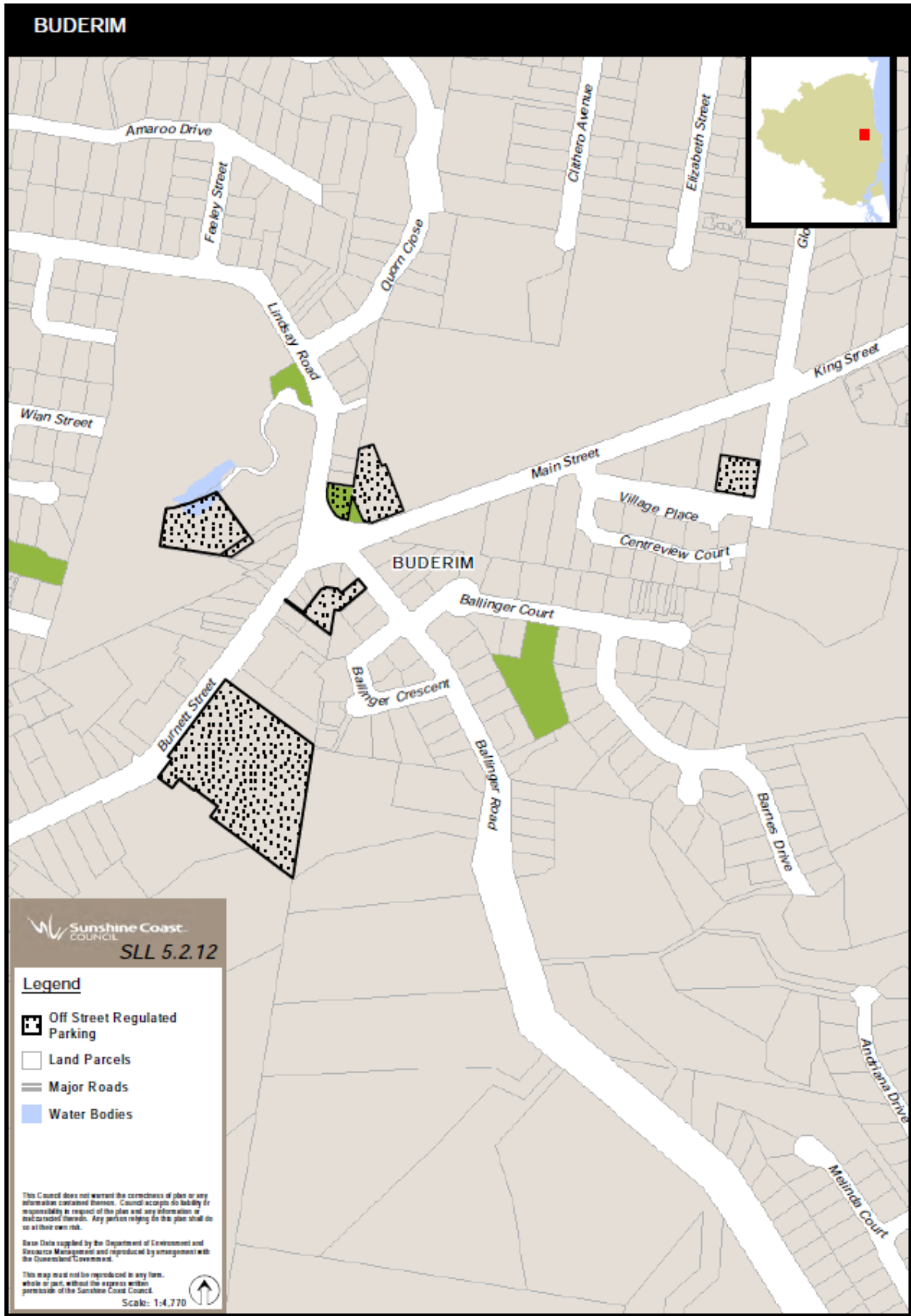

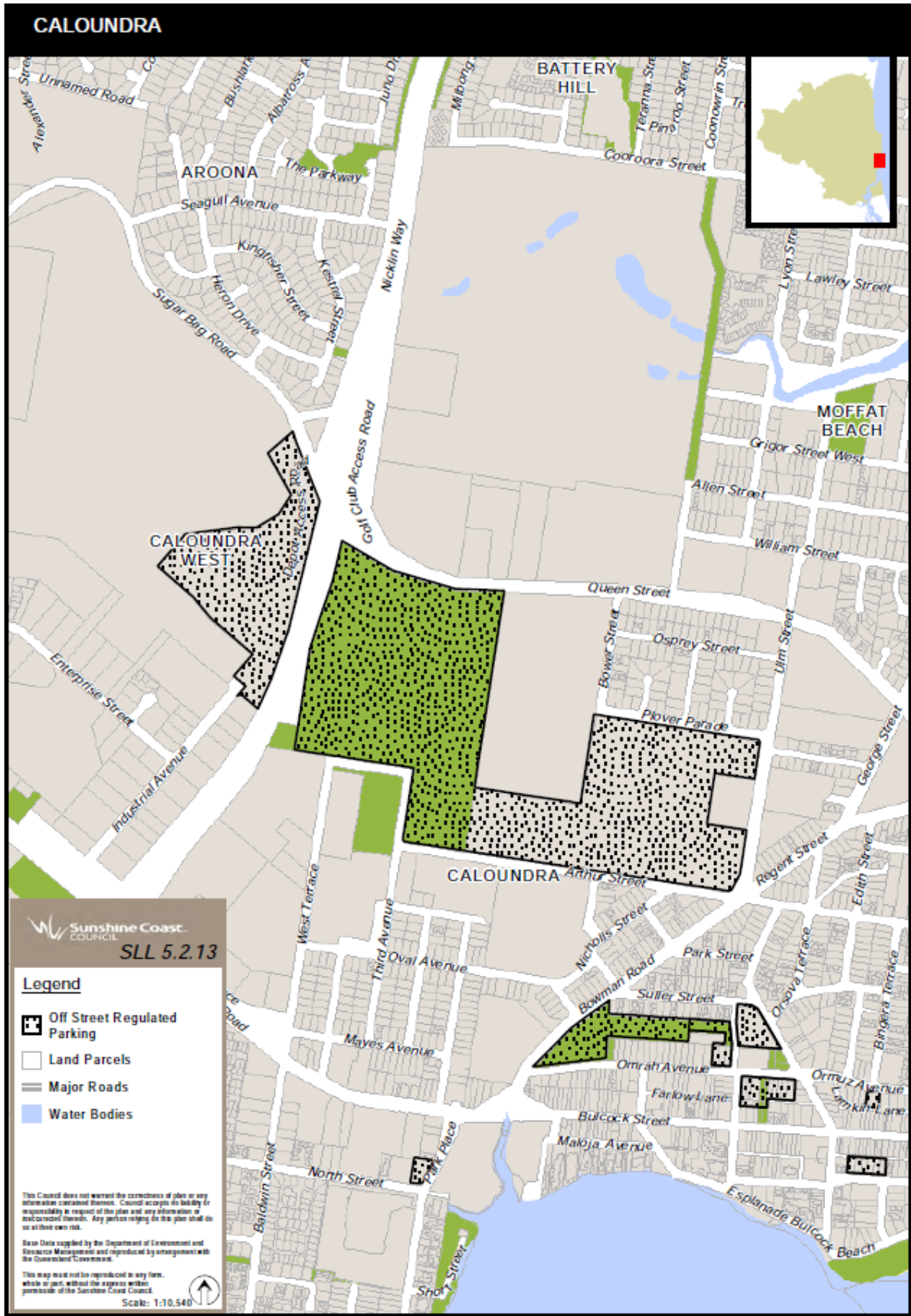





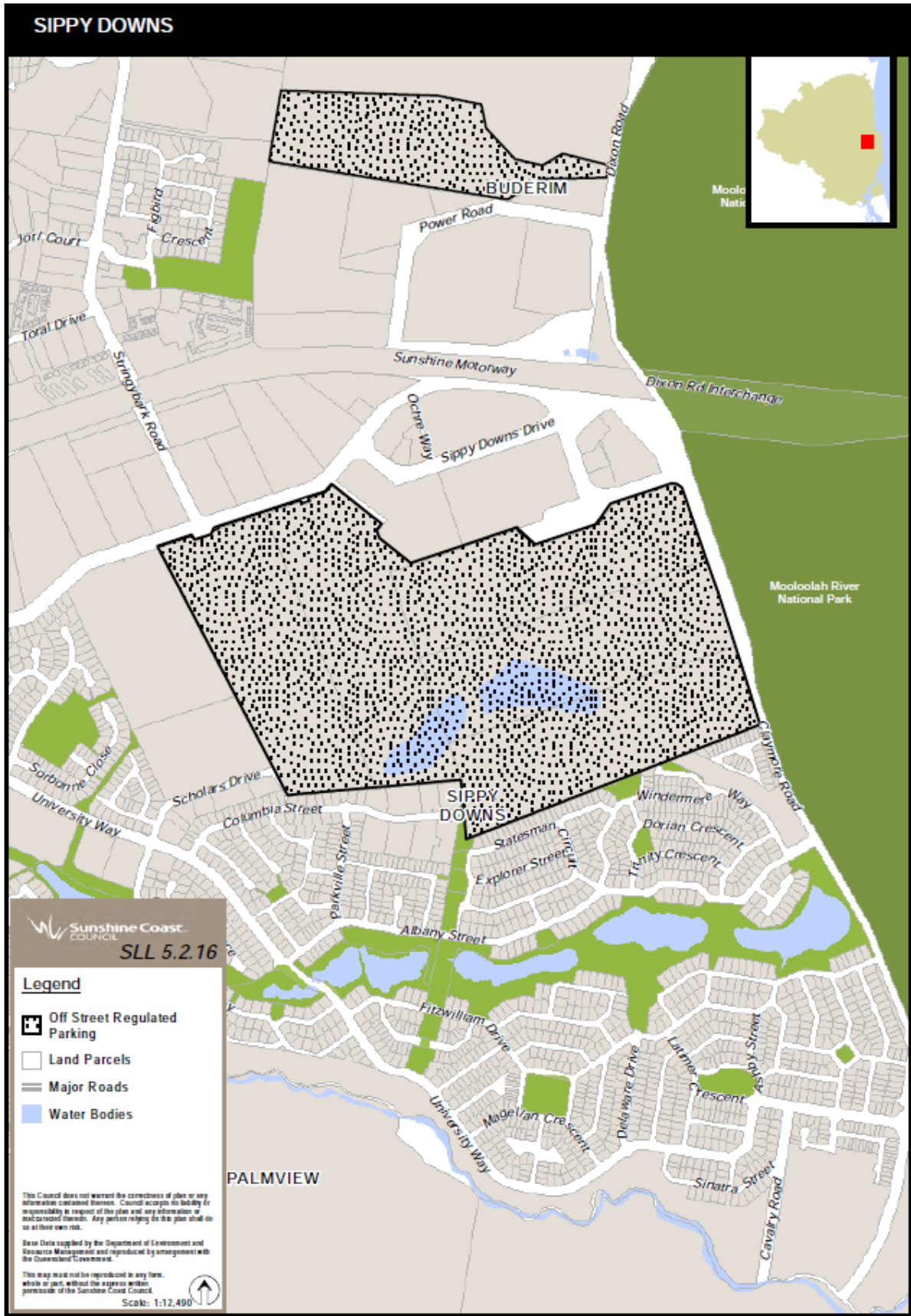

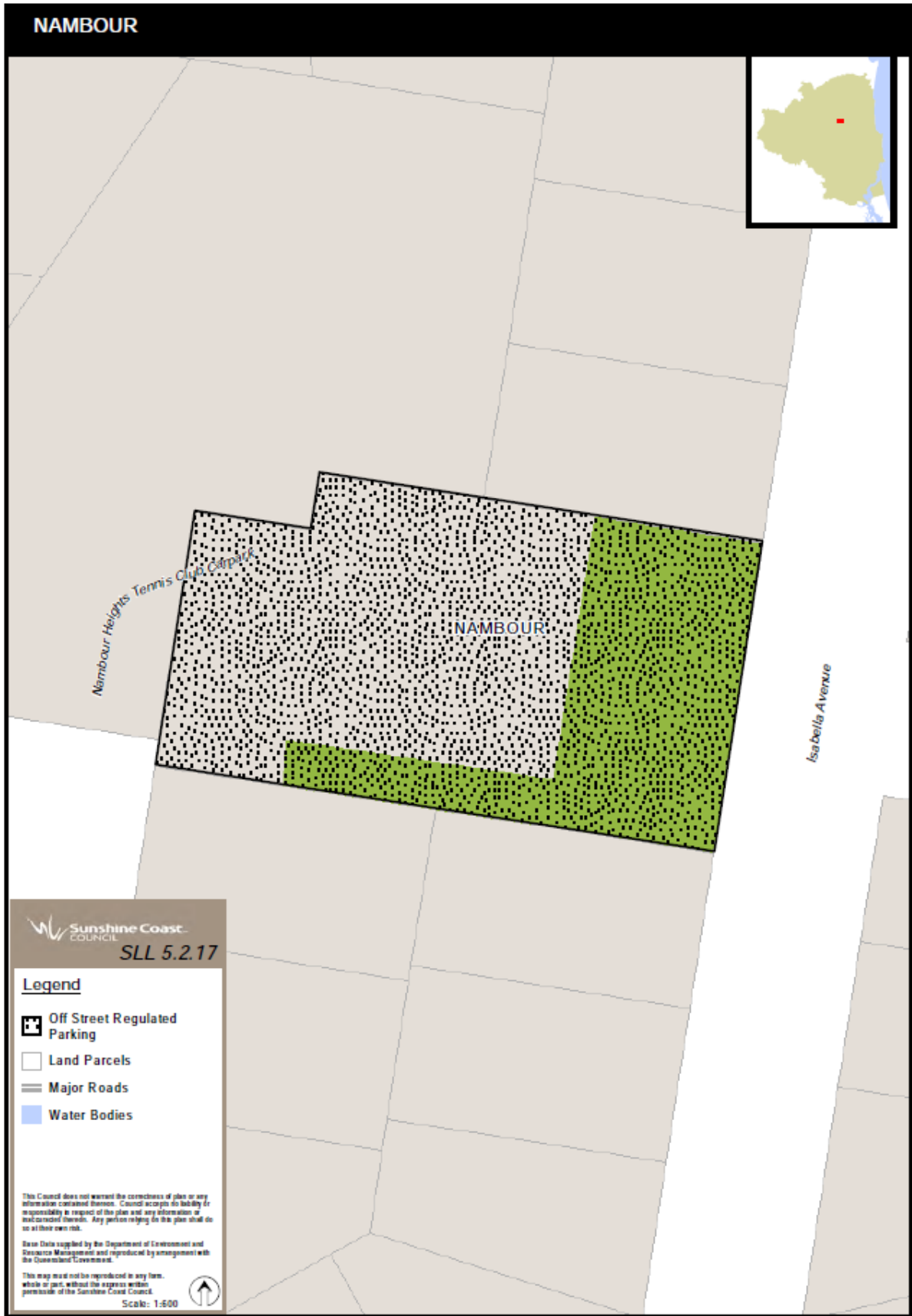

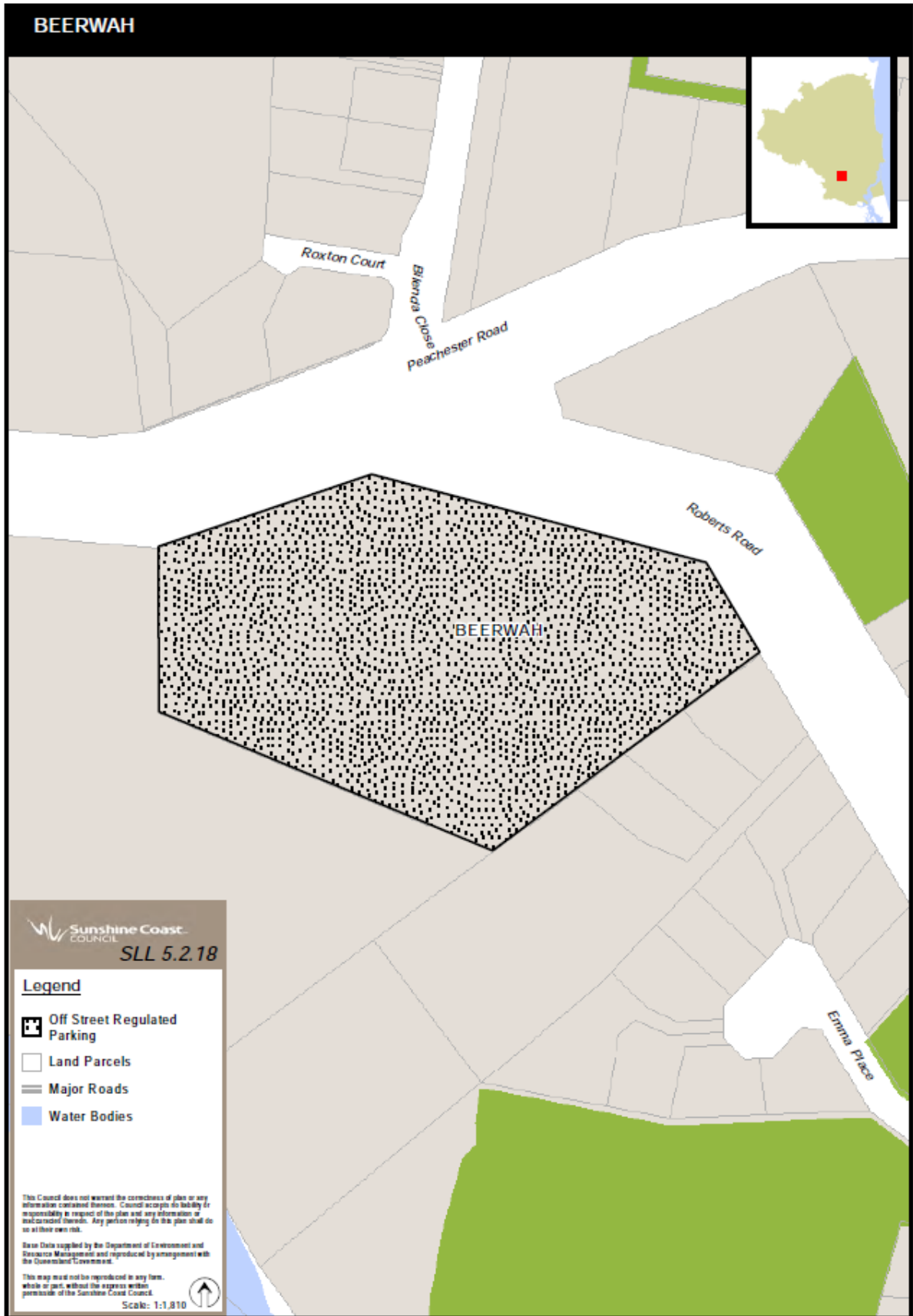



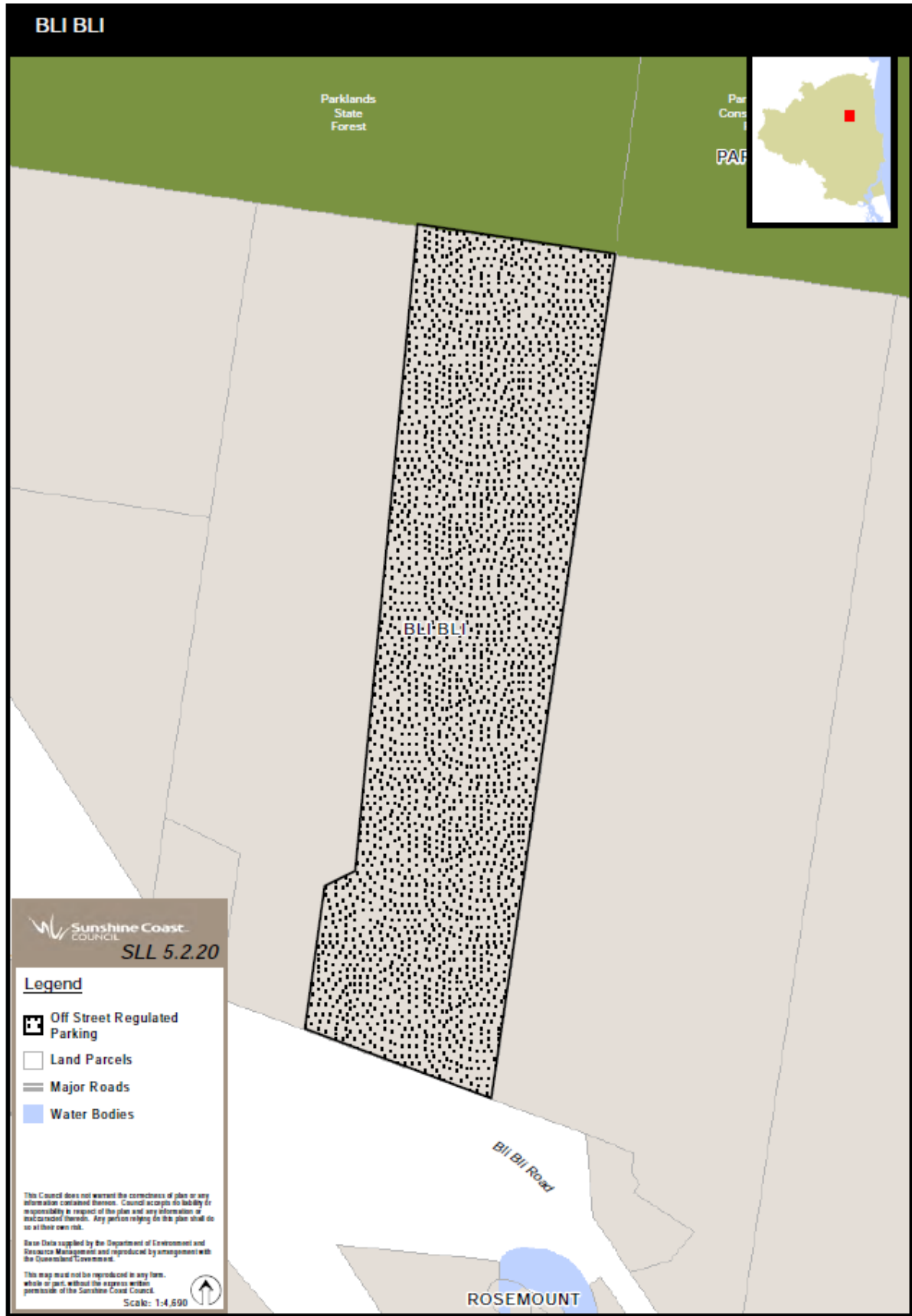



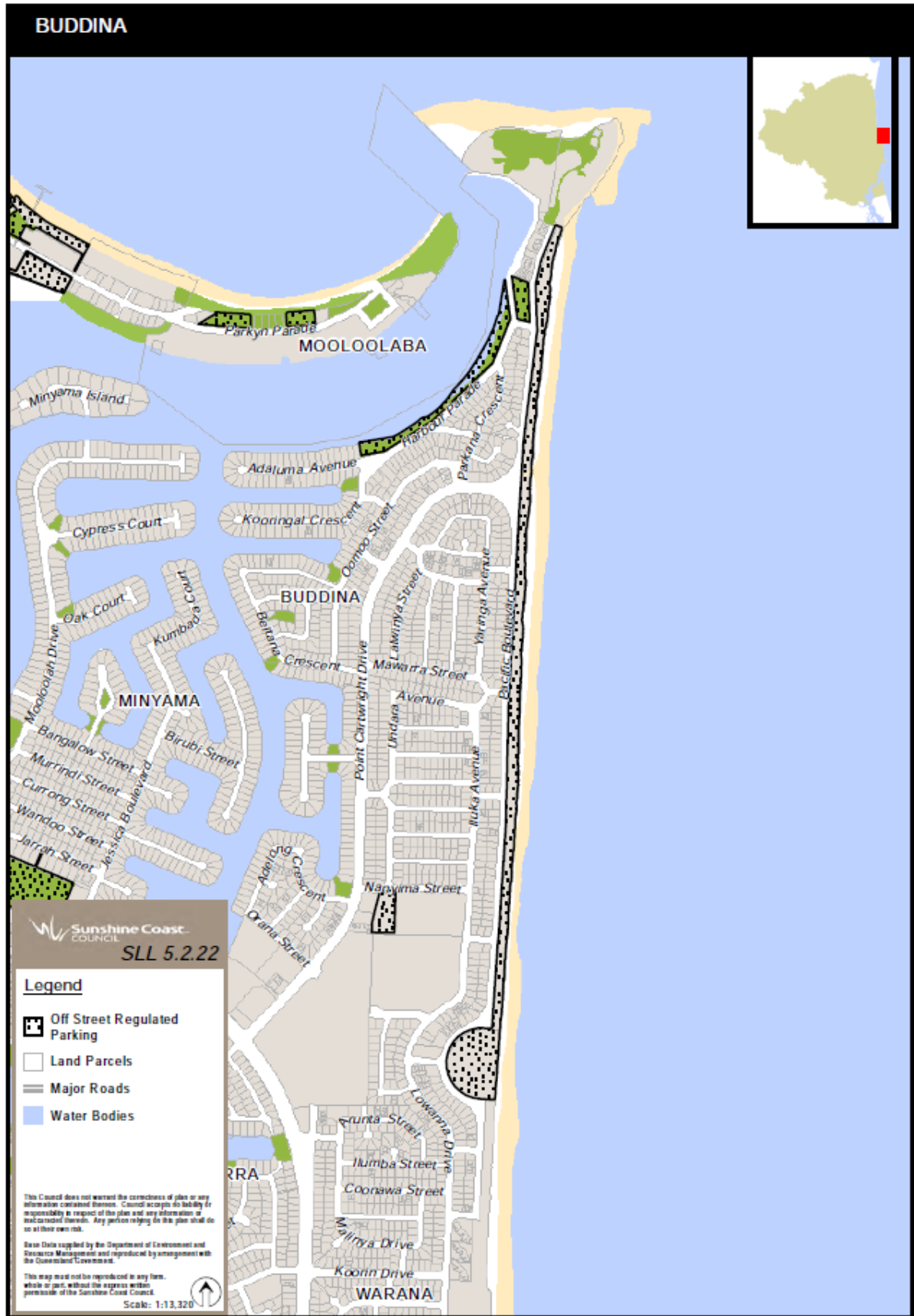



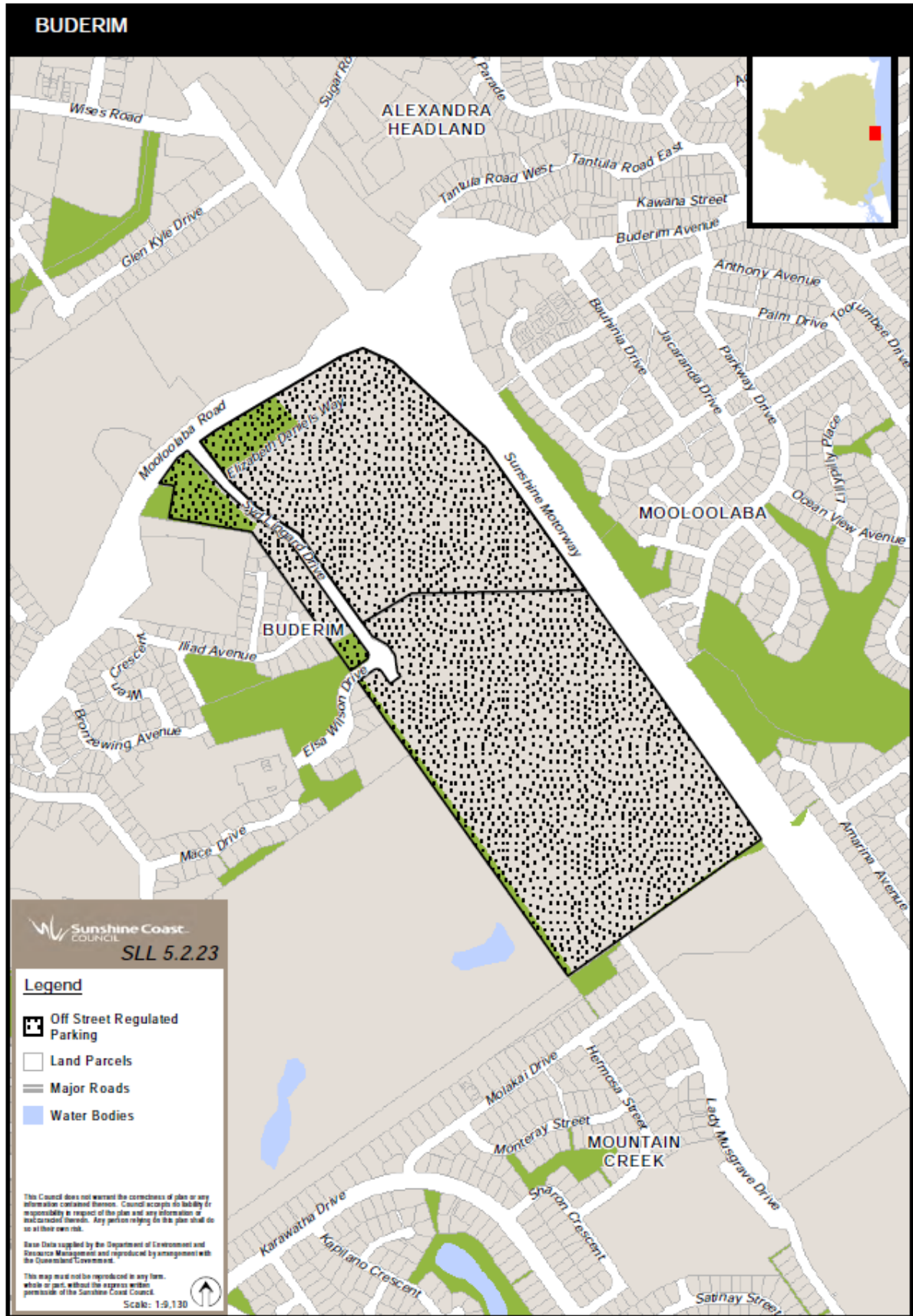

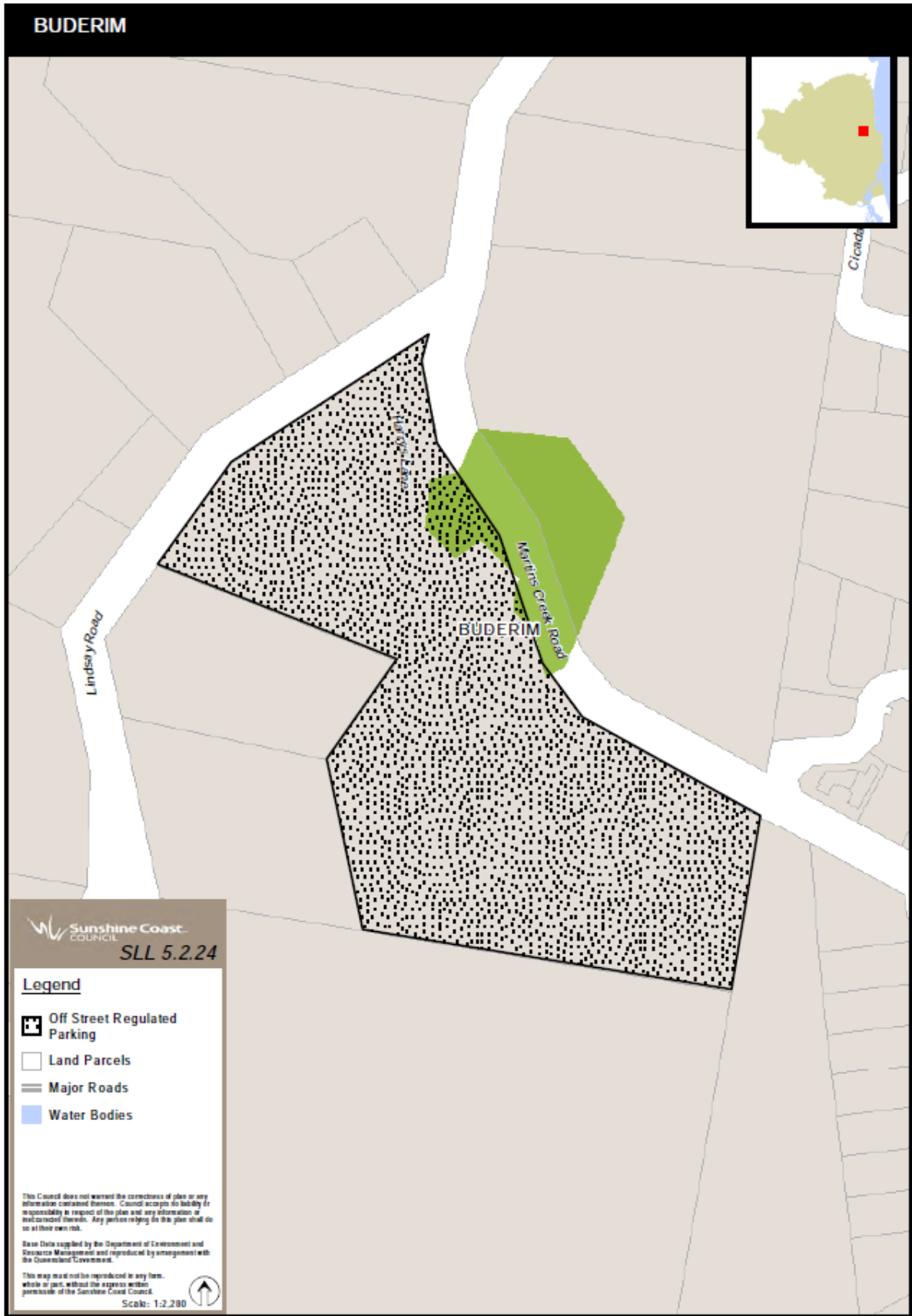

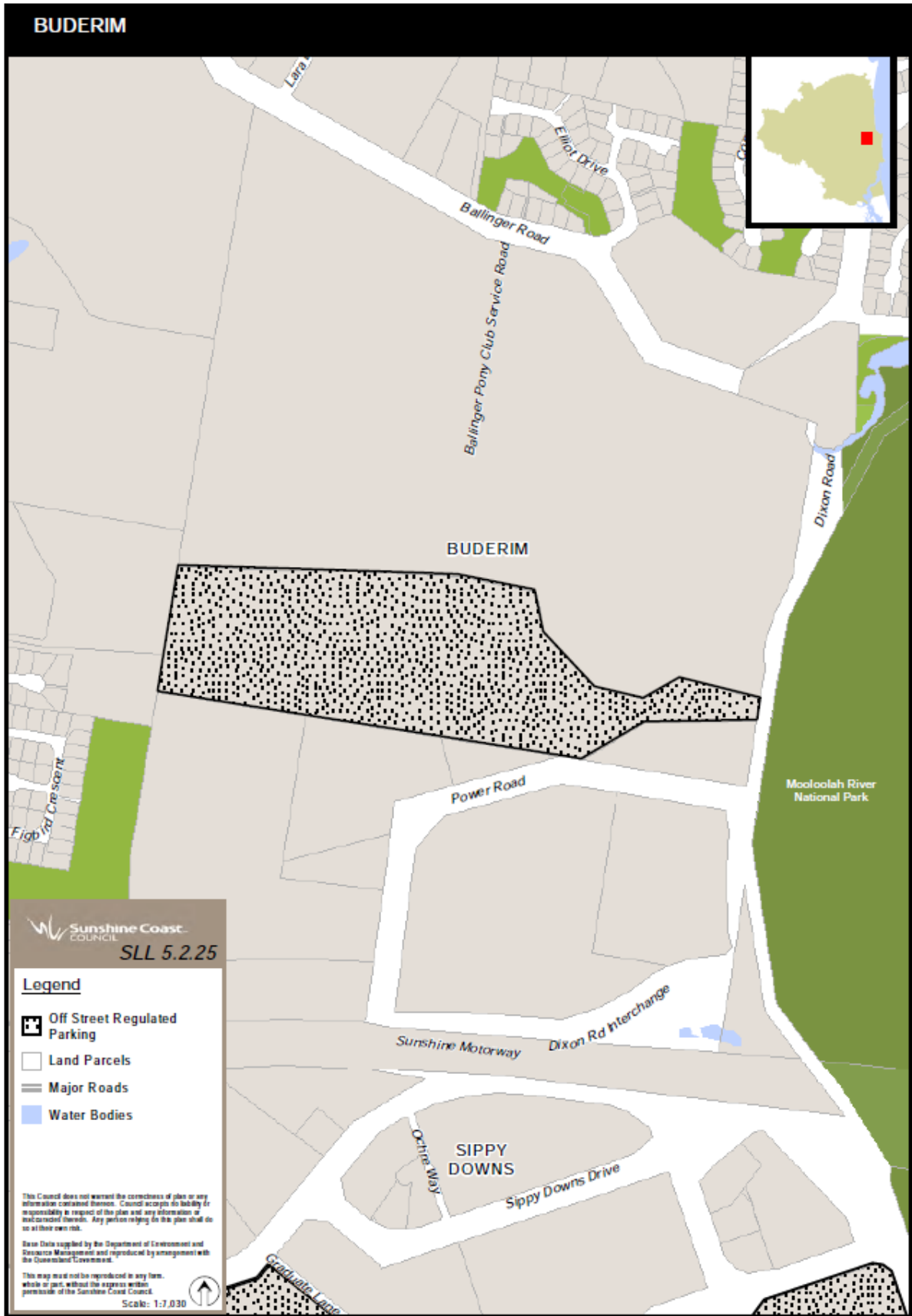

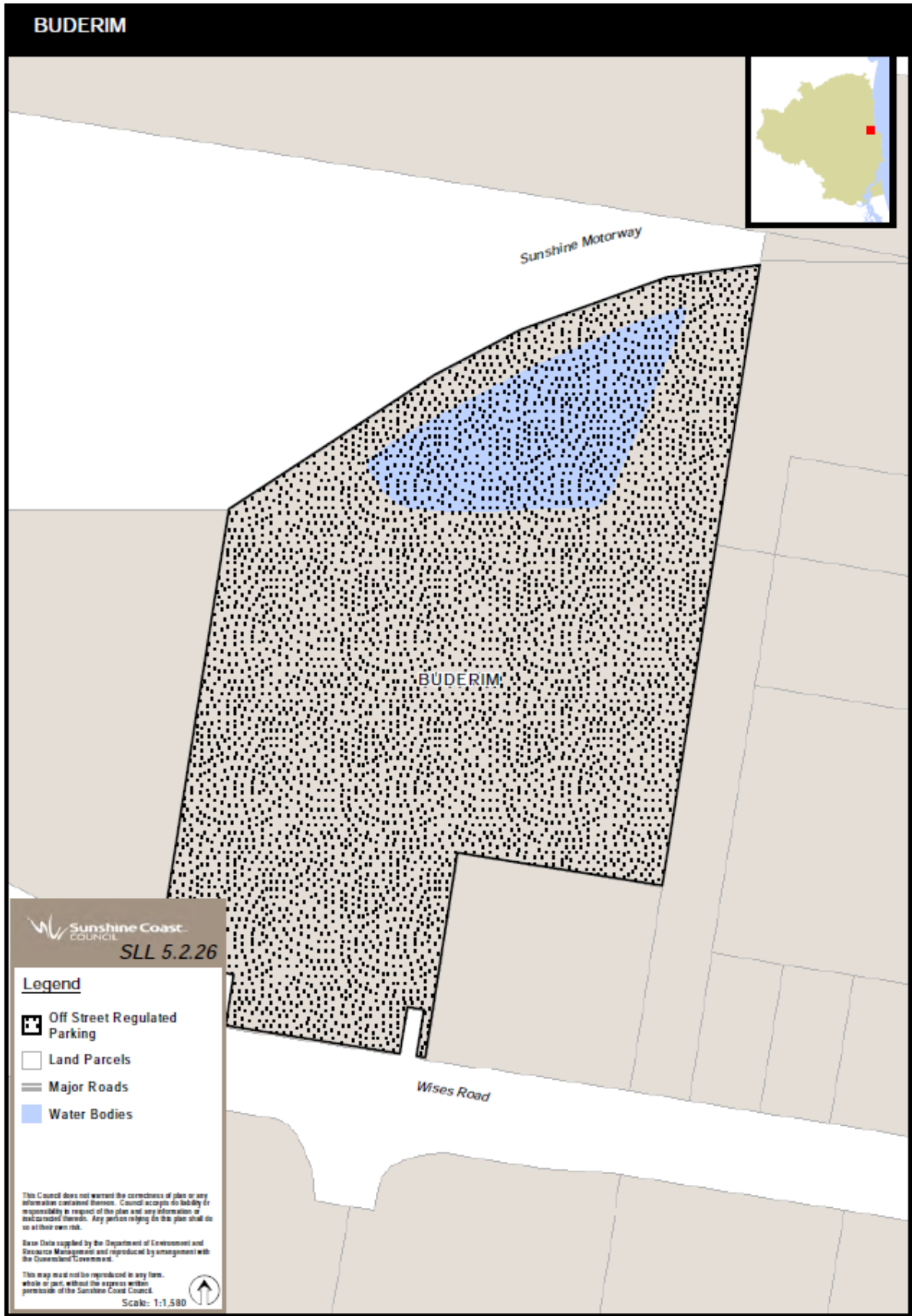

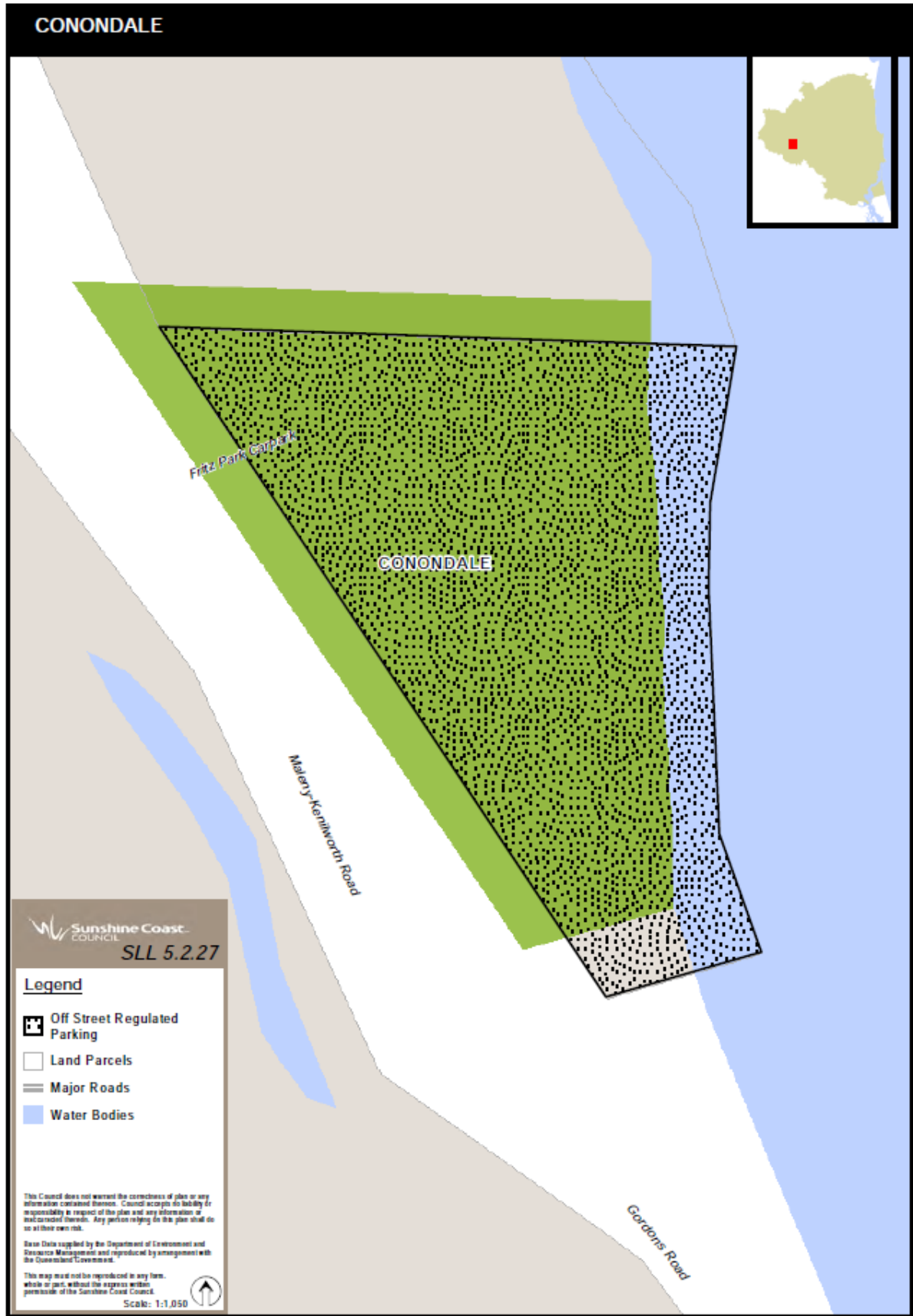

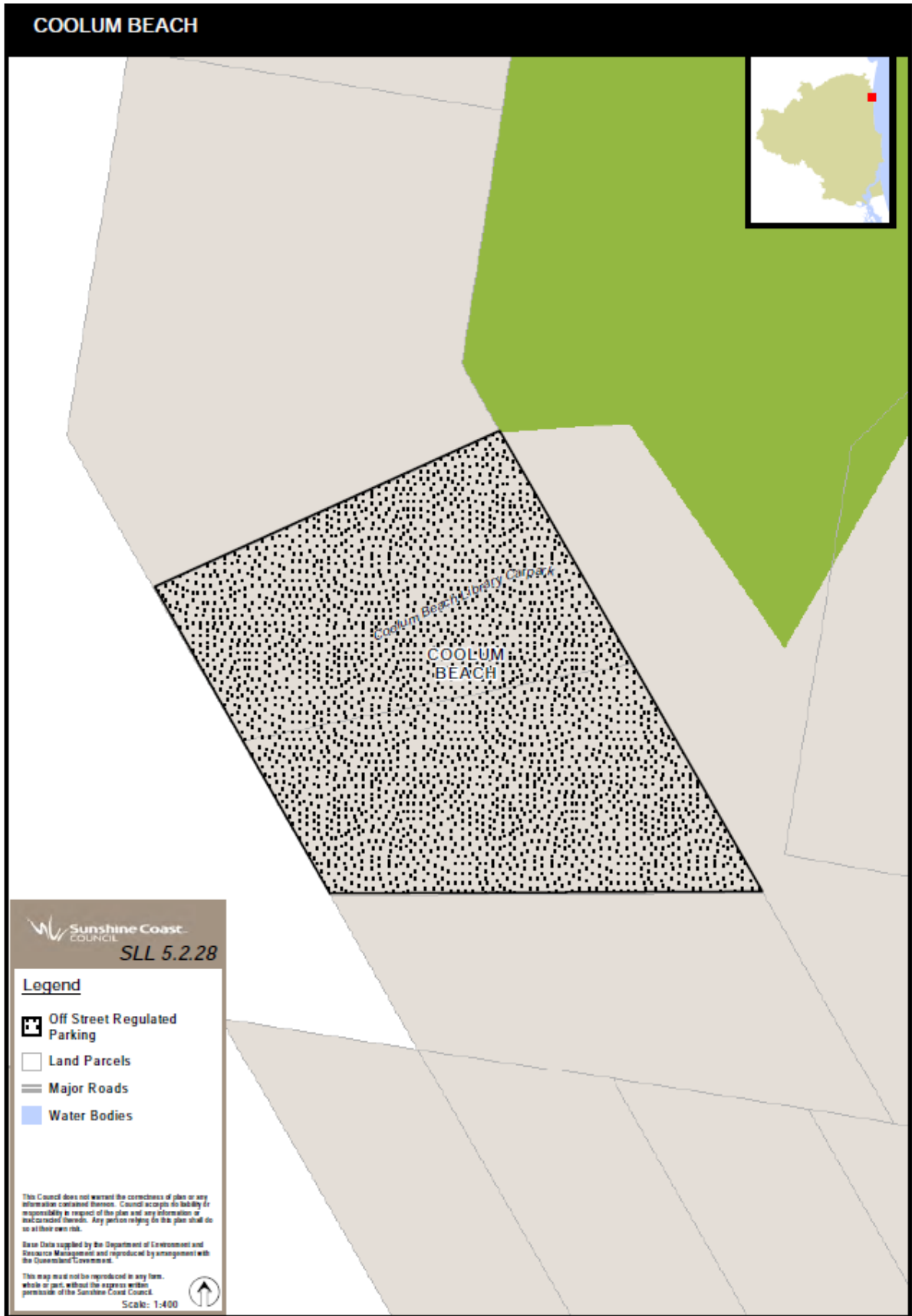

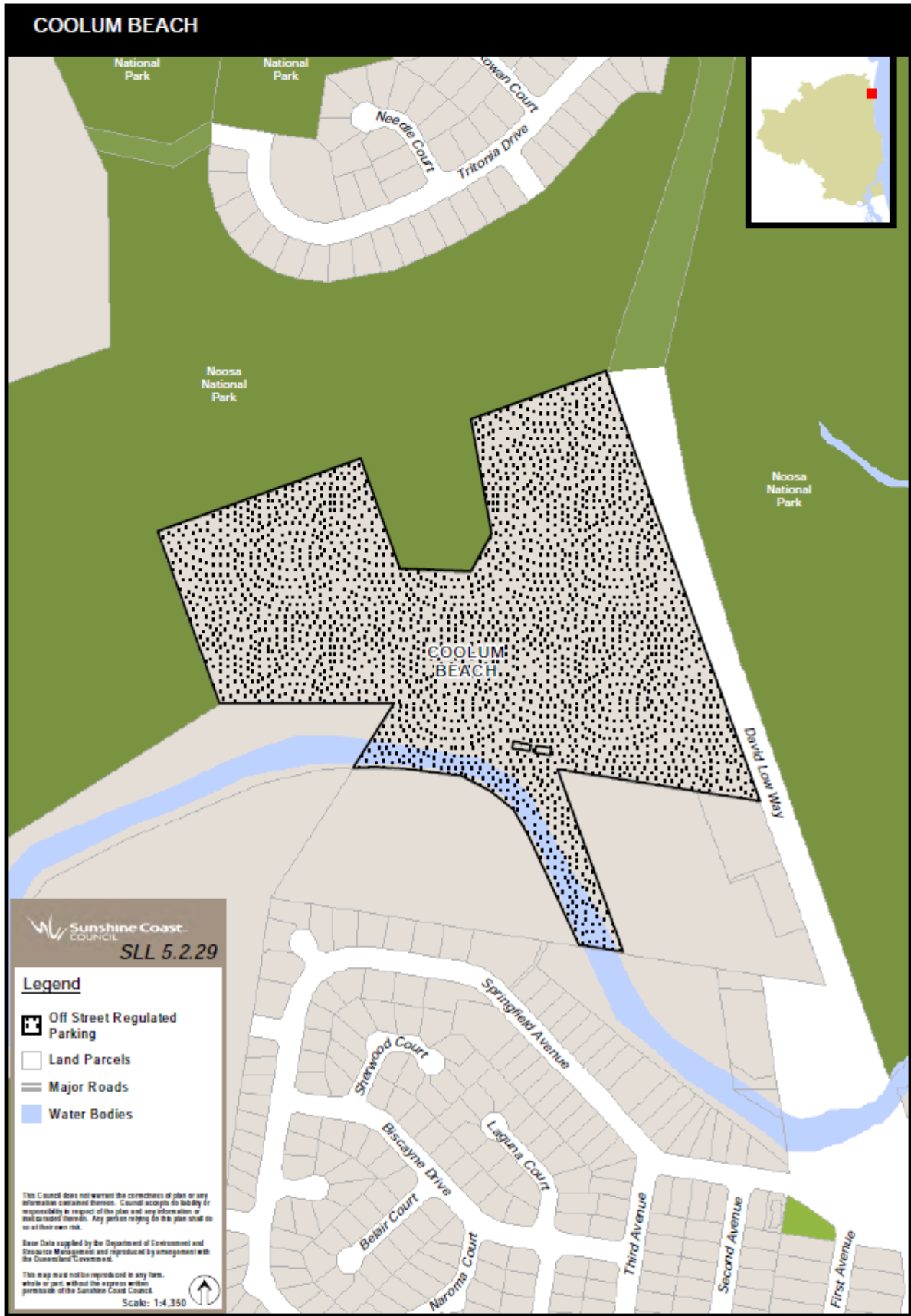

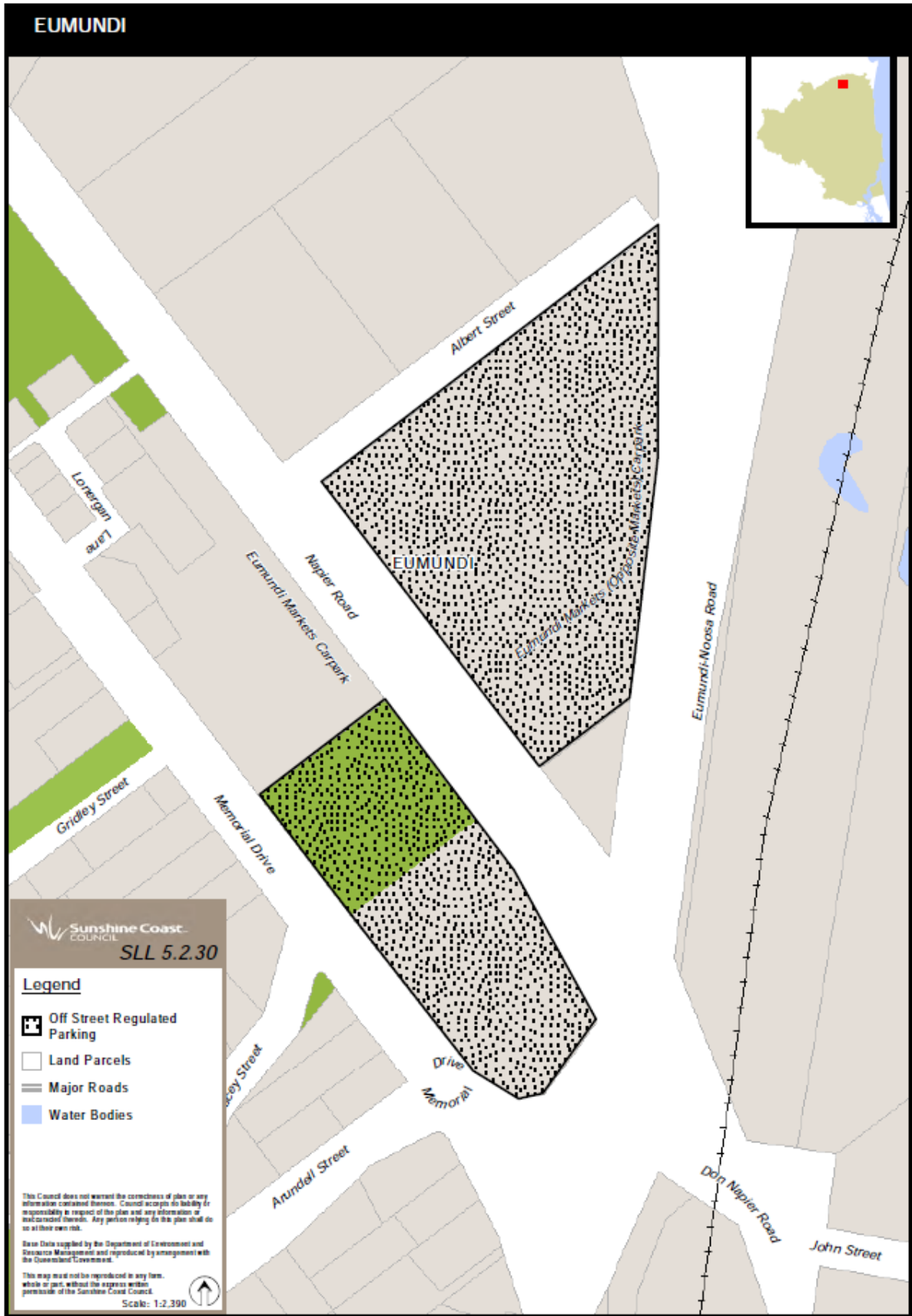



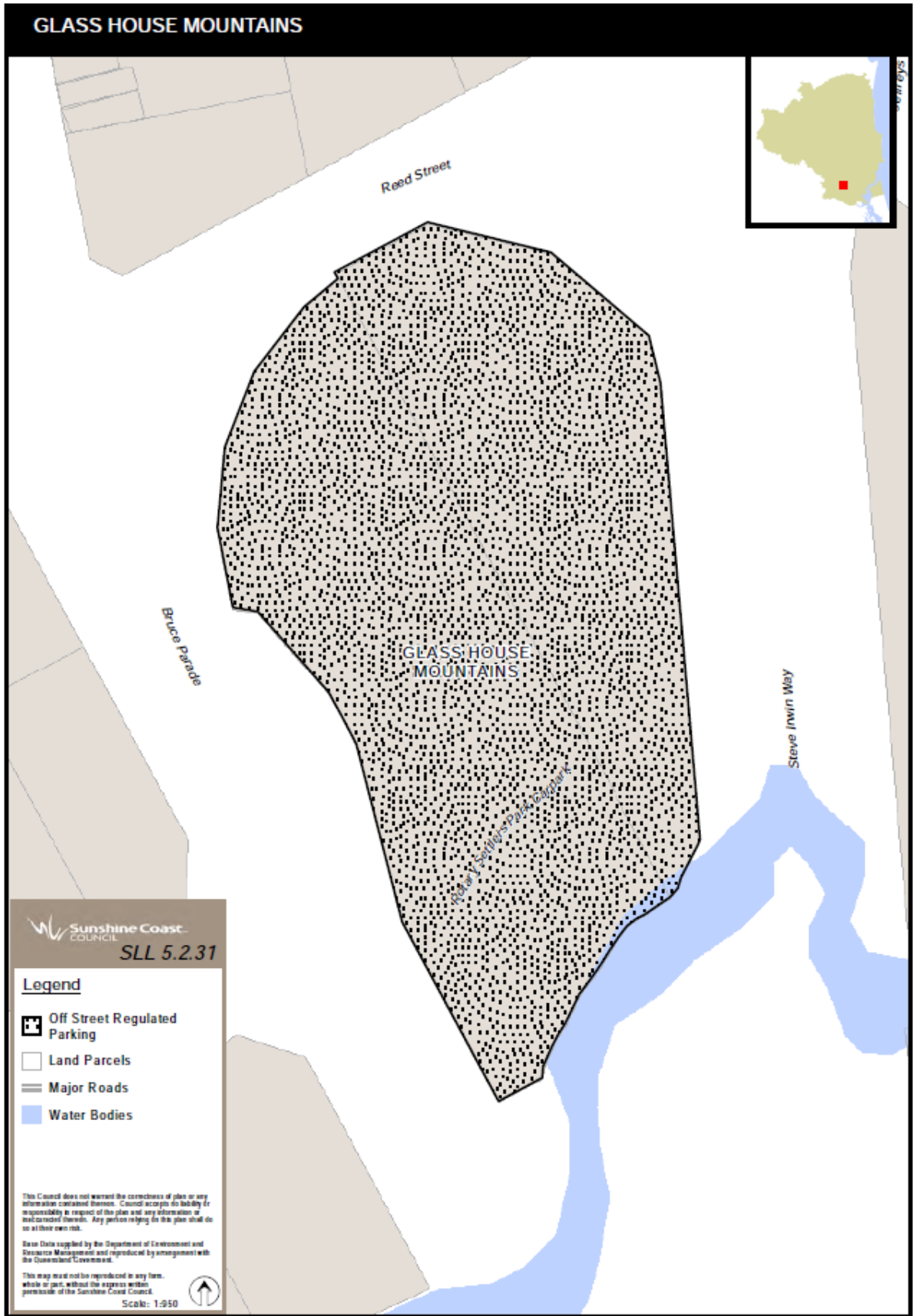







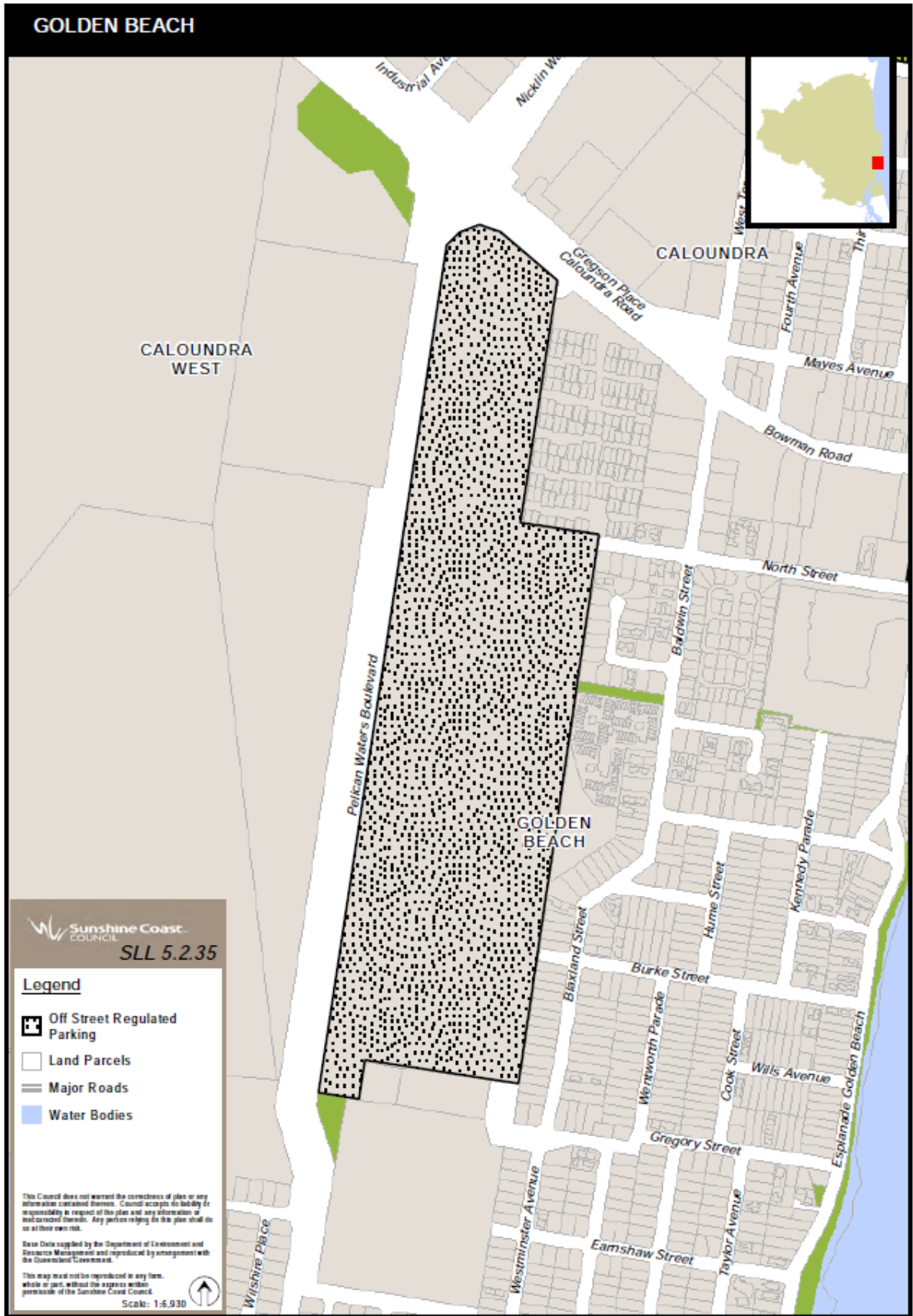

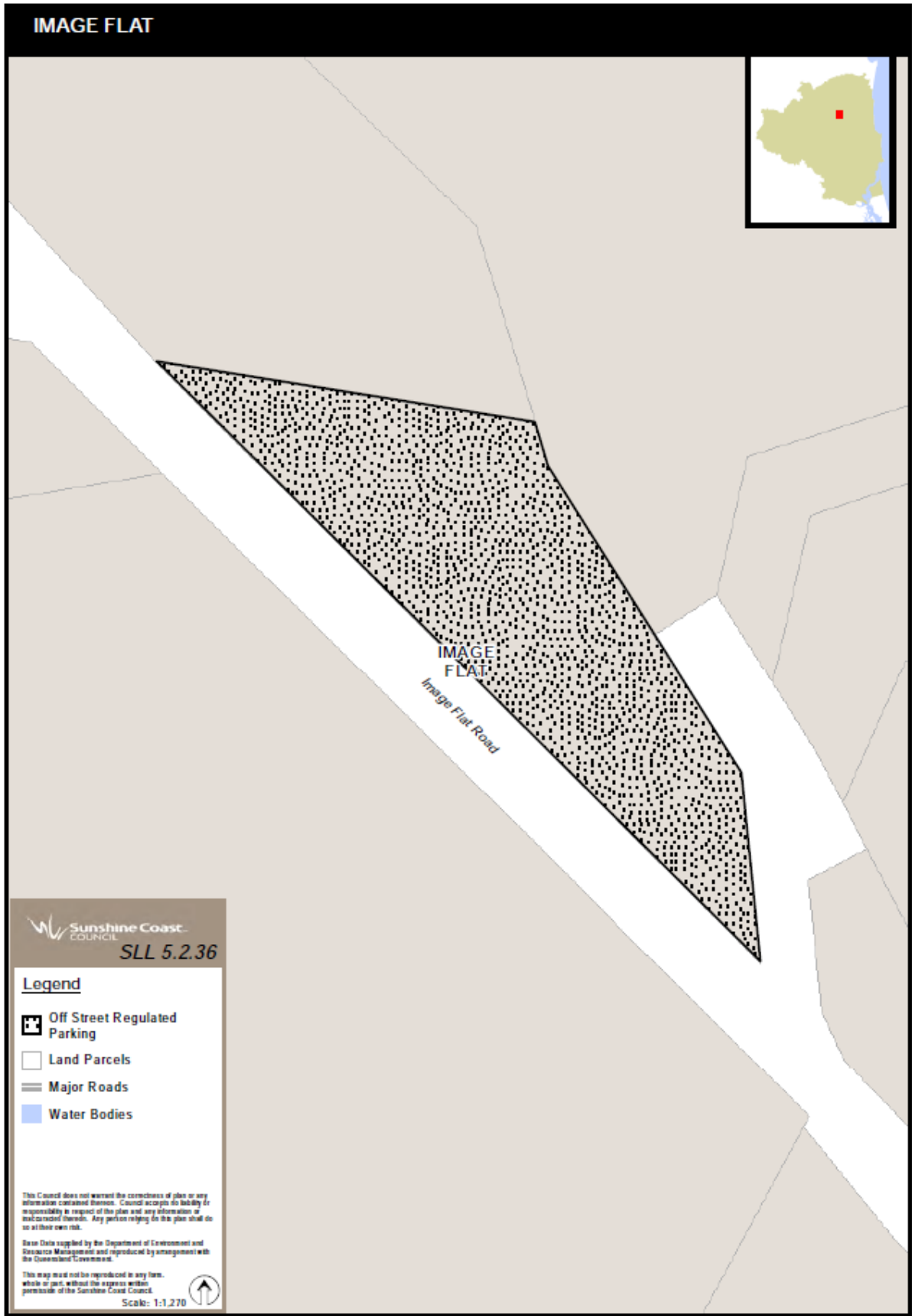

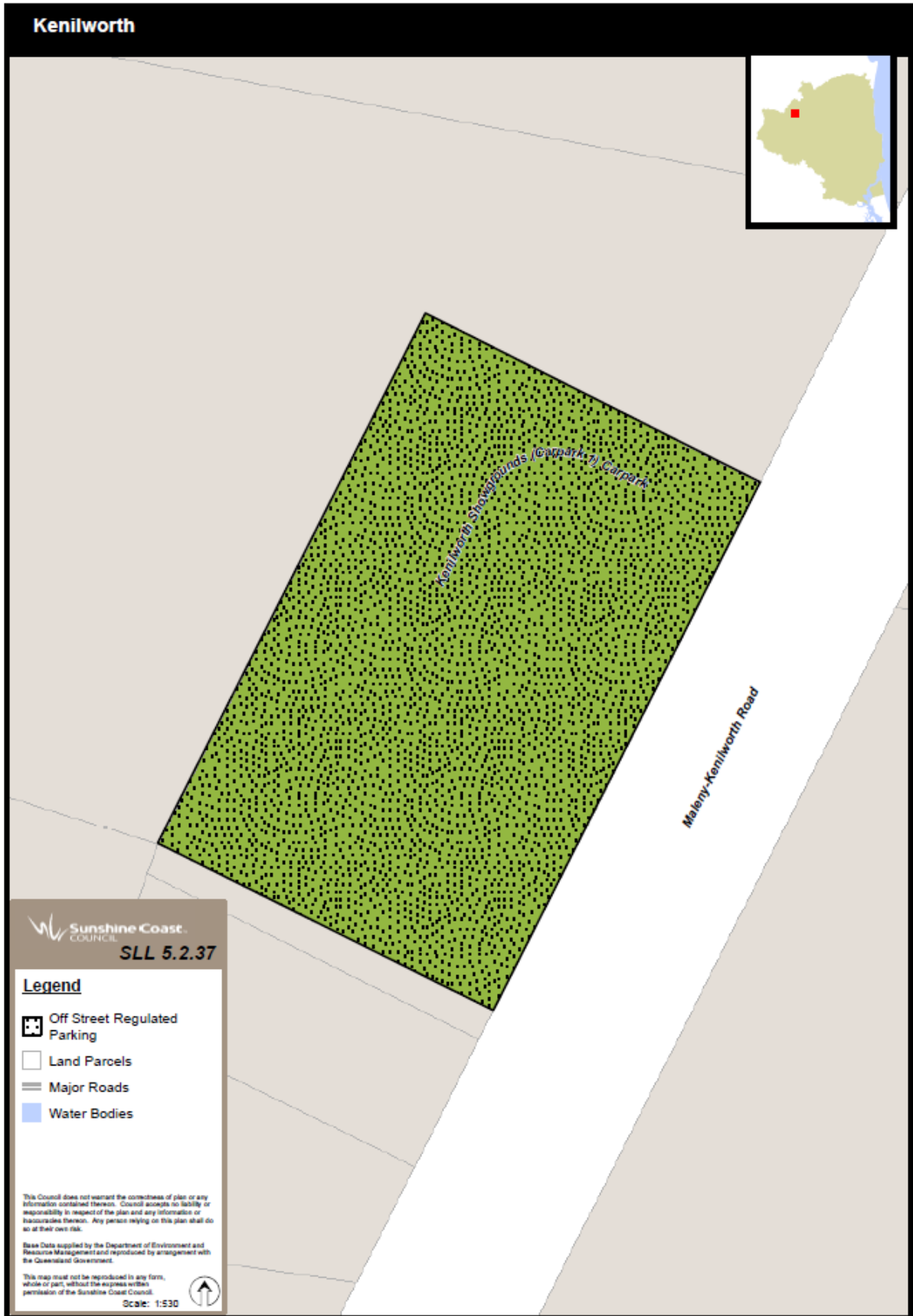

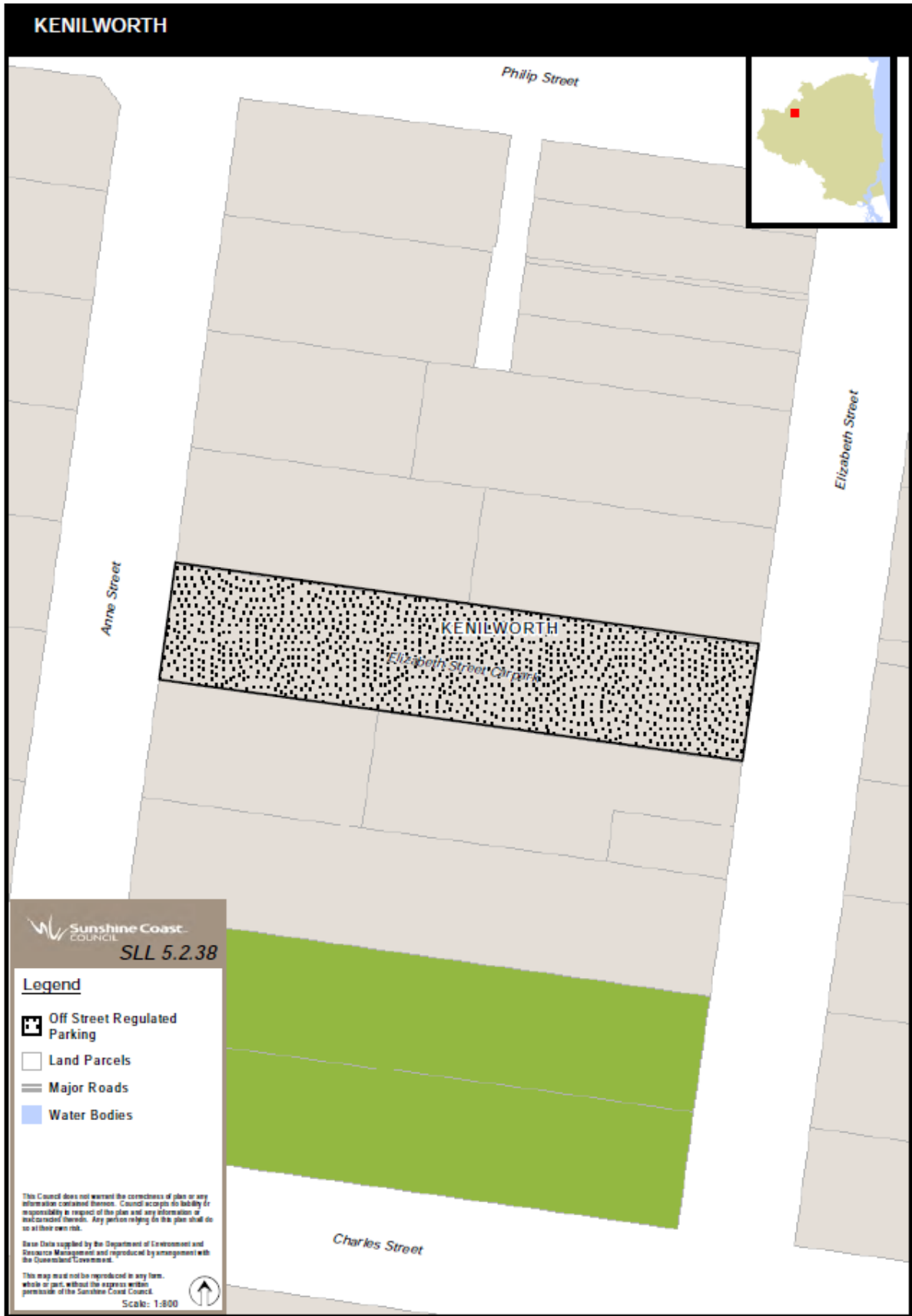



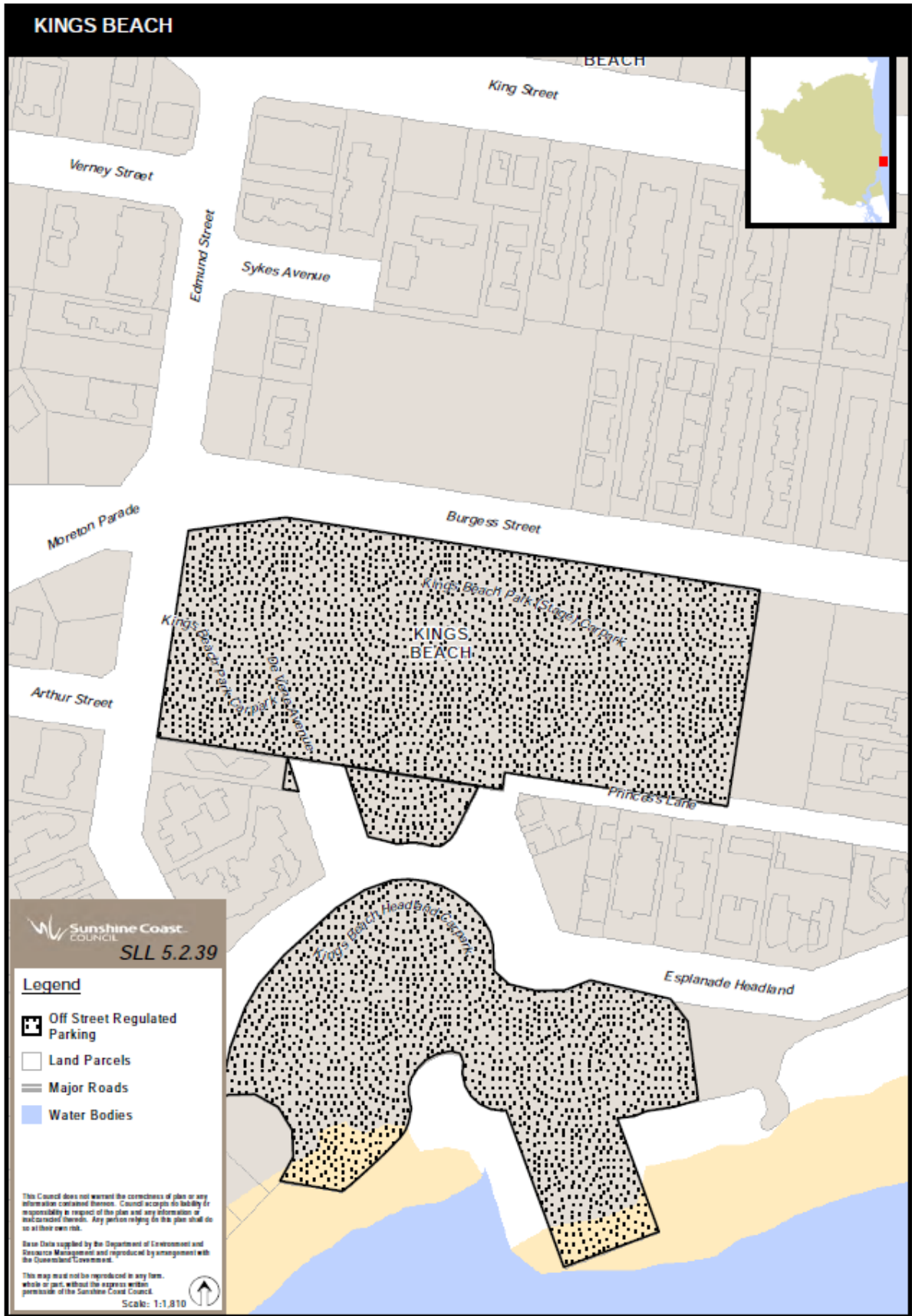

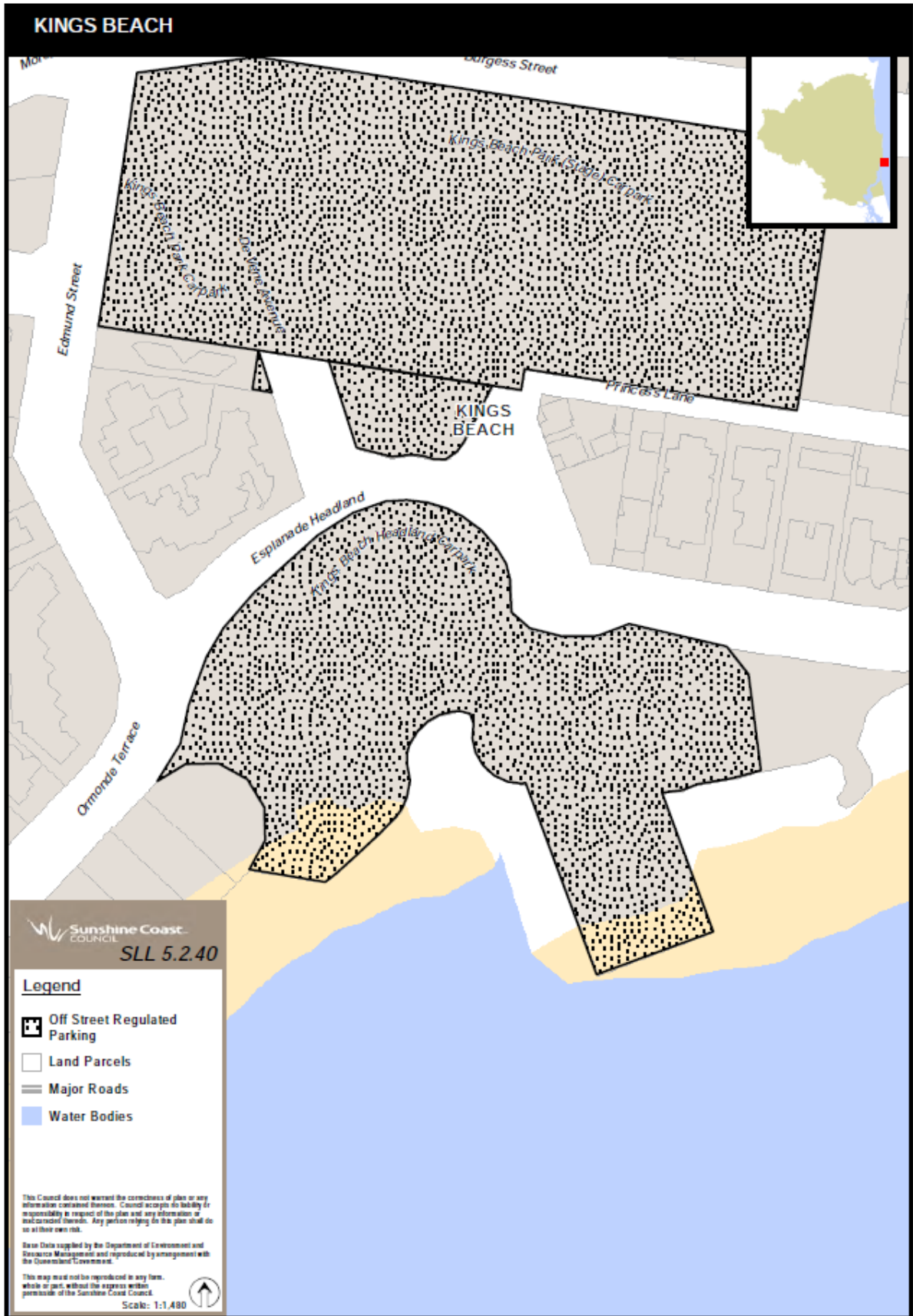



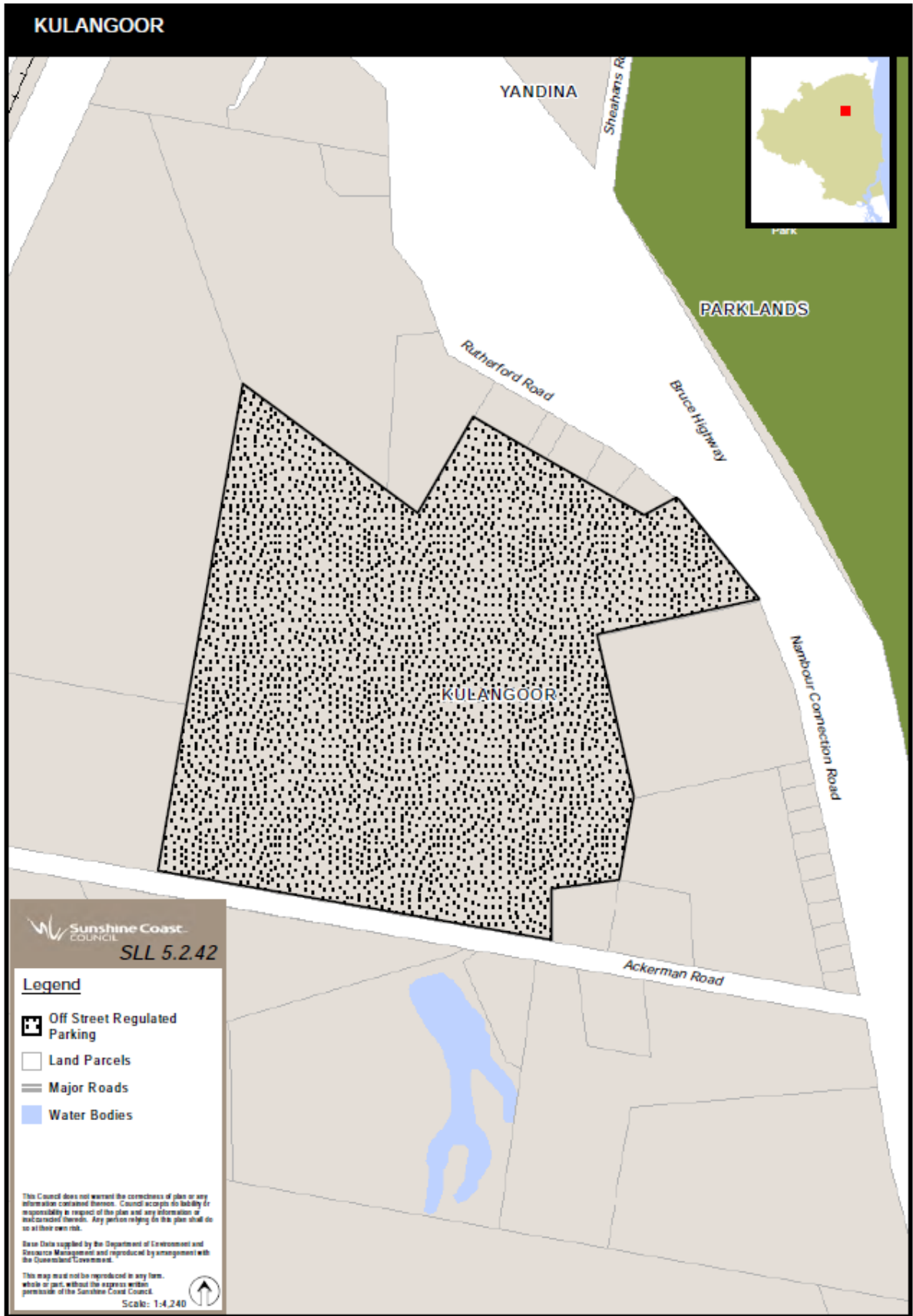



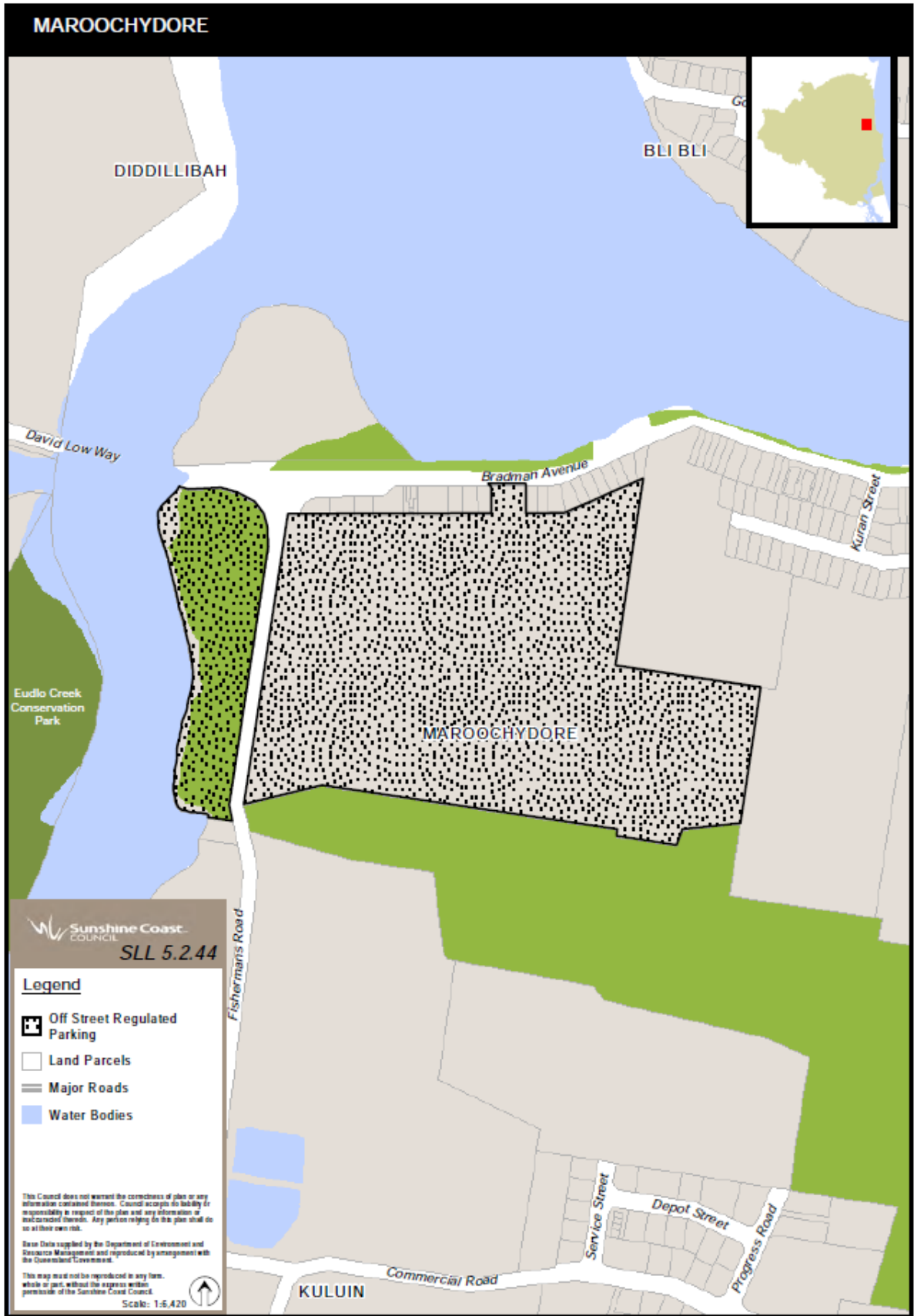



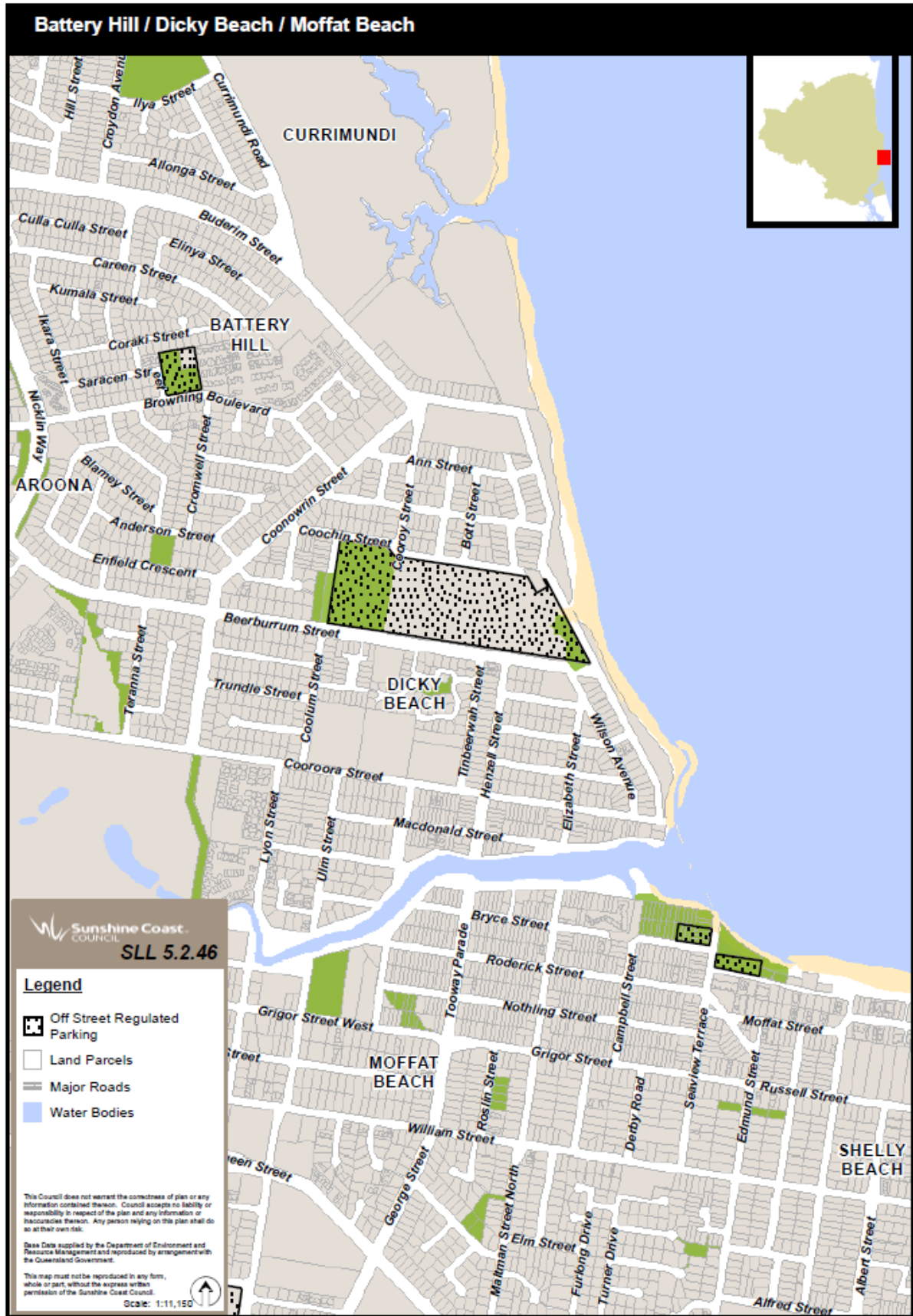



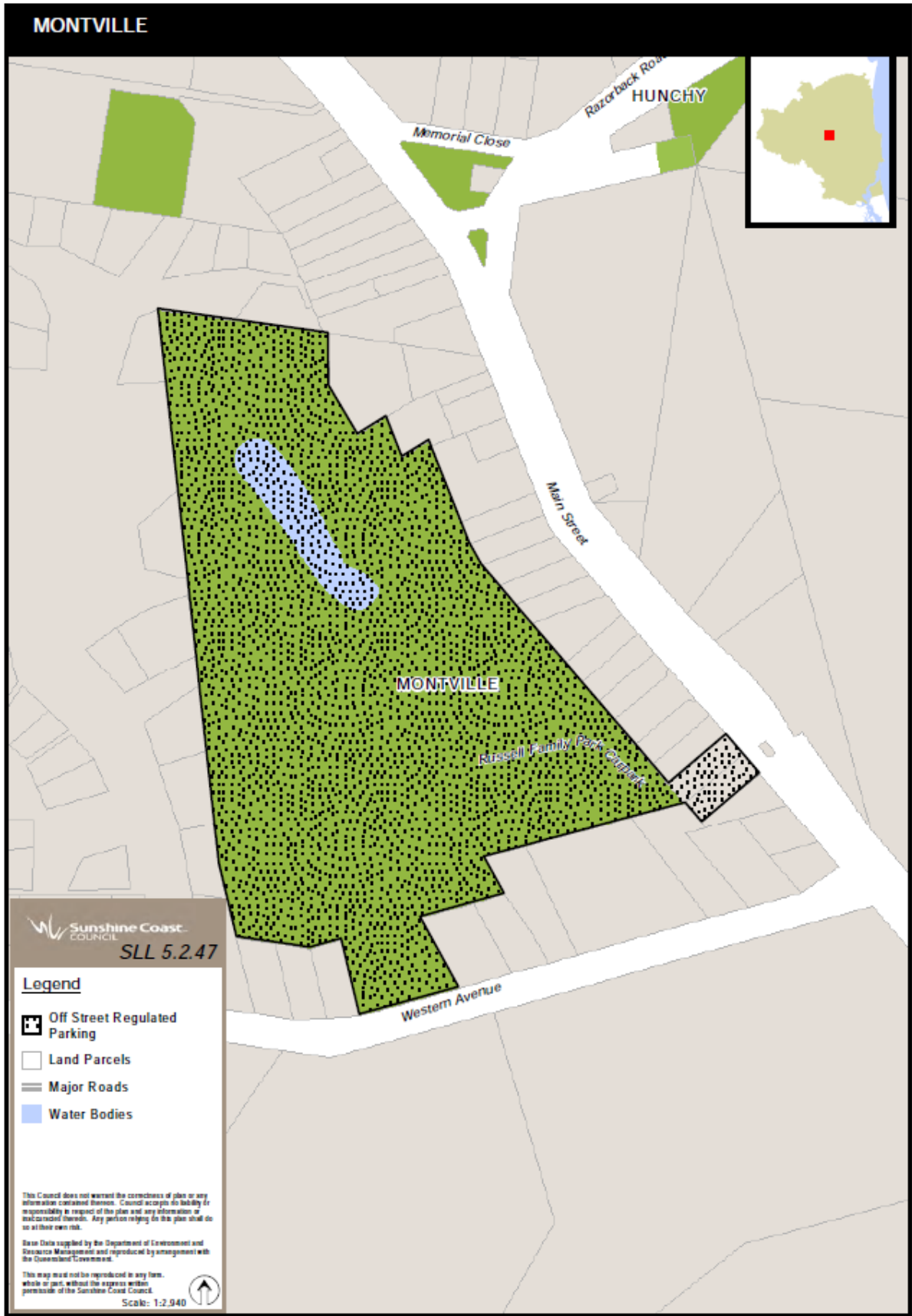

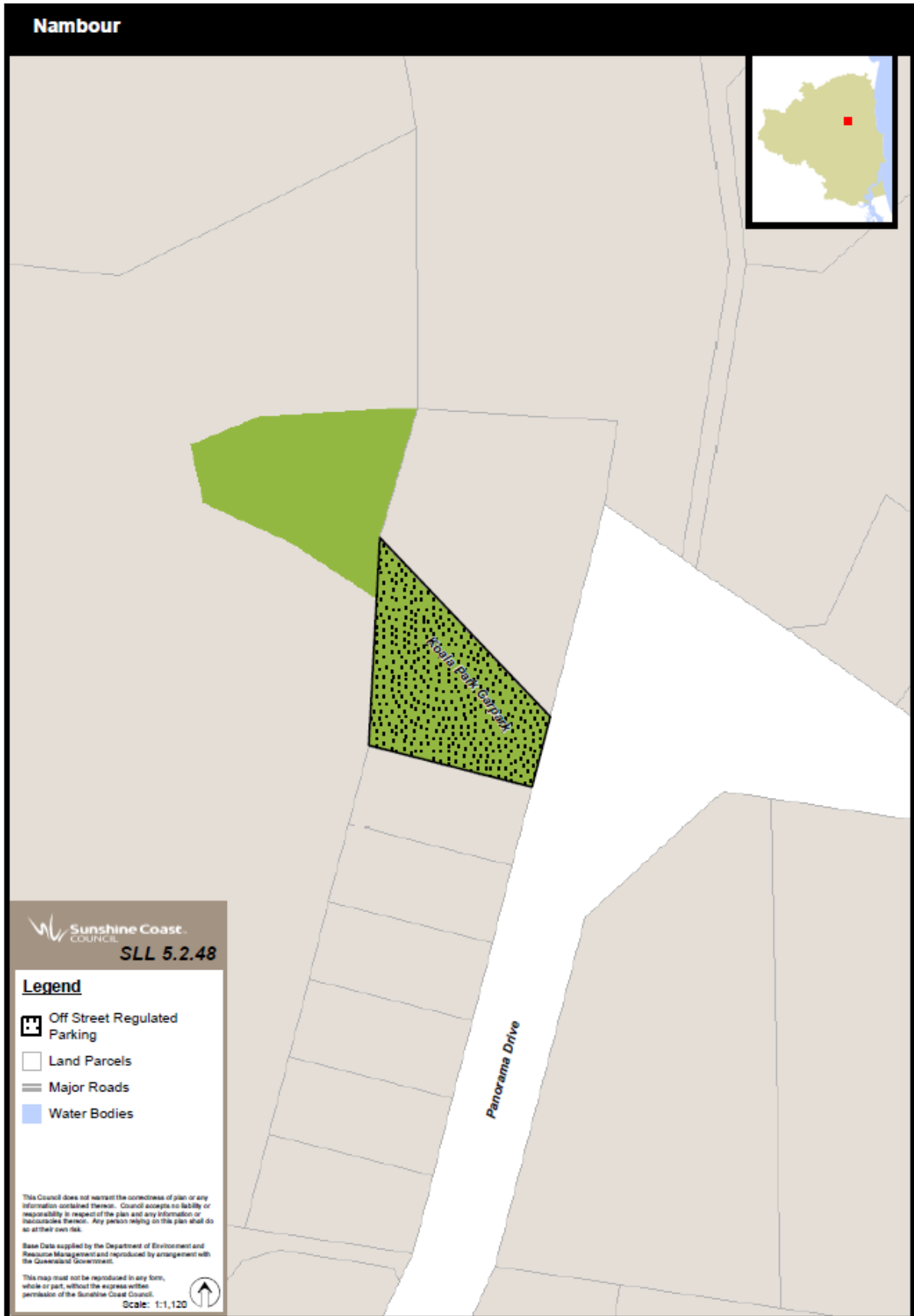

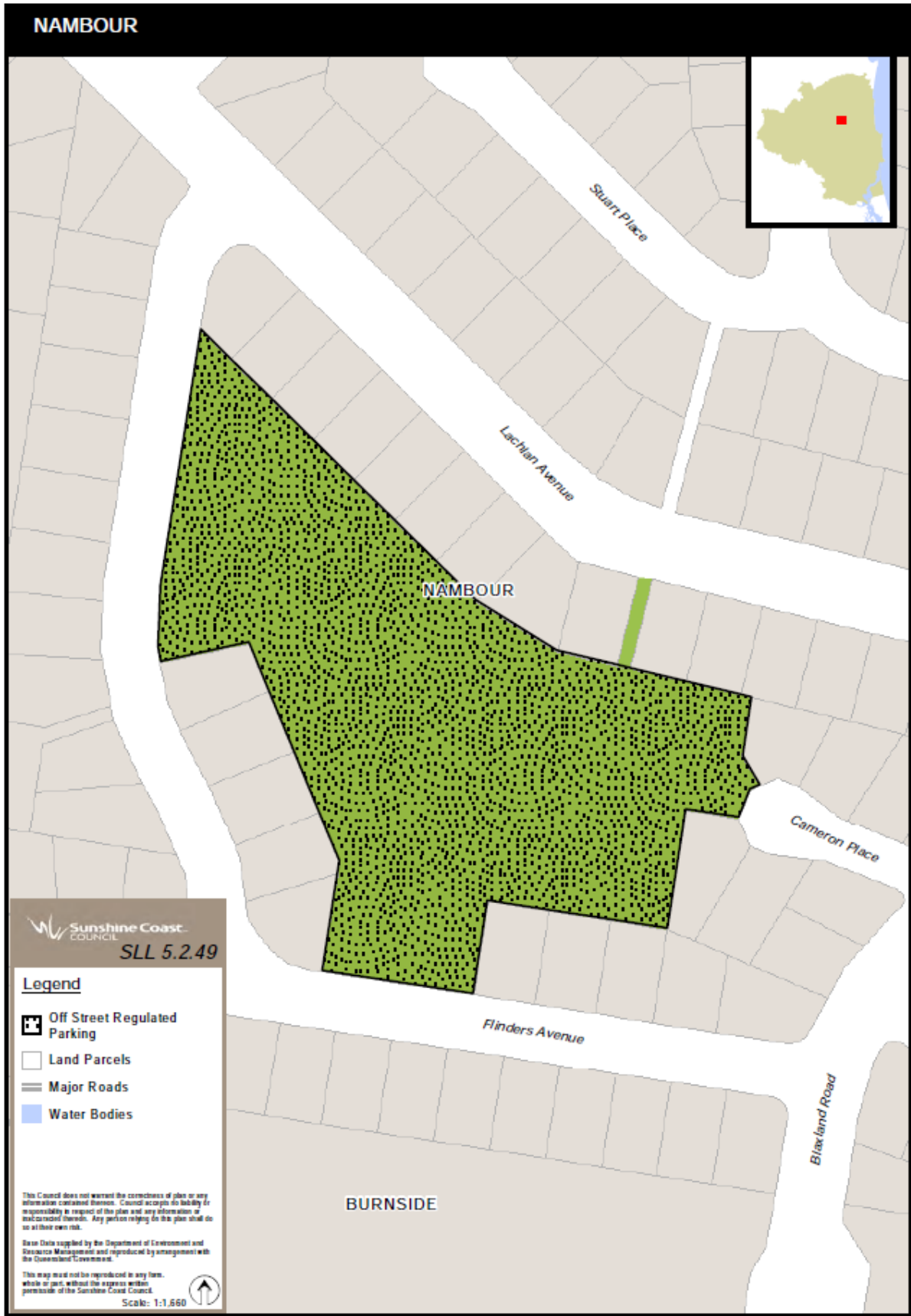

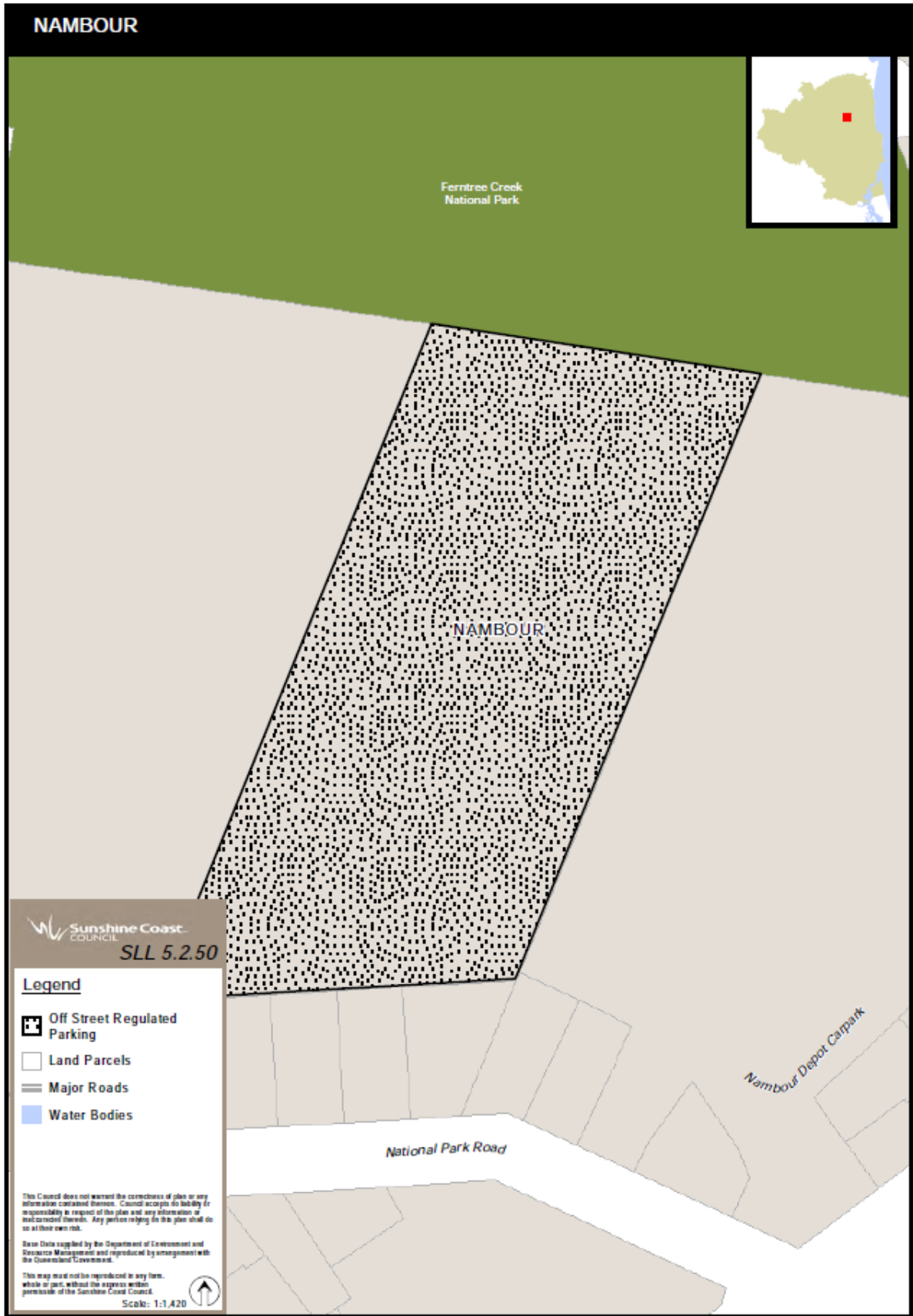

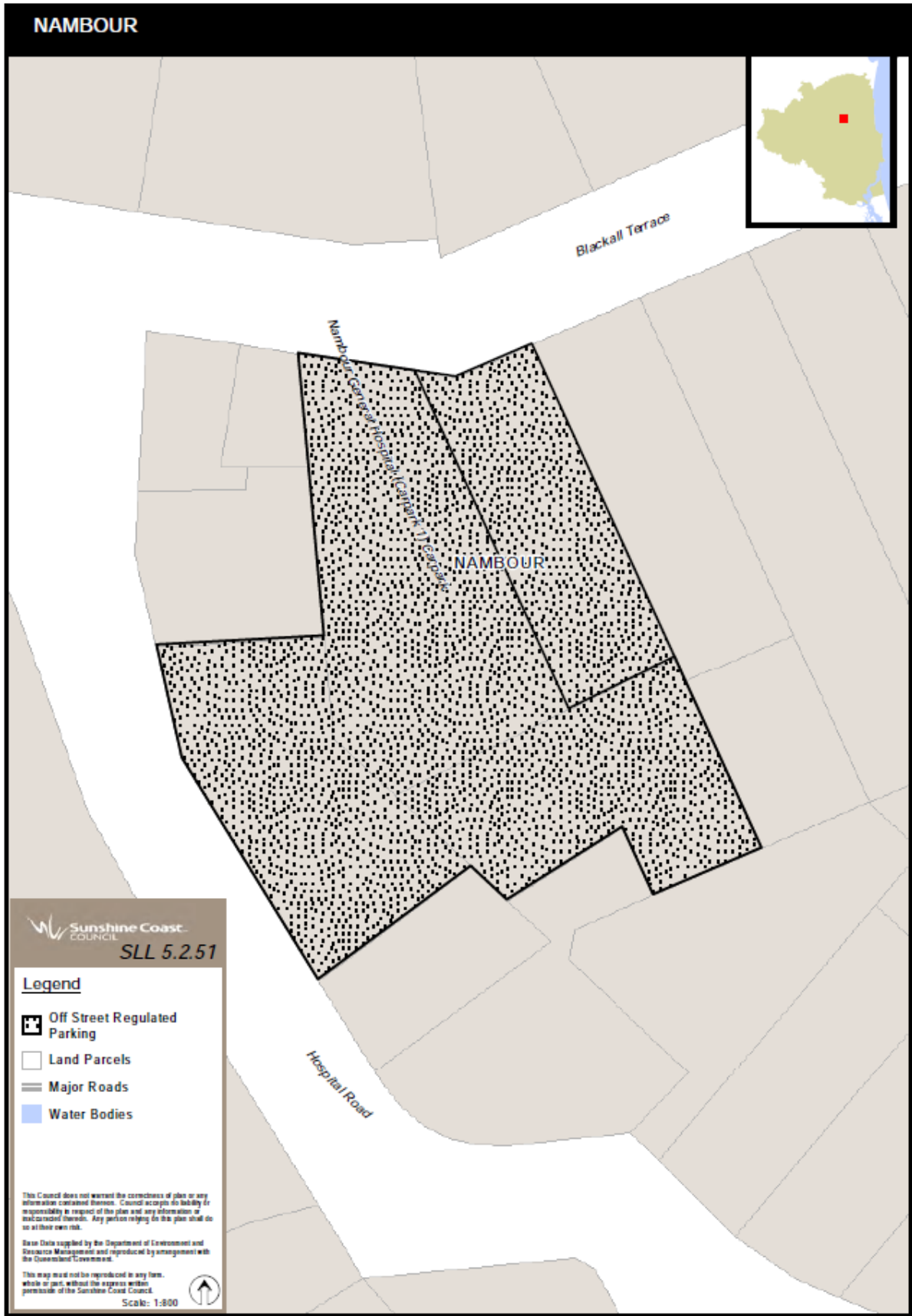



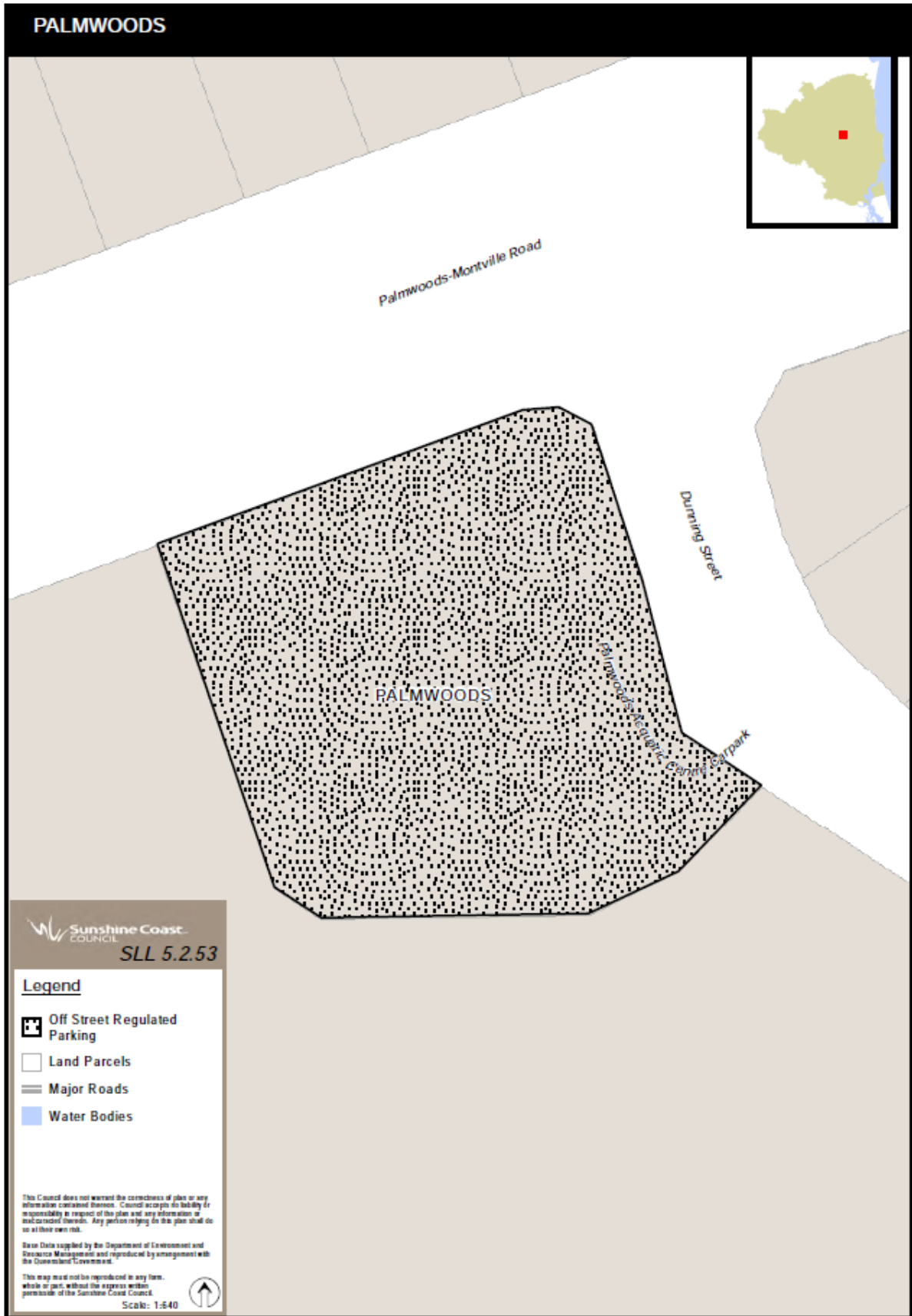

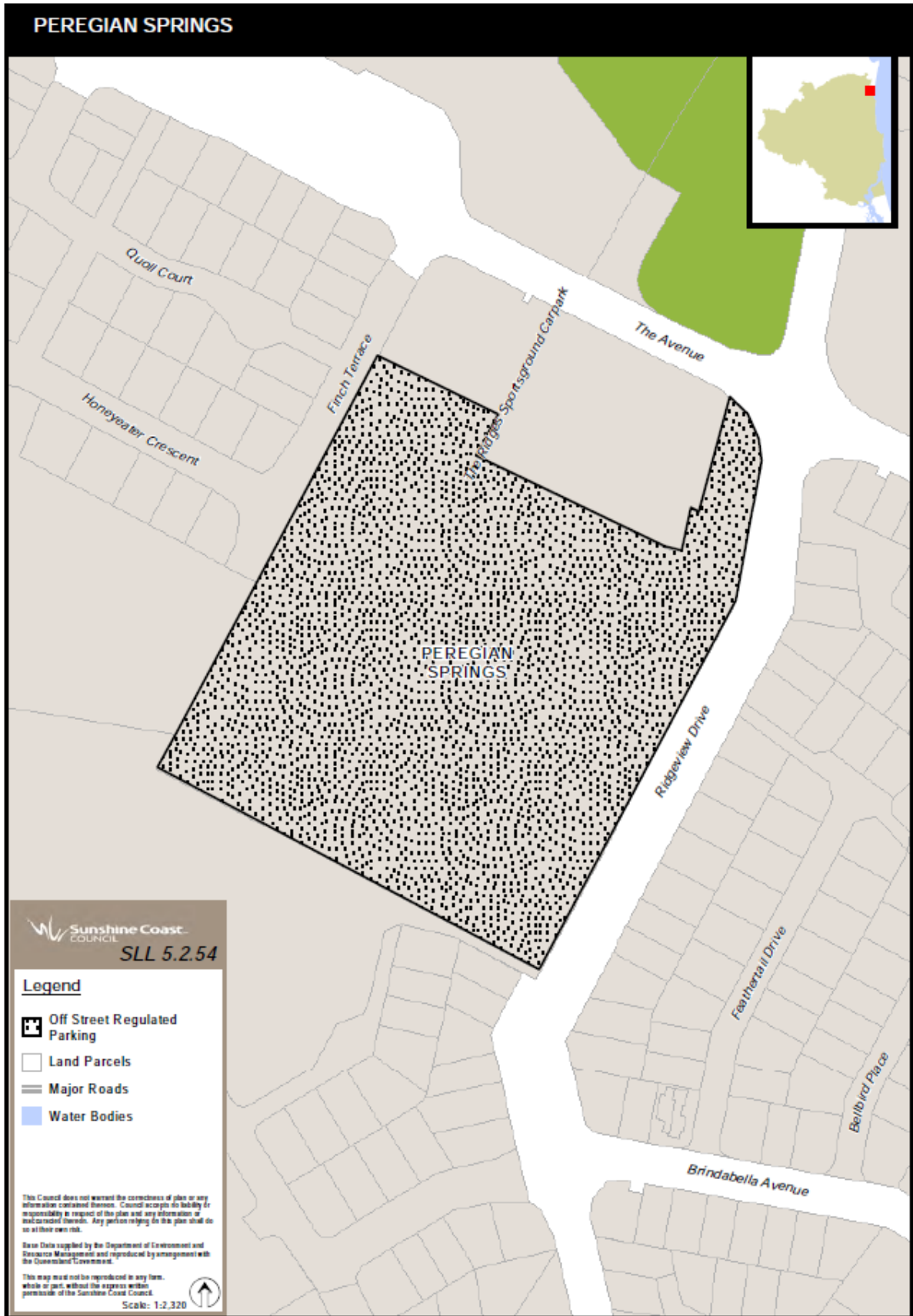



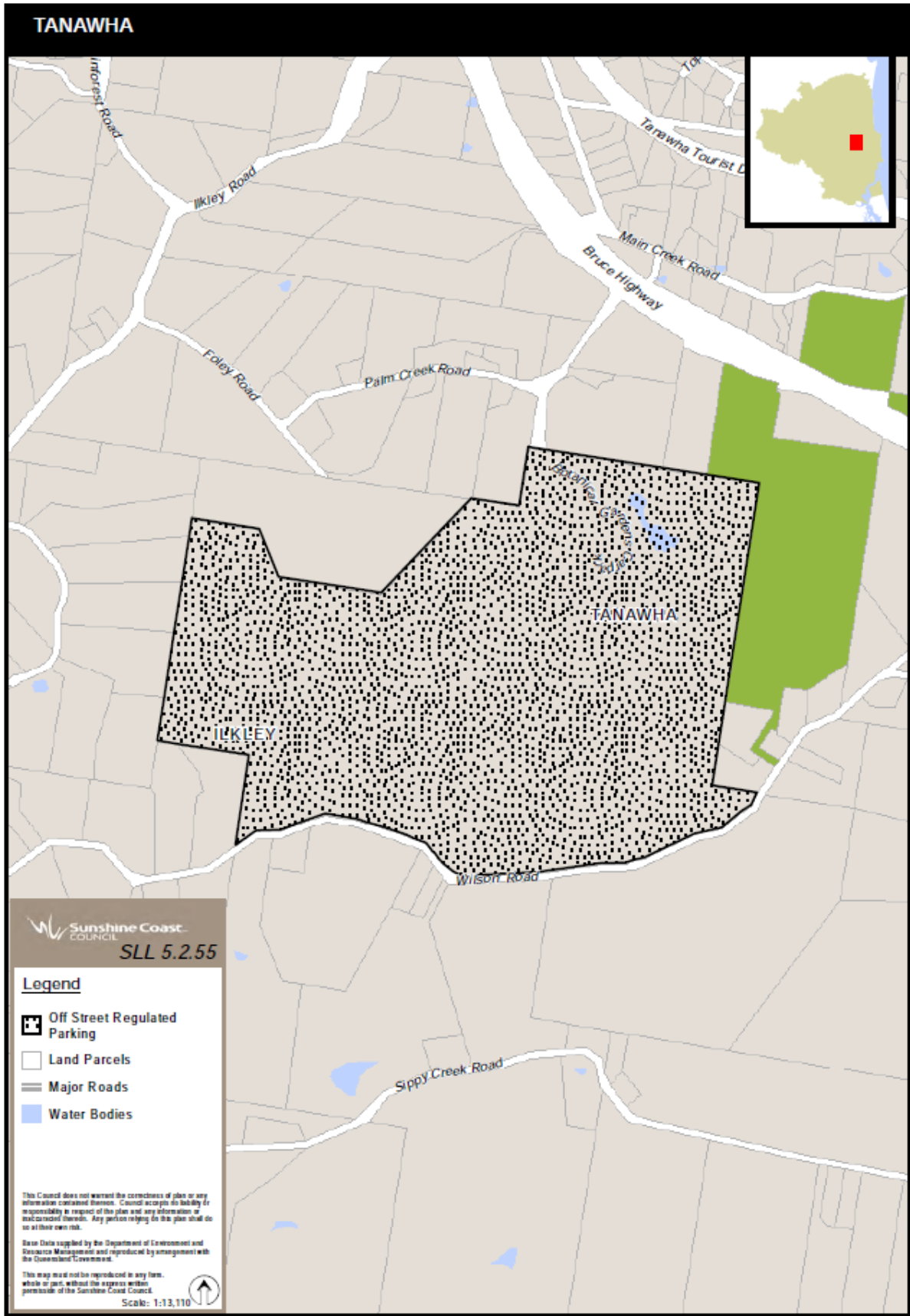

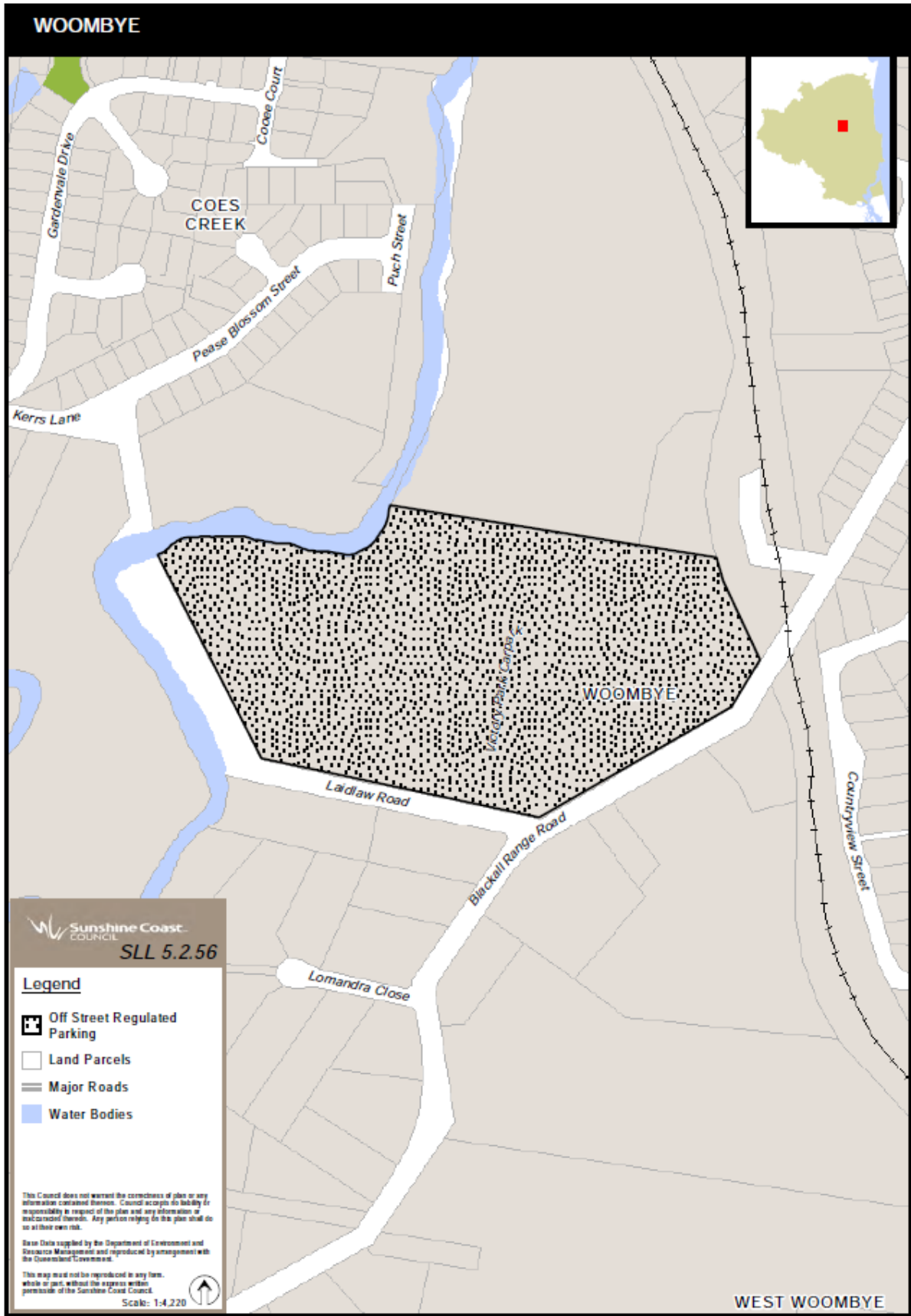



**13 Amendment of sch 3 (Persons who may be issued with a parking permit)**

Schedule 3, from ‘Map SLL5.3.1 – Birtinya Regulated Parking Area’—

*omit, insert—*

**Map SLL5.3.1 – Birtinya Regulated Parking Area**

