

DEVELOPMENT SCHEDULE		
SITE AREA	70062m <sup>2</sup>	
No. STOREYS	1	
SITE COVER:	2.4% (1649m <sup>2</sup> )	
SOFT LANDSCAPING:	77.2% (54119m <sup>2</sup> )	
<b>AREA (GFA)</b>		
BUILDING 1	460m <sup>2</sup>	
BUILDING 2	200m <sup>2</sup>	
BUILDING 3	400m <sup>2</sup>	
<b>TOTAL</b>	<b>1260m<sup>2</sup></b>	
<b>CARPARKING</b>		
BUILDING 1 (1/8m <sup>2</sup> )	REQUIRED	PROVIDED
BUILDING 2 (1/15m <sup>2</sup> )	58	58
BUILDING 3 (1/8m <sup>2</sup> )	14	14
	50	50
<b>TOTAL</b>	<b>122</b>	<b>122</b>
<b>DISABLED CARPARKS</b> (Note: Included in main total)		
	5	4
<b>BICYCLE PARKS</b> (Staff - 1/50m <sup>2</sup> , Visitor - 2 spaces + 1/50m <sup>2</sup> of dining area)		
BUILDING 1 - STAFF	4	4
BUILDING 1 - PUBLIC	9	9
BUILDING 2 - STAFF	3	3
BUILDING 2 - PUBLIC	2	2
BUILDING 3 - STAFF	4	4
BUILDING 3 - PUBLIC	10	10
<b>FUEL PROVISIONS</b>		
BUILDING 2	BOWSERS	PUMPS
	5	24

ISSUE	DESCRIPTION	DRAWN	DATE
A	MCU ISSUE	AJM	03.03.2015
B	MCU ISSUE - REVISED	AJM	21.04.2015
C	MCU ISSUE - REVISED, EXIT LANE ADDED	AJM	26.05.2015
D	MCU ISSUE - ROUNDABOUT REVISED	AJM	30.10.2015
E	MCU ISSUE - REVISED	AJM	17.12.2015

**SITE INFORMATION**  
 LOT: 1, 2 & 3  
 ON PLAN: RP175157 & SP168134  
 PARISH: MAROOCHY  
 COUNTY: CANNING  
 AREA: 70062m<sup>2</sup>

**BUILDING INFORMATION**  
 CONSTRUCTION TYPE: 6  
 BUILDING CLASSIFICATION: C

**GENERAL NOTES**  
 CONTRACTOR TO CONFIRM ALL DIMENSIONS AND LEVELS ON SITE PRIOR TO COMMENCEMENT OF ANY WORK.  
 DO NOT SCALE OFF DRAWINGS.  
 FIGURED DIMENSIONS TAKE PREFERENCE OVER SCALE READINGS.  
 ALL CONSTRUCTION TO COMPLY WITH THE BUILDING CODE OF AUSTRALIA AND RELEVANT AUSTRALIAN STANDARDS.  
 ALL GLAZING TO BE IN ACCORDANCE WITH AUSTRALIAN STANDARDS.  
 REFER TO CONSULTING ENGINEERS DRAWINGS FOR ALL CIVIL, STRUCTURAL, MECHANICAL, HYDRAULIC & ELECTRICAL DETAILS.

Sunshine Coast  
 Office 1, 80-82 South Avenue  
 Maroochydore Q 4558  
 T+61 7 5443 3726

Brisbane  
 Office 3, 36 Bryants Road  
 Loganholme Q 4129  
 T+61 7 5800 1853

E: admin@brdg.com.au

www.brdg.com.au

MEMBERS OF:

© This drawing is protected by copyright. All rights are reserved. Unless permitted under the Copyright Act 1968, no part of this drawing may in any form or by any means be reproduced, published, broadcast, transmitted or stored in any way without the prior written permission of:  
**BRAD READ DESIGN GROUP PTY LTD.**

**PROJECT**  
 PROPOSED COMMERCIAL DEVELOPMENT  
 LOCATION  
 DAVID LOW WAY,  
 MUDJIMBA  
 CLIENT  
 SURFING WORLD SUNSHINE COAST Pty Ltd.  
 TITLE  
 SITE PLAN - OVERALL

**date:** FEBRUARY 2015  
**drawn:** AJM  
**scale:** 1:750 @A1; 1:1500 @A3  
**checked:**  
**drawing no:** 0296- MCU101E

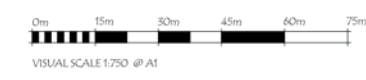





ISSUE	DESCRIPTION	DRAWN	DATE
A	MCU ISSUE	AJM	03.03.2015
B	MCU ISSUE - REVISED	AJM	21.04.2015
C	MCU ISSUE - ROUNDABOUT REVISED	AJM	30.10.2015
D	MCU ISSUE - REVISED	AJM	17.12.2015

**SITE INFORMATION**  
 LOT: 1, 2 & 3  
 ON PLAN: RP175157 & SP168134  
 PARISH: MAROOCHY  
 COUNTY: CANNING  
 AREA: 70062m<sup>2</sup>

**BUILDING INFORMATION**  
 CONSTRUCTION TYPE: 6  
 BUILDING CLASSIFICATION: C

**GENERAL NOTES**  
 CONTRACTOR TO CONFIRM ALL DIMENSIONS AND LEVELS ON SITE PRIOR TO COMMENCEMENT OF ANY WORK.  
 DO NOT SCALE OFF DRAWINGS.  
 FIGURED DIMENSIONS TAKE PREFERENCE OVER SCALE READINGS.  
 ALL CONSTRUCTION TO COMPLY WITH THE BUILDING CODE OF AUSTRALIA AND RELEVANT AUSTRALIAN STANDARDS.  
 ALL GLAZING TO BE IN ACCORDANCE WITH AUSTRALIAN STANDARDS.  
 REFER TO CONSULTING ENGINEERS DRAWINGS FOR ALL CIVIL, STRUCTURAL, MECHANICAL, HYDRAULIC & ELECTRICAL DETAILS.

**Sunshine Coast**  
 Office 1, 80-82 South Avenue  
 Maroochydore Q 4558  
 T+61 7 5443 3726

**Brisbane**  
 Office 3, 36 Bryants Road  
 Loganholme Q 4129  
 T+61 7 5443 1853  
 E: admin@brdg.com.au

www.brdg.com.au



**MEMBERS OF:**

© This drawing is protected by copyright. All rights are reserved. Unless permitted under the Copyright Act 1968, no part of this drawing may in any form or by any means be reproduced, published, broadcast, transmitted or stored in any way without the prior written permission of:

**BRAD READ DESIGN GROUP PTY LTD.**

**PROJECT**  
 PROPOSED COMMERCIAL DEVELOPMENT  
 LOCATION  
 DAVID LOW WAY,  
 MUDJIMBA  
 CLIENT  
 SURFING WORLD SUNSHINE COAST Pty Ltd.  
 TITLE  
 SITE PLAN - PARTIAL 1 OF 2

**date:** FEBRUARY 2015  
**scale:** 1:200 @A1; 1:400 @A3  
**drawing no:** 0296- MCU102D

**drawn:** AJM  
**checked:**

**SITE PLAN - PARTIAL 1 OF 2**  
 PROPOSED DEVELOPMENT  
 1:200

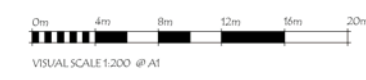

JOINS MCV105





JOINS MCV102

**SITE PLAN - PARTIAL 2 OF 2**  
 PROPOSED DEVELOPMENT  
 1 : 200

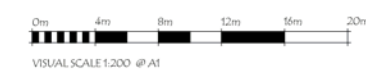

ISSUE	DESCRIPTION	DRAWN	DATE
A	MCU ISSUE	AJM	03.03.2015
B	MCU ISSUE - REVISED	AJM	21.04.2015
C	MCU ISSUE - REVISED. EXIT LANE ADDED	AJM	26.05.2015
D	MCU ISSUE - ROUNDABOUT REVISED	AJM	30.10.2015
E	MCU ISSUE - REVISED	AJM	17.12.2015

**SITE INFORMATION**  
 LOT: 1, 2 & 3  
 ON PLAN: RP175157 & SP168134  
 PARISH: MAROOCHY  
 COUNTY: CANNING  
 AREA: 70062m<sup>2</sup>

**BUILDING INFORMATION**  
 CONSTRUCTION TYPE: 6  
 BUILDING CLASSIFICATION: C

**GENERAL NOTES**  
 CONTRACTOR TO CONFIRM ALL DIMENSIONS AND LEVELS ON SITE PRIOR TO COMMENCEMENT OF ANY WORK.  
 DO NOT SCALE OFF DRAWINGS.  
 FIGURED DIMENSIONS TAKE PREFERENCE OVER SCALE READINGS.  
 ALL CONSTRUCTION TO COMPLY WITH THE BUILDING CODE OF AUSTRALIA AND RELEVANT AUSTRALIAN STANDARDS.  
 ALL GLAZING TO BE IN ACCORDANCE WITH AUSTRALIAN STANDARDS.  
 REFER TO CONSULTING ENGINEERS DRAWINGS FOR ALL CIVIL, STRUCTURAL, MECHANICAL, HYDRAULIC & ELECTRICAL DETAILS.

**Sunshine Coast**  
 Office 1, 30-32 South Avenue  
 Maroochydore Q 4558  
 T+61 7 5443 3726

**Brisbane**  
 Office 3, 36 Bryants Road  
 Loganholme Q 4129  
 T+61 7 3806 1853  
 E: admin@brdg.com.au

**brd GROUP**  
 BRAD READ DESIGN GROUP PTY LTD  
 Members of: Residential, Commercial, Planning, Hospitality, Institutional

© This drawing is protected by copyright. All rights are reserved. Unless permitted under the Copyright Act 1968, no part of this drawing may in any form or by any means be reproduced, published, broadcast, transmitted or stored in any way without the prior written permission of:  
**BRAD READ DESIGN GROUP PTY LTD.**

**PROJECT**  
 PROPOSED COMMERCIAL DEVELOPMENT  
 LOCATION  
 DAVID LOW WAY,  
 MUDJIMBA  
 CLIENT  
 SURFING WORLD SUNSHINE COAST Pty Ltd.  
 TITLE  
 SITE PLAN - PARTIAL 2 OF 2

**date:** FEBRUARY 2015  
**scale:** 1:200 @A1; 1:400 @A3  
**drawing no:** 0296- MCU103E

**drawn:** AJM  
**checked:**

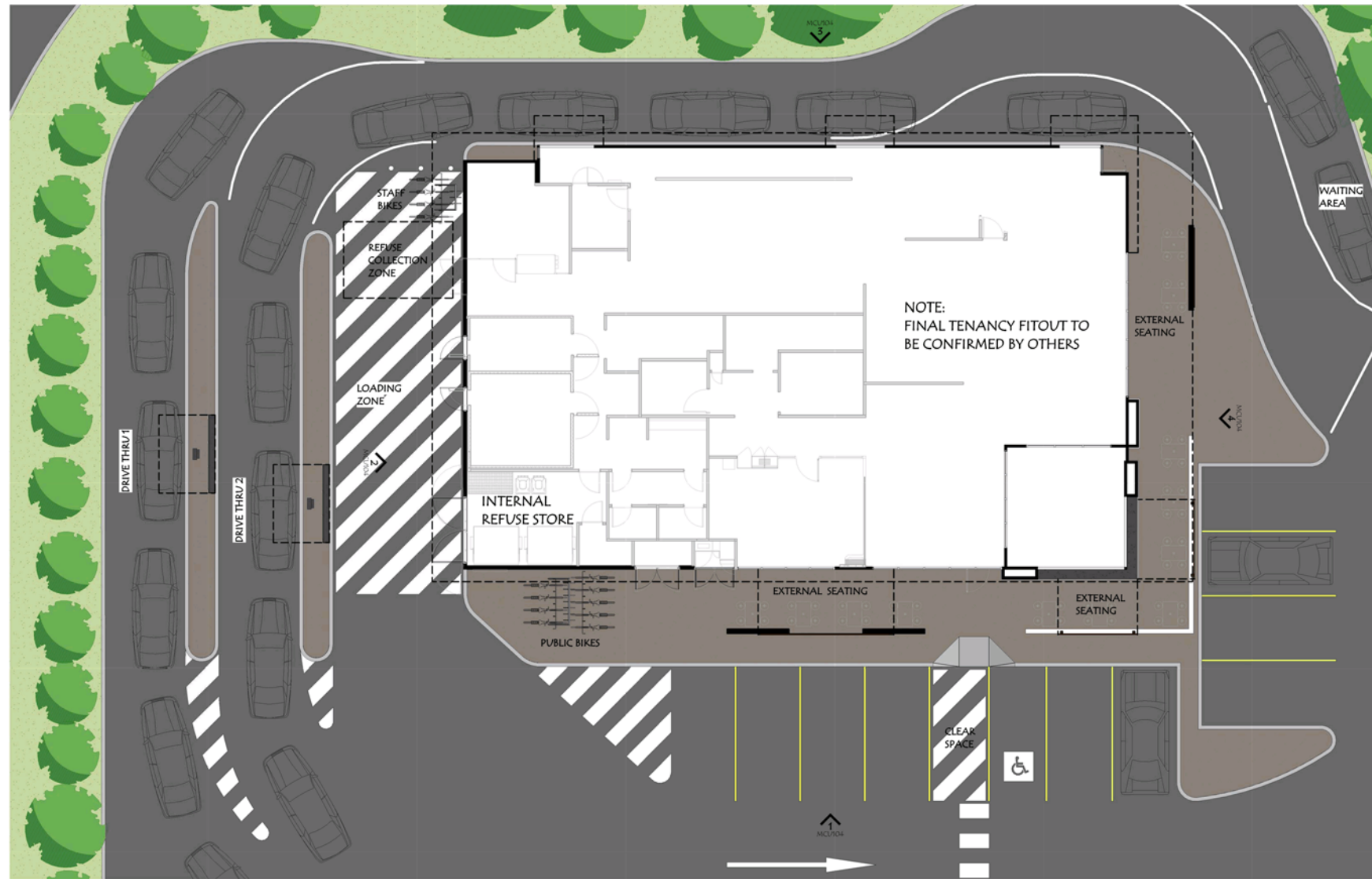

BUILDING 1 - FLOOR PLAN  
 1:100

ISSUE	DESCRIPTION	DRAWN	DATE
A	MCU ISSUE	AJM	03.03.2015
B	MCU ISSUE - REVISED	AJM	21.04.2015
C	MCU ISSUE - REVISED	AJM	17.12.2015

**SITE INFORMATION**  
 LOT: 1, 2 & 3  
 ON PLAN: RP175157 & SP168134  
 PARISH: MAROOCHY  
 COUNTY: CANNING  
 AREA: 70062m<sup>2</sup>

**BUILDING INFORMATION**  
 CONSTRUCTION TYPE: 6  
 BUILDING CLASSIFICATION: C

**GENERAL NOTES**  
 CONTRACTOR TO CONFIRM ALL DIMENSIONS AND LEVELS ON SITE PRIOR TO COMMENCEMENT OF ANY WORK.  
 DO NOT SCALE OFF DRAWINGS.  
 FIGURED DIMENSIONS TAKE PREFERENCE OVER SCALE READINGS.  
 ALL CONSTRUCTION TO COMPLY WITH THE BUILDING CODE OF AUSTRALIA AND RELEVANT AUSTRALIAN STANDARDS.  
 ALL GLAZING TO BE IN ACCORDANCE WITH AUSTRALIAN STANDARDS.  
 REFER TO CONSULTING ENGINEERS DRAWINGS FOR ALL CIVIL, STRUCTURAL, MECHANICAL, HYDRAULIC & ELECTRICAL DETAILS.

**Sunshine Coast**  
 Office 1, 30-32 South Avenue  
 Maroochydore Q 4558  
 T+61 7 5443 3726

**Brisbane**  
 Office 3, 36 Bryants Road  
 Loganholme Q 4129  
 T+61 7 3800 1853  
 E: admin@brdg.com.au

www.brdg.com.au



MEMBERS OF:

© This drawing is protected by copyright. All rights are reserved. Unless permitted under the Copyright Act 1968, no part of this drawing may in any form or by any means be reproduced, published, broadcast, transmitted or stored in any way without the prior written permission of:  
 BRAD READ DESIGN GROUP PTY LTD.

**PROJECT**  
 PROPOSED COMMERCIAL DEVELOPMENT  
 LOCATION  
 DAVID LOW WAY,  
 MUDJIMBA  
 CLIENT  
 SURFING WORLD SUNSHINE COAST Pty Ltd.  
 TITLE  
 BUILDING 1 - FLOOR PLAN

**date:** FEBRUARY 2015  
**scale:** 1:100 @A1; 1:200 @A3  
**drawing no:** 0296- MCU104C

**drawn:** AJM  
**checked:**

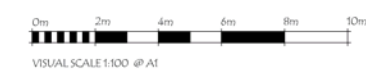



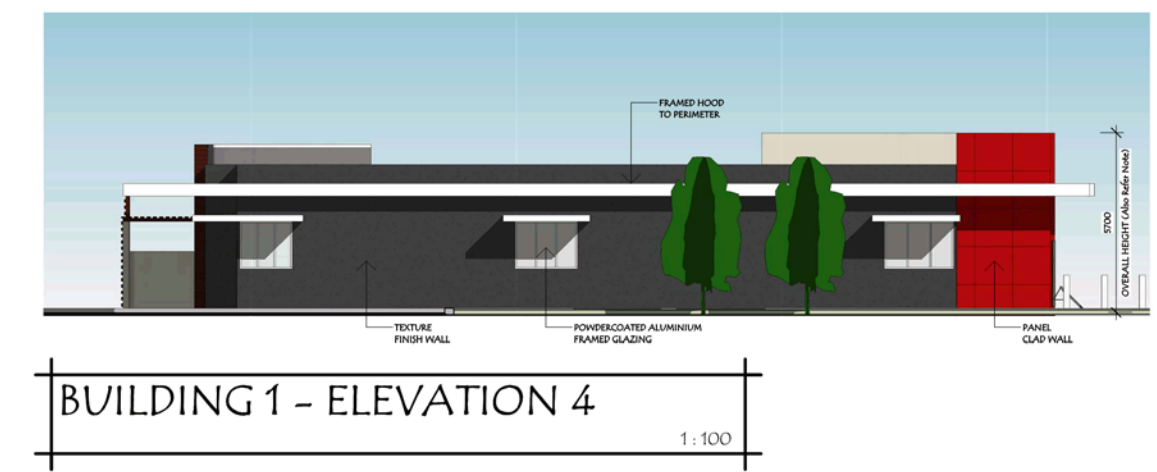
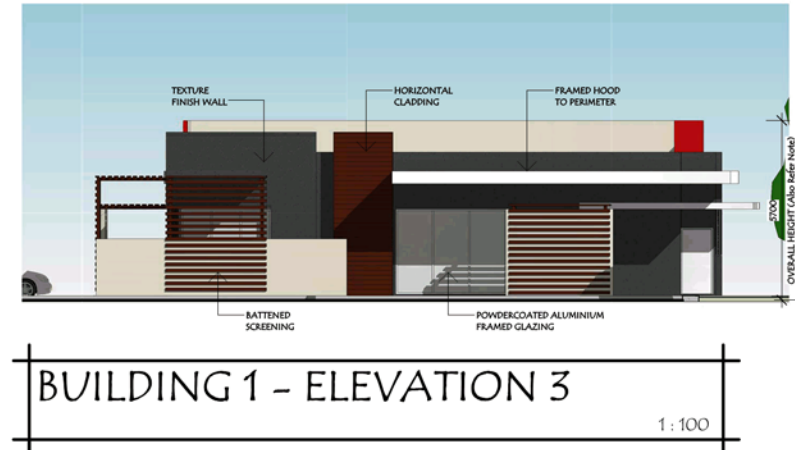
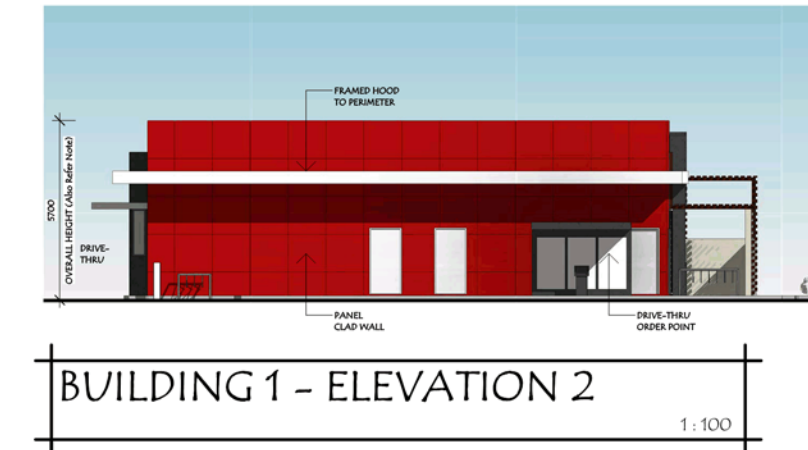
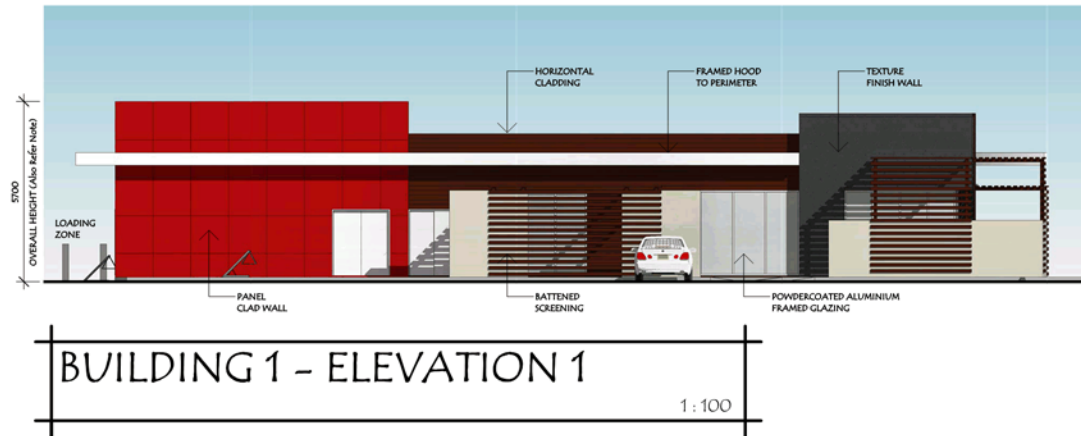

ISSUE	DESCRIPTION	DRAWN	DATE
A	MCU ISSUE	AJM	03.03.2015
B	MCU ISSUE - REVISED	AJM	21.04.2015
C	MCU ISSUE - REVISED	AJM	17.12.2015

**SITE INFORMATION**  
 LOT: 1, 2 & 3  
 ON PLAN: RP175157 & SP168134  
 PARISH: MAROOCHY  
 COUNTY: CANNING  
 AREA: 70062m<sup>2</sup>

**BUILDING INFORMATION**  
 CONSTRUCTION TYPE: 6  
 BUILDING CLASSIFICATION: C

**GENERAL NOTES**  
 CONTRACTOR TO CONFIRM ALL DIMENSIONS AND LEVELS ON SITE PRIOR TO COMMENCEMENT OF ANY WORK.  
 DO NOT SCALE OFF DRAWINGS.  
 FIGURED DIMENSIONS TAKE PREFERENCE OVER SCALE READINGS.  
 ALL CONSTRUCTION TO COMPLY WITH THE BUILDING CODE OF AUSTRALIA AND RELEVANT AUSTRALIAN STANDARDS.  
 ALL GLAZING TO BE IN ACCORDANCE WITH AUSTRALIAN STANDARDS.  
 REFER TO CONSULTING ENGINEERS DRAWINGS FOR ALL CIVIL, STRUCTURAL, MECHANICAL, HYDRAULIC & ELECTRICAL DETAILS.

**Sunshine Coast**  
 Office 1, 80-82 South Avenue  
 Maroochydore Q 4558  
 T+61 7 5443 3726

**Brisbane**  
 Office 1, 36 Bryants Road  
 Loganholme Q 4129  
 T+61 7 3000 1853

E.admin@brdg.com.au



MEMBERS OF:

© This drawing is protected by copyright. All rights are reserved. Unless permitted under the Copyright Act 1968, no part of this drawing may in any form or by any means be reproduced, published, broadcast, transmitted or stored in any way without the prior written permission of:

BRAD READ DESIGN GROUP PTY LTD.  
 PROJECT  
 PROPOSED COMMERCIAL DEVELOPMENT  
 LOCATION  
 DAVID LOW WAY,  
 MUDJIMBA  
 CLIENT  
 SURFING WORLD SUNSHINE COAST Pty Ltd.  
 TITLE  
 BUILDING 1 - ELEVATIONS

**date:** FEBRUARY 2015  
**scale:** 1:100 @A1; 1:200 @A3  
**drawing no:** 0296- MCU105C

**drawn:** AJM  
**checked:**

NOTE: OVERALL BUILDING HEIGHT SUBJECT TO CHANGE SHOULD FINAL TENANT DESIGN DIFFER.

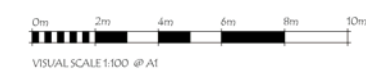







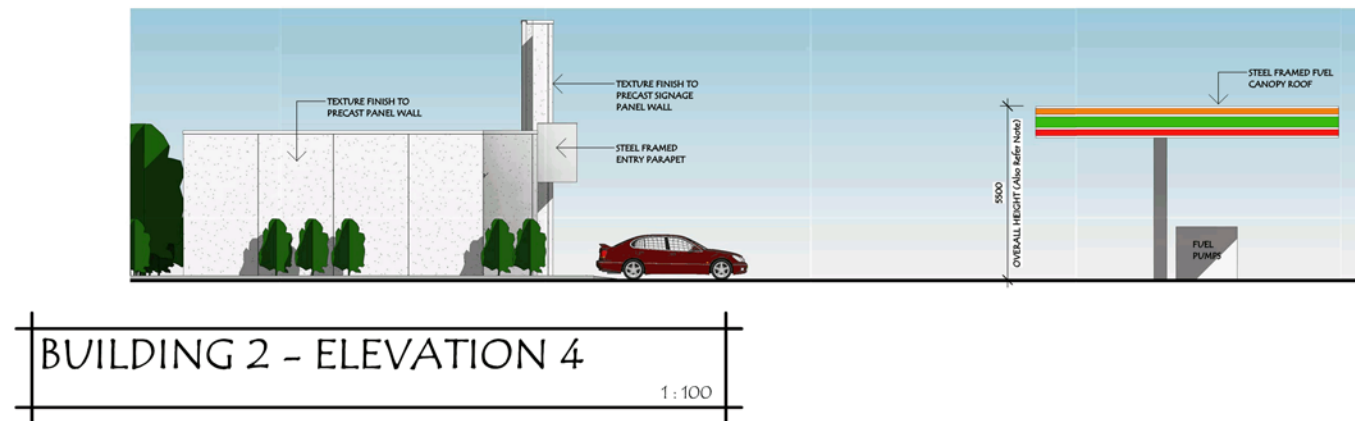
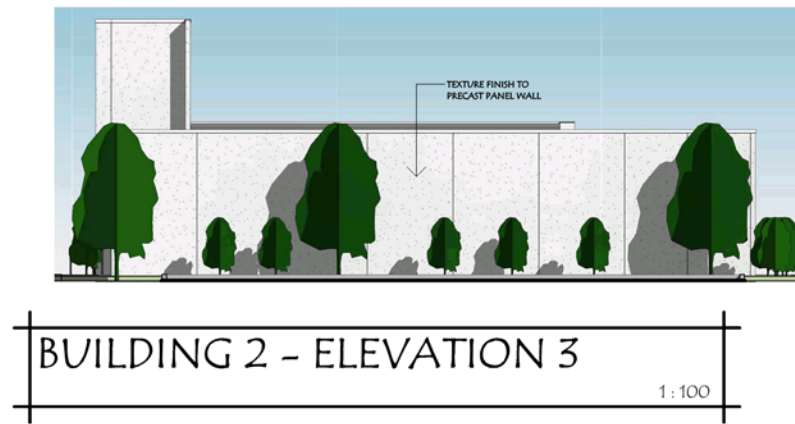
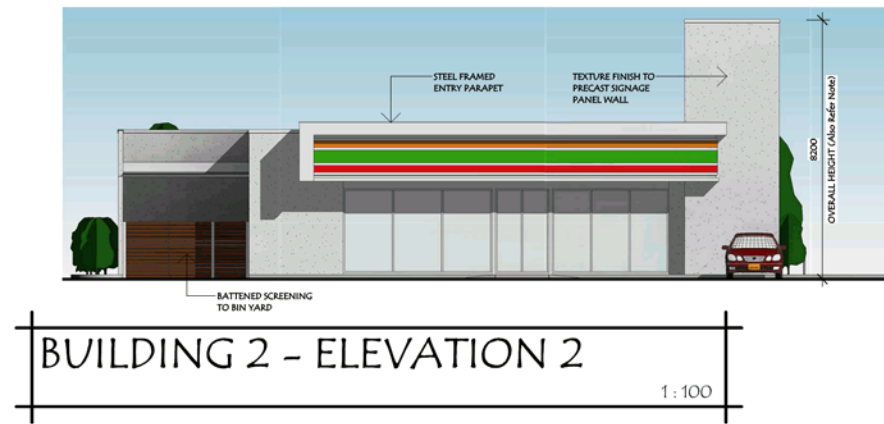
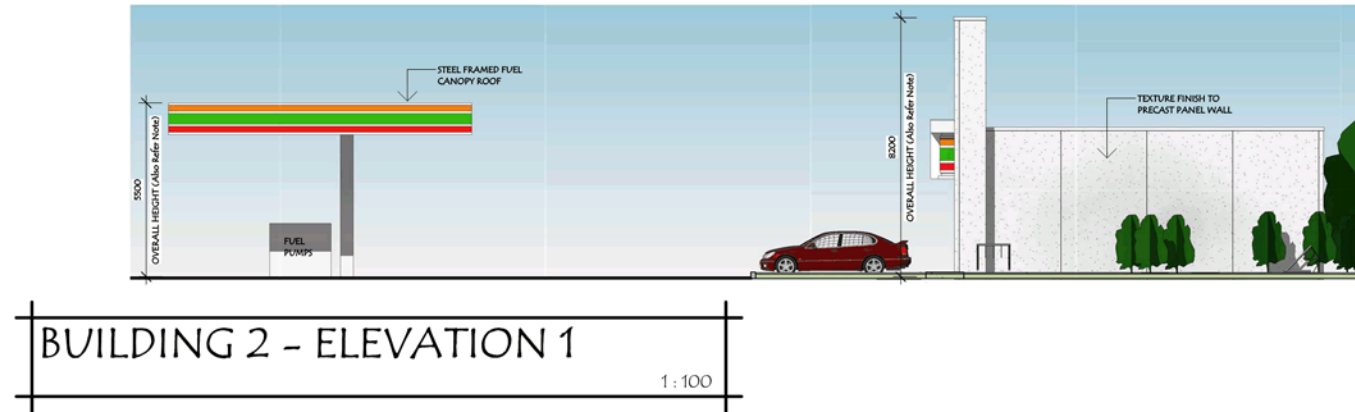

ISSUE	DESCRIPTION	DRAWN	DATE
A	MCU ISSUE	AJM	03.03.2015
B	MCU ISSUE - REVISED	AJM	21.04.2015
C	MCU ISSUE - REVISED	AJM	17.12.2015

**SITE INFORMATION**  
 LOT: 1, 2 & 3  
 ON PLAN: RP175157 & SP168134  
 PARISH: MAROOCHY  
 COUNTY: CANNING  
 AREA: 70062m<sup>2</sup>

**BUILDING INFORMATION**  
 CONSTRUCTION TYPE: 6  
 BUILDING CLASSIFICATION: C

**GENERAL NOTES**  
 CONTRACTOR TO CONFIRM ALL DIMENSIONS AND LEVELS ON SITE PRIOR TO COMMENCEMENT OF ANY WORK  
 DO NOT SCALE OFF DRAWINGS  
 FIGURED DIMENSIONS TAKE PREFERENCE OVER SCALE READINGS  
 ALL CONSTRUCTION TO COMPLY WITH THE BUILDING CODE OF AUSTRALIA AND RELEVANT AUSTRALIAN STANDARDS  
 ALL GLAZING TO BE IN ACCORDANCE WITH AUSTRALIAN STANDARDS  
 REFER TO CONSULTING ENGINEERS DRAWINGS FOR ALL CIVIL, STRUCTURAL, MECHANICAL, HYDRAULIC & ELECTRICAL DETAILS

**Sunshine Coast**  
 Office 1, 30-32 South Avenue  
 Maroochydore Q 4558  
 T+61 7 5443 3726

**Brisbane**  
 Office 3, 36 Bryants Road  
 Loganholme Q 4129  
 T+61 7 5806 1853

E.admin@brdg.com.au



MEMBERS OF:

This drawing is protected by copyright. All rights are reserved. Unless permitted under the Copyright Act 1968, no part of this drawing may in any form or by any means be reproduced, published, broadcast, transmitted or stored in any way without the prior written permission of:

BRAD READ DESIGN GROUP PTY LTD.

**PROJECT**  
 PROPOSED COMMERCIAL DEVELOPMENT  
 LOCATION  
 DAVID LOW WAY,  
 MUDJIMBA  
 CLIENT  
 SURFING WORLD SUNSHINE COAST Pty Ltd.  
 TITLE  
 BUILDING 2 - ELEVATIONS

**date:** FEBRUARY 2015  
**scale:** 1:100 @A1; 1:200 @A3  
**drawing no:** 0296- MCU107C

**drawn:** AJM  
**checked:**

NOTE: OVERALL BUILDING HEIGHT SUBJECT TO CHANGE SHOULD FINAL TENANT DESIGN DIFFER.





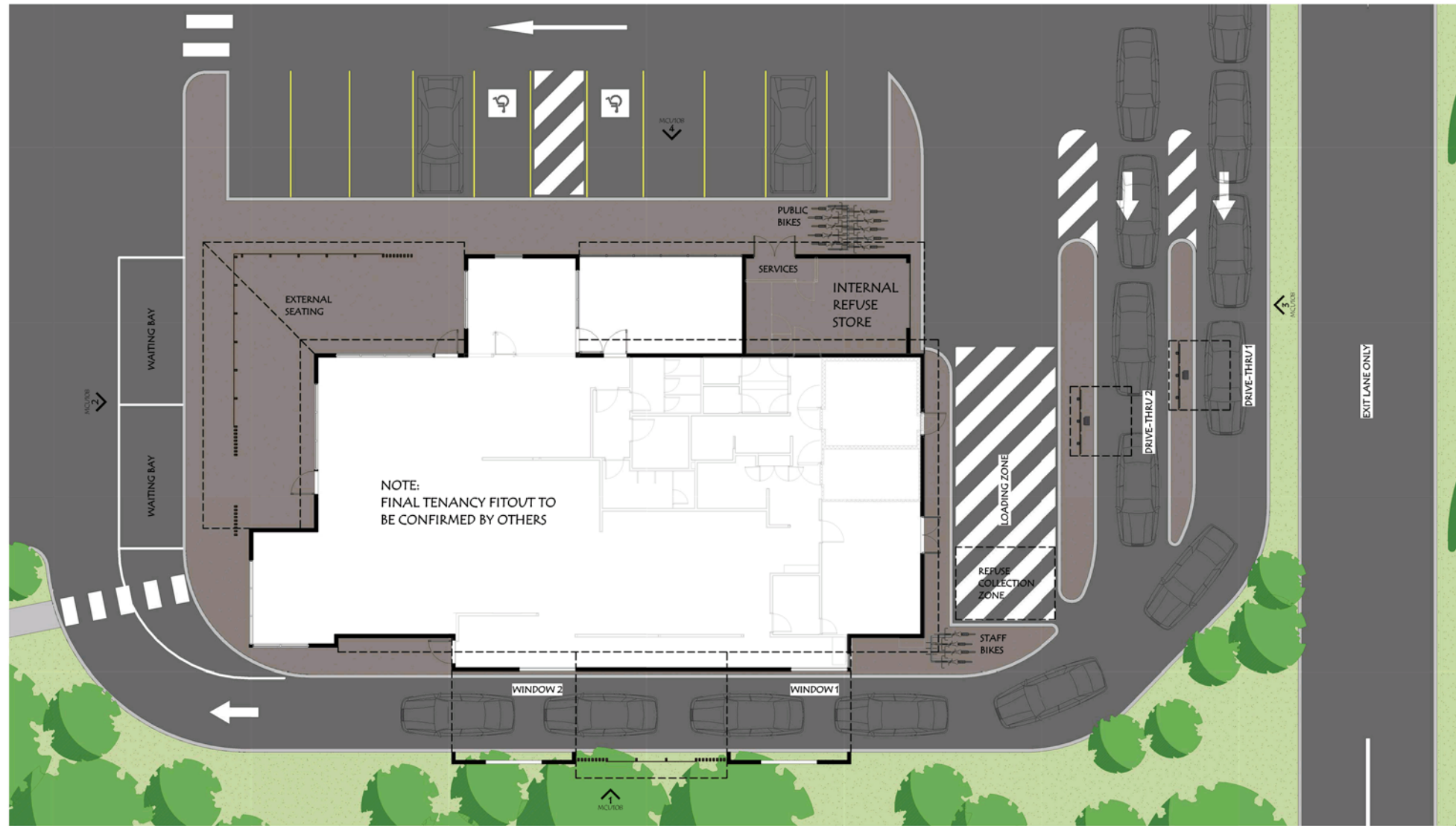

BUILDING 3 - FLOOR PLAN  
 1:100

ISSUE	DESCRIPTION	DRAWN	DATE
A	MCU ISSUE	AJM	03.03.2015
B	MCU ISSUE - REVISED	AJM	21.04.2015
C	MCU ISSUE - REVISED. EXIT LANE ADDED	AJM	26.05.2015
D	MCU ISSUE - REVISED	AJM	17.12.2015

**SITE INFORMATION**  
 LOT: 1, 2 & 3  
 ON PLAN: RP175157 & SP168134  
 PARISH: MAROOCHY  
 COUNTY: CANNING  
 AREA: 70062m<sup>2</sup>

**BUILDING INFORMATION**  
 CONSTRUCTION TYPE: 6  
 BUILDING CLASSIFICATION: C

**GENERAL NOTES**  
 CONTRACTOR TO CONFIRM ALL DIMENSIONS AND LEVELS ON SITE PRIOR TO COMMENCEMENT OF ANY WORK.  
 DO NOT SCALE OFF DRAWINGS.  
 FIGURED DIMENSIONS TAKE PREFERENCE OVER SCALE READINGS.  
 ALL CONSTRUCTION TO COMPLY WITH THE BUILDING CODE OF AUSTRALIA AND RELEVANT AUSTRALIAN STANDARDS.  
 ALL GLAZING TO BE IN ACCORDANCE WITH AUSTRALIAN STANDARDS.  
 REFER TO CONSULTING ENGINEERS DRAWINGS FOR ALL CIVIL, STRUCTURAL, MECHANICAL, HYDRAULIC & ELECTRICAL DETAILS.

**Sunshine Coast**  
 Office 1, 80-82 South Avenue  
 Maroochydore Q 4558  
 T+61 7 5443 3726

**Brisbane**  
 Office 1, 36 Bryants Road  
 Loganholme Q 4129  
 T+61 7 3006 1853  
 E: admin@brdg.com.au



MEMBERS OF:

© This drawing is protected by copyright. All rights are reserved. Unless permitted under the Copyright Act 1968, no part of this drawing may in any form or by any means be reproduced, published, broadcast, transmitted or stored in any way without the prior written permission of:

BRAD READ DESIGN GROUP PTY LTD.  
 PROJECT  
 PROPOSED COMMERCIAL DEVELOPMENT  
 LOCATION  
 DAVID LOW WAY,  
 MUDJIMBA  
 CLIENT  
 SURFING WORLD SUNSHINE COAST Pty Ltd.  
 TITLE  
 BUILDING 3 - FLOOR PLAN

**date:** FEBRUARY 2015  
**scale:** 1:100 @A1; 1:200 @A3  
**drawing no:** 0296- MCU108D

**drawn:** AJM  
**checked:**

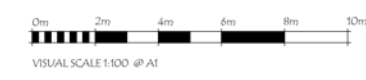



**BUILDING 3 - ELEVATION 1**  
 1:100

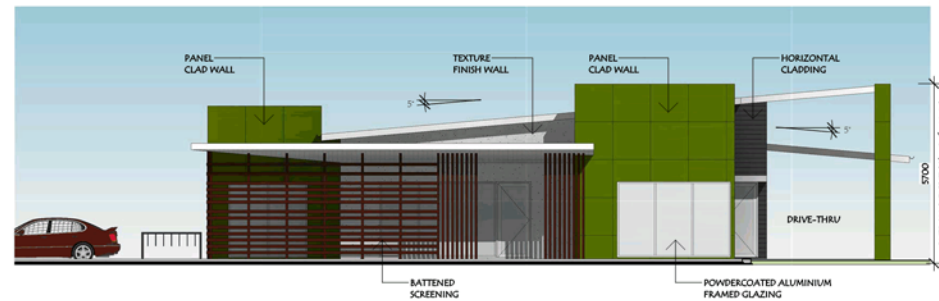

**BUILDING 3 - ELEVATION 2**  
 1:100

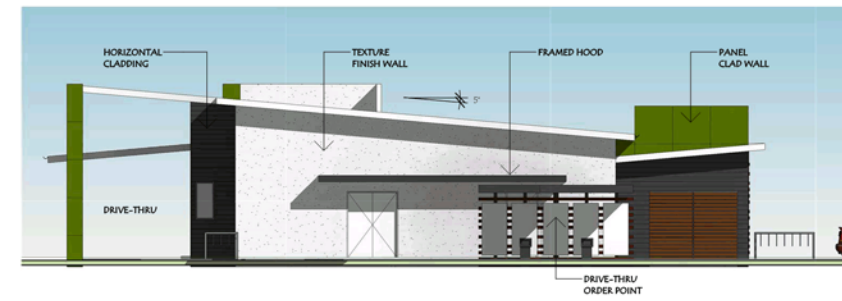

**BUILDING 3 - ELEVATION 3**  
 1:100

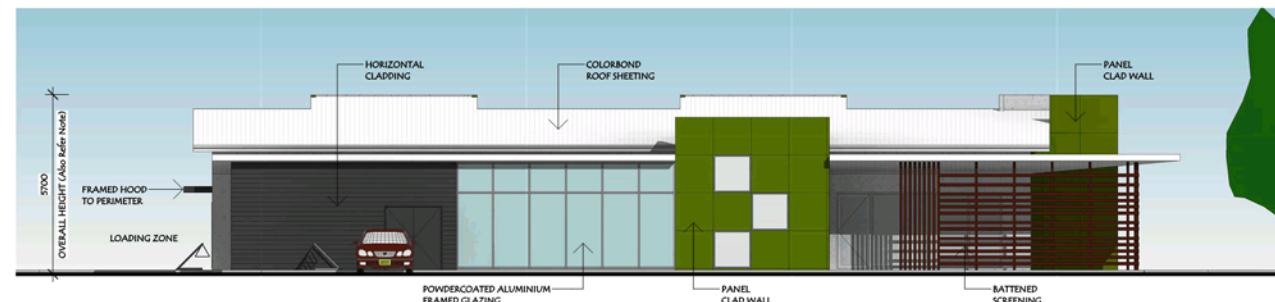

**BUILDING 3 - ELEVATION 4**  
 1:100

ISSUE	DESCRIPTION	DRAWN	DATE
A	MCU ISSUE	AJM	03.03.2015
B	MCU ISSUE - REVISED	AJM	21.04.2015
C	MCU ISSUE - REVISED	AJM	17.12.2015

**SITE INFORMATION**

LOT: 1, 2 & 3  
 ON PLAN: RP175157 & SP168134  
 PARISH: MAROOCHY  
 COUNTY: CANNING  
 AREA: 70062m<sup>2</sup>

**BUILDING INFORMATION**

CONSTRUCTION TYPE: 6  
 BUILDING CLASSIFICATION: C

**GENERAL NOTES**

CONTRACTOR TO CONFIRM ALL DIMENSIONS AND LEVELS ON SITE PRIOR TO COMMENCEMENT OF ANY WORK  
 DO NOT SCALE OFF DRAWINGS  
 FIGURED DIMENSIONS TAKE PREFERENCE OVER SCALE READINGS  
 ALL CONSTRUCTION TO COMPLY WITH THE BUILDING CODE OF AUSTRALIA AND RELEVANT AUSTRALIAN STANDARDS  
 ALL GLAZING TO BE IN ACCORDANCE WITH AUSTRALIAN STANDARDS  
 REFER TO CONSULTING ENGINEERS DRAWINGS FOR ALL CIVIL, STRUCTURAL, MECHANICAL, HYDRAULIC & ELECTRICAL DETAILS

Sunshine Coast  
 Office 1, 80-82 South Avenue  
 Maroochydore Q 4558  
 T+61 7 5443 3726



Brisbane  
 Office 1, 36 Bryants Road  
 Loganholme Q 4129  
 T+61 7 3800 1853

E.admin@brdg.com.au

www.brdg.com.au

MEMBERS OF:



© This drawing is protected by copyright. All rights are reserved. Unless permitted under the Copyright Act 1968, no part of this drawing may in any form or by any means be reproduced, published, broadcast, transmitted or stored in any way without the prior written permission of:

BRAD READ DESIGN GROUP PTY LTD.

PROJECT

PROPOSED COMMERCIAL DEVELOPMENT

LOCATION

DAVID LOW WAY, MUDJIMBA

CLIENT

SURFING WORLD SUNSHINE COAST Pty Ltd.

TITLE

BUILDING 3 - ELEVATIONS

date: FEBRUARY 2015

scale: 1:100 @A1; 1:200 @A3

drawing no: 0296-MCU109C

drawn: AJM

checked:

NOTE: OVERALL BUILDING HEIGHT SUBJECT TO CHANGE SHOULD FINAL TENANT DESIGN DIFFER.

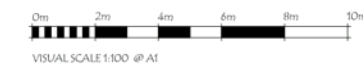



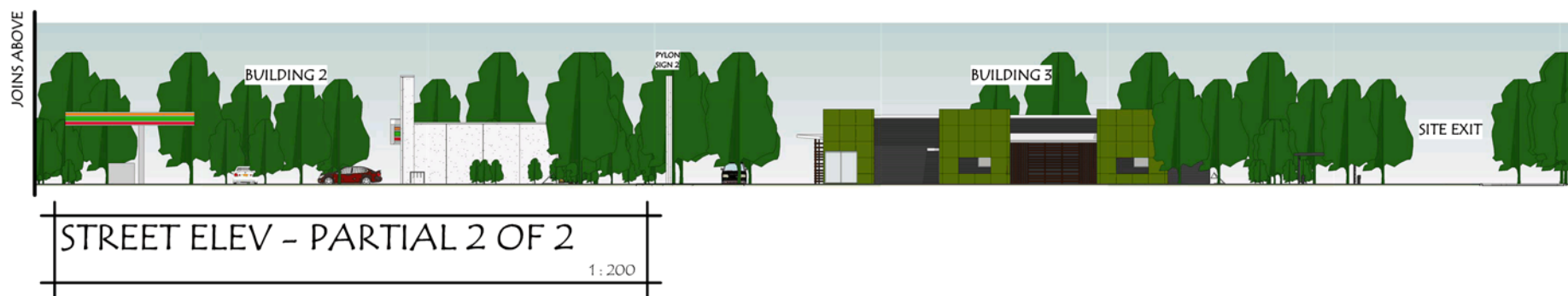
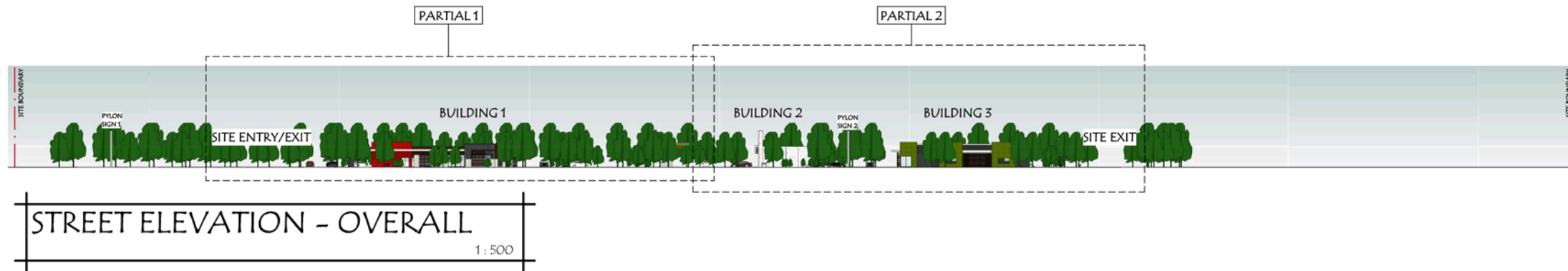

ISSUE	DESCRIPTION	DRAWN	DATE
A	MCU ISSUE	AJM	03.03.2015
B	MCU ISSUE - REVISED	AJM	21.04.2015
C	MCU ISSUE - REVISED, EXIT LANE ADDED	AJM	26.05.2015
D	MCU ISSUE - REVISED	AJM	17.12.2015

**SITE INFORMATION**  
 LOT: 1, 2 & 3  
 ON PLAN: RP175157 & SP168134  
 PARISH: MAROOCHY  
 COUNTY: CANNING  
 AREA: 70062m<sup>2</sup>

**BUILDING INFORMATION**  
 CONSTRUCTION TYPE: 6  
 BUILDING CLASSIFICATION: C

**GENERAL NOTES**  
 CONTRACTOR TO CONFIRM ALL DIMENSIONS AND LEVELS ON SITE PRIOR TO COMMENCEMENT OF ANY WORK.  
 DO NOT SCALE OFF DRAWINGS.  
 FIGURED DIMENSIONS TAKE PREFERENCE OVER SCALE READINGS.  
 ALL CONSTRUCTION TO COMPLY WITH THE BUILDING CODE OF AUSTRALIA AND RELEVANT AUSTRALIAN STANDARDS.  
 ALL GLAZING TO BE IN ACCORDANCE WITH AUSTRALIAN STANDARDS.  
 REFER TO CONSULTING ENGINEERS DRAWINGS FOR ALL CIVIL, STRUCTURAL, MECHANICAL, HYDRAULIC & ELECTRICAL DETAILS.

**Sunshine Coast**  
 Office 1, 30-32 South Avenue  
 Maroochydore Q 4558  
 T+61 7 5443 3726

**Brisbane**  
 Office 1, 36 Bryants Road  
 Loganholme Q 4129  
 T+61 7 3800 1853  
 E: admin@brdg.com.au



MEMBERS OF:

© This drawing is protected by copyright. All rights are reserved. Unless permitted under the Copyright Act 1968, no part of this drawing may in any form or by any means be reproduced, published, broadcast, transmitted or stored in any way without the prior written permission of:

BRAD READ DESIGN GROUP PTY LTD.  
 PROJECT  
 PROPOSED COMMERCIAL DEVELOPMENT  
 LOCATION  
 DAVID LOW WAY,  
 MUDJIMBA  
 CLIENT  
 SURFING WORLD SUNSHINE COAST Pty Ltd.  
 TITLE  
 STREET ELEVATIONS

**date:** FEBRUARY 2015  
**drawn:** AJM  
**scale:** 1:200 @A1; 1:400 @A3  
**checked:**  
**drawing no:** 0296- MCU110D

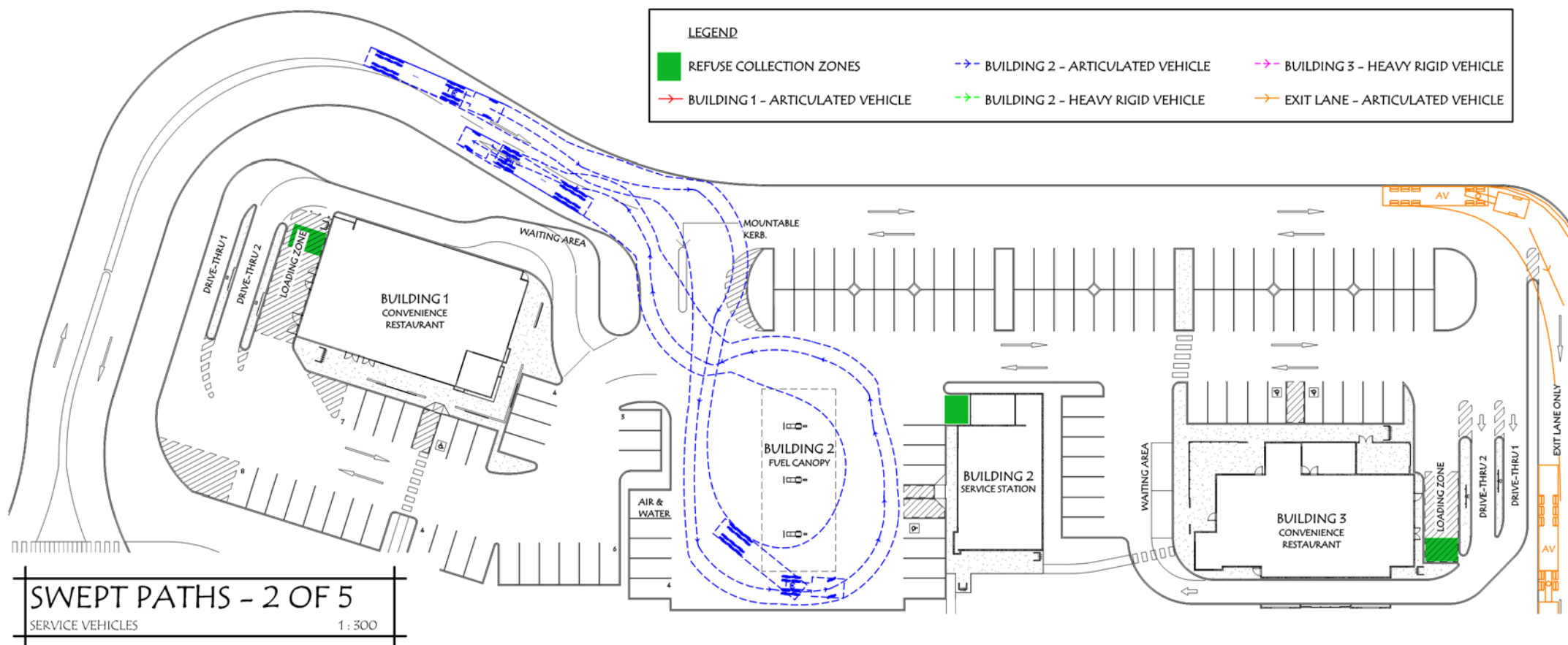
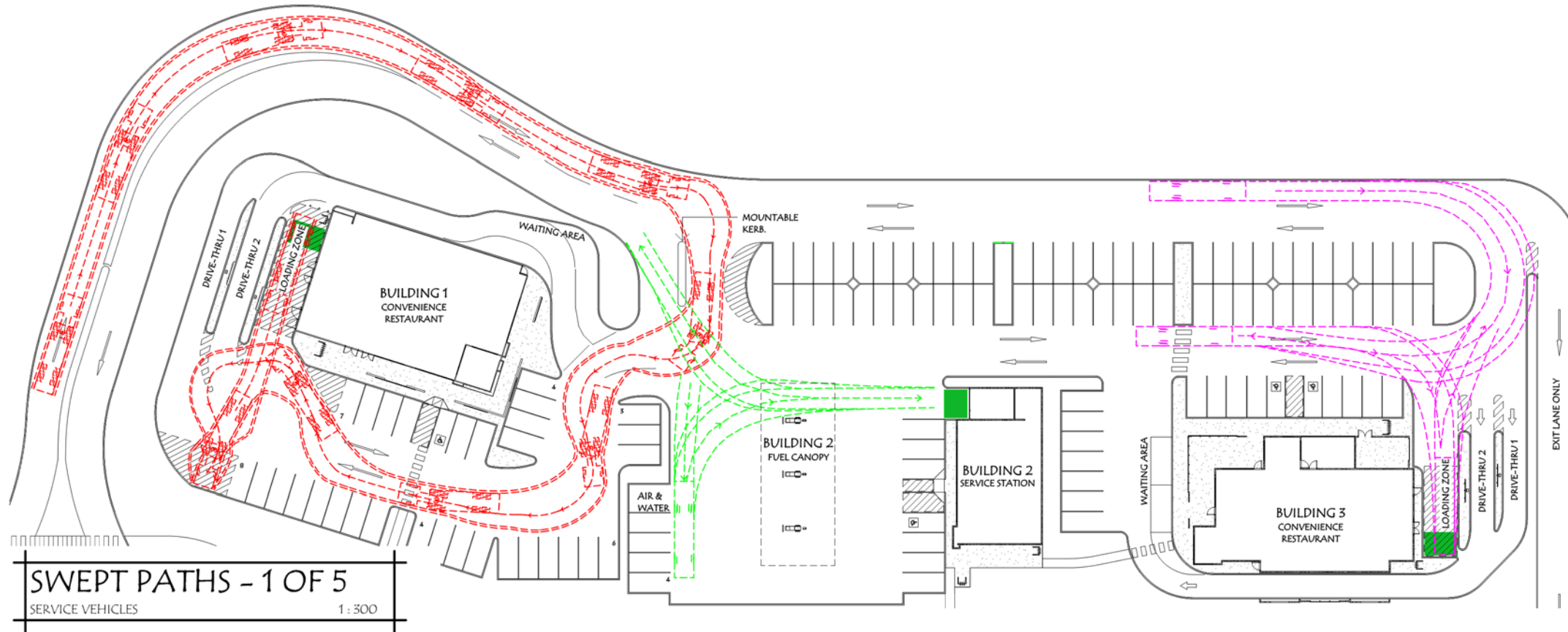

**LEGEND**

- REFUSE COLLECTION ZONES
- BUILDING 2 - ARTICULATED VEHICLE
- BUILDING 3 - HEAVY RIGID VEHICLE
- BUILDING 1 - ARTICULATED VEHICLE
- BUILDING 2 - HEAVY RIGID VEHICLE
- EXIT LANE - ARTICULATED VEHICLE

ISSUE	DESCRIPTION	DRAWN	DATE
A	MCU ISSUE - REVISED	AIM	21.04.2015
B	MCU ISSUE - REVISED. EXIT LANE ADDED	AIM	26.05.2015
C	MCU ISSUE - ROUNDABOUT REVISED	AIM	30.10.2015
D	MCU ISSUE - REVISED	AIM	17.12.2015

**SITE INFORMATION**  
 LOT: 1, 2 & 3  
 ON PLAN: RP175157 & SP168134  
 PARISH: MAROOCHY  
 COUNTY: CANNING  
 AREA: 70062m<sup>2</sup>

**BUILDING INFORMATION**  
 CONSTRUCTION TYPE: 6  
 BUILDING CLASSIFICATION: C

**GENERAL NOTES**  
 CONTRACTOR TO CONFIRM ALL DIMENSIONS AND LEVELS ON SITE PRIOR TO COMMENCEMENT OF ANY WORK.  
 DO NOT SCALE OFF DRAWINGS.  
 FIGURED DIMENSIONS TAKE PREFERENCE OVER SCALE READINGS.  
 ALL CONSTRUCTION TO COMPLY WITH THE BUILDING CODE OF AUSTRALIA AND RELEVANT AUSTRALIAN STANDARDS.  
 ALL GLAZING TO BE IN ACCORDANCE WITH AUSTRALIAN STANDARDS.  
 REFER TO CONSULTING ENGINEERS DRAWINGS FOR ALL CIVIL, STRUCTURAL, MECHANICAL, HYDRAULIC & ELECTRICAL DETAILS.

**Sunshine Coast**  
 Office 1, 30-32 South Avenue  
 Maroochydore Q 4558  
 T+61 7 5443 3726

**Brisbane**  
 Office 3, 36 Bryants Road  
 Loganholme Q 4129  
 T+61 7 3800 1859

E: admin@brdg.com.au



MEMBERS OF:

© This drawing is protected by copyright. All rights are reserved. Unless permitted under the Copyright Act 1968, no part of this drawing may in any form or by any means be reproduced, published, broadcast, transmitted or stored in any way without the prior written permission of:

**BRAD READ DESIGN GROUP PTY LTD.**

**PROJECT**  
 PROPOSED COMMERCIAL DEVELOPMENT  
 LOCATION  
 DAVID LOW WAY,  
 MUDJIMBA  
 CLIENT  
 SURFING WORLD SUNSHINE COAST Pty Ltd.  
 TITLE  
 SWEPT PATHS - SERVICE VEHICLES. PAGE 1 OF 2

**date:** FEBRUARY 2015  
**drawn:** AJM  
**scale:** 1:300 @A1; 1:600 @A3  
**checked:**  
**drawing no:** 0296- MCU115D



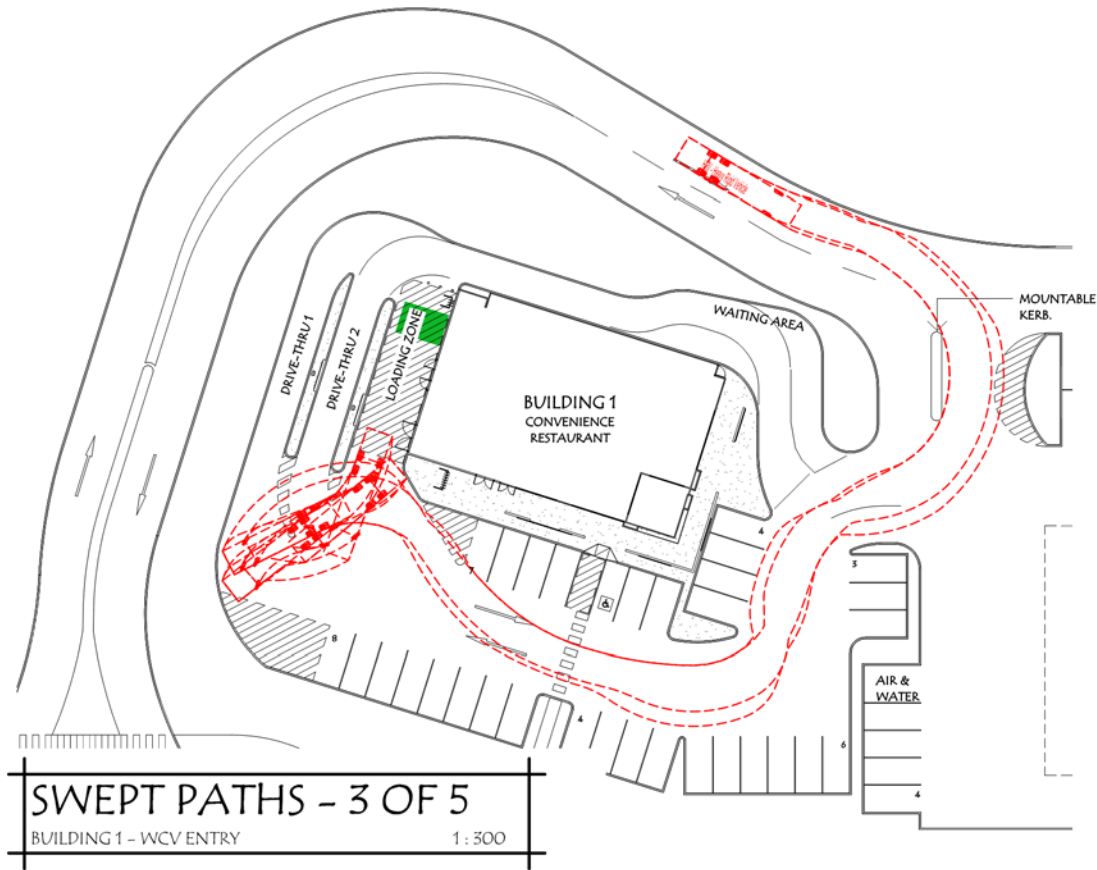

**SWEPT PATHS - 3 OF 5**  
 BUILDING 1 - WCV ENTRY 1:300

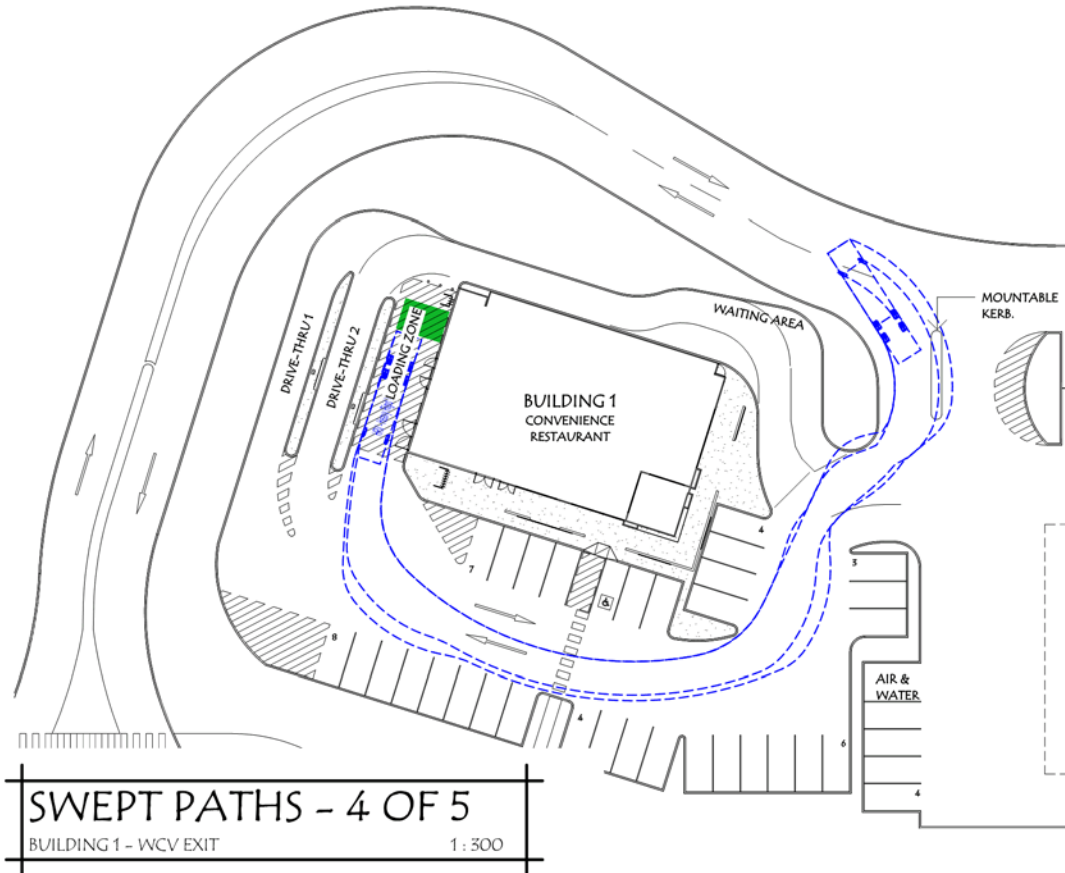

**SWEPT PATHS - 4 OF 5**  
 BUILDING 1 - WCV EXIT 1:300

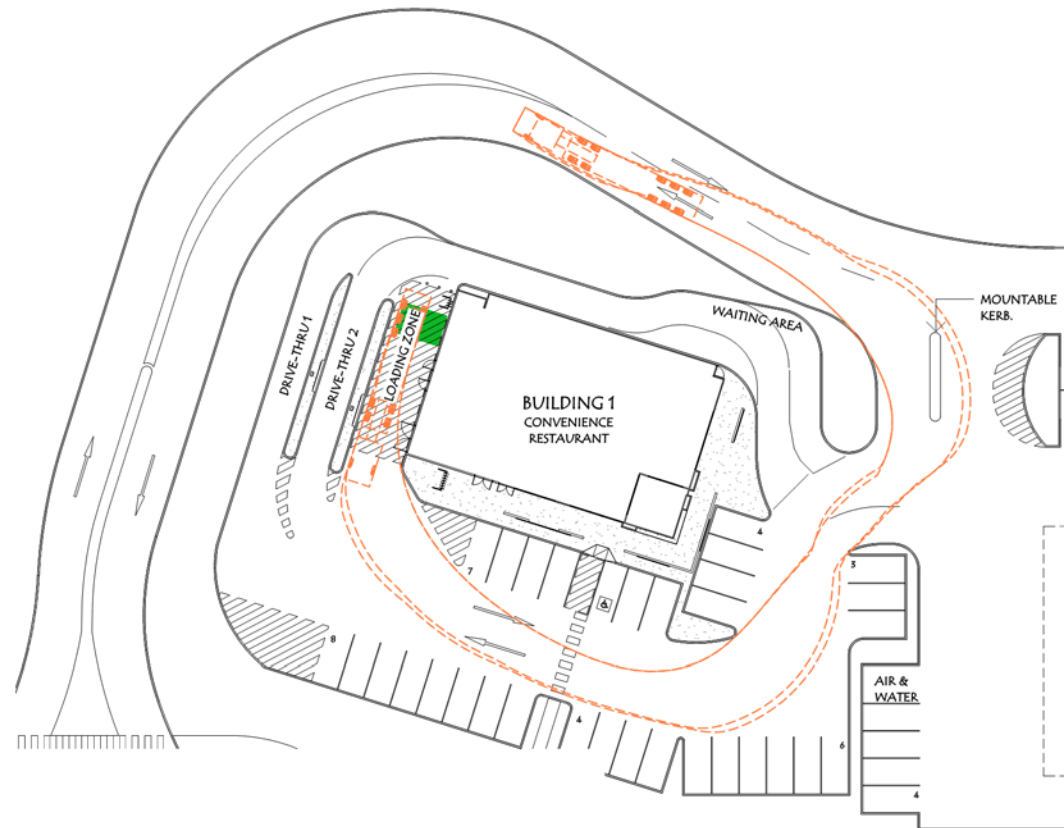

**SWEPT PATHS - 5 OF 5**  
 BUILDING 1 - AV EXIT 1:300

ISSUE	DESCRIPTION	DRAWN	DATE
A	MCU ISSUE - REVISED	AIM	17.12.2015

**SITE INFORMATION**  
 LOT: 1, 2 & 3  
 ON PLAN: RP175157 & SP168134  
 PARISH: MAROOCHY  
 COUNTY: CANNING  
 AREA: 70062m<sup>2</sup>

**BUILDING INFORMATION**  
 CONSTRUCTION TYPE: 6  
 BUILDING CLASSIFICATION: C

**GENERAL NOTES**

CONTRACTOR TO CONFIRM ALL DIMENSIONS AND LEVELS ON SITE PRIOR TO COMMENCEMENT OF ANY WORK.  
 DO NOT SCALE OFF DRAWINGS.  
 FIGURED DIMENSIONS TAKE PREFERENCE OVER SCALE READINGS.  
 ALL CONSTRUCTION TO COMPLY WITH THE BUILDING CODE OF AUSTRALIA AND RELEVANT AUSTRALIAN STANDARDS.  
 ALL GLAZING TO BE IN ACCORDANCE WITH AUSTRALIAN STANDARDS.  
 REFER TO CONSULTING ENGINEERS DRAWINGS FOR ALL CIVIL, STRUCTURAL, MECHANICAL, HYDRAULIC & ELECTRICAL DETAILS.

**Sunshine Coast**  
 Office 1, 30-32 South Avenue  
 Maroochydore Q 4558  
 T+61 7 5443 3726

**Brisbane**  
 Office 3, 36 Bryants Road  
 Loganholme Q 4129  
 T+61 7 3806 1859

E: admin@brdg.com.au

www.brdg.com.au



© This drawing is protected by copyright. All rights are reserved. Unless permitted under the Copyright Act 1968, no part of this drawing may in any form or by any means be reproduced, published, broadcast, transmitted or stored in any way without the prior written permission of BRAD READ DESIGN GROUP PTY LTD.

**PROJECT**  
 PROPOSED COMMERCIAL DEVELOPMENT  
 LOCATION  
 DAVID LOW WAY,  
 MUDJIMBA  
 CLIENT  
 SURFING WORLD SUNSHINE COAST Pty Ltd.  
 TITLE  
 SWEPT PATHS - SERVICE VEHICLES. PAGE 2 OF 2

**date:** FEBRUARY 2015  
**drawn:** AJM  
**scale:** 1:300 @A1; 1:600 @A3  
**checked:**  
**drawing no:** 0296- MCU116A