

Helicopter View

### Option 1. Sekisui House Development Concept

Yaroomba Beachside Area  
Planning Study - Indicative Concept Imagery



Helicopter View  
01/46

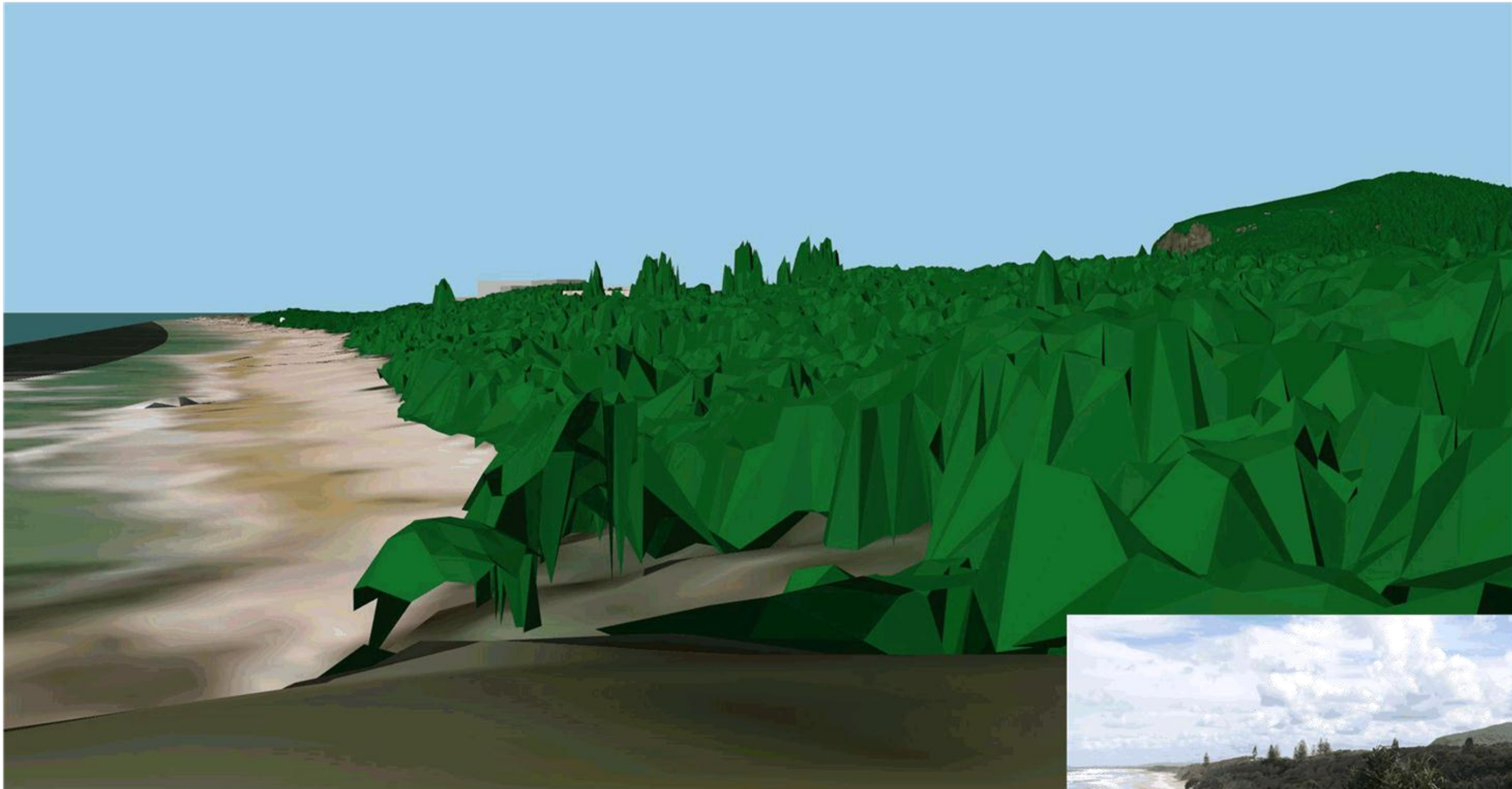

VP01 – Point Arkwright

### Option 1. Sekisui House Development Concept

Yaroomba Beachside Area  
Planning Study - Indicative Concept Imagery



VP01 – Point Arkwright  
02/46



VP02 – Beach, north-east of site

## Option 1. Sekisui House Development Concept

Yaroomba Beachside Area  
Planning Study - Indicative Concept Imagery



VP02 – Beach, north-east of site  
03/46

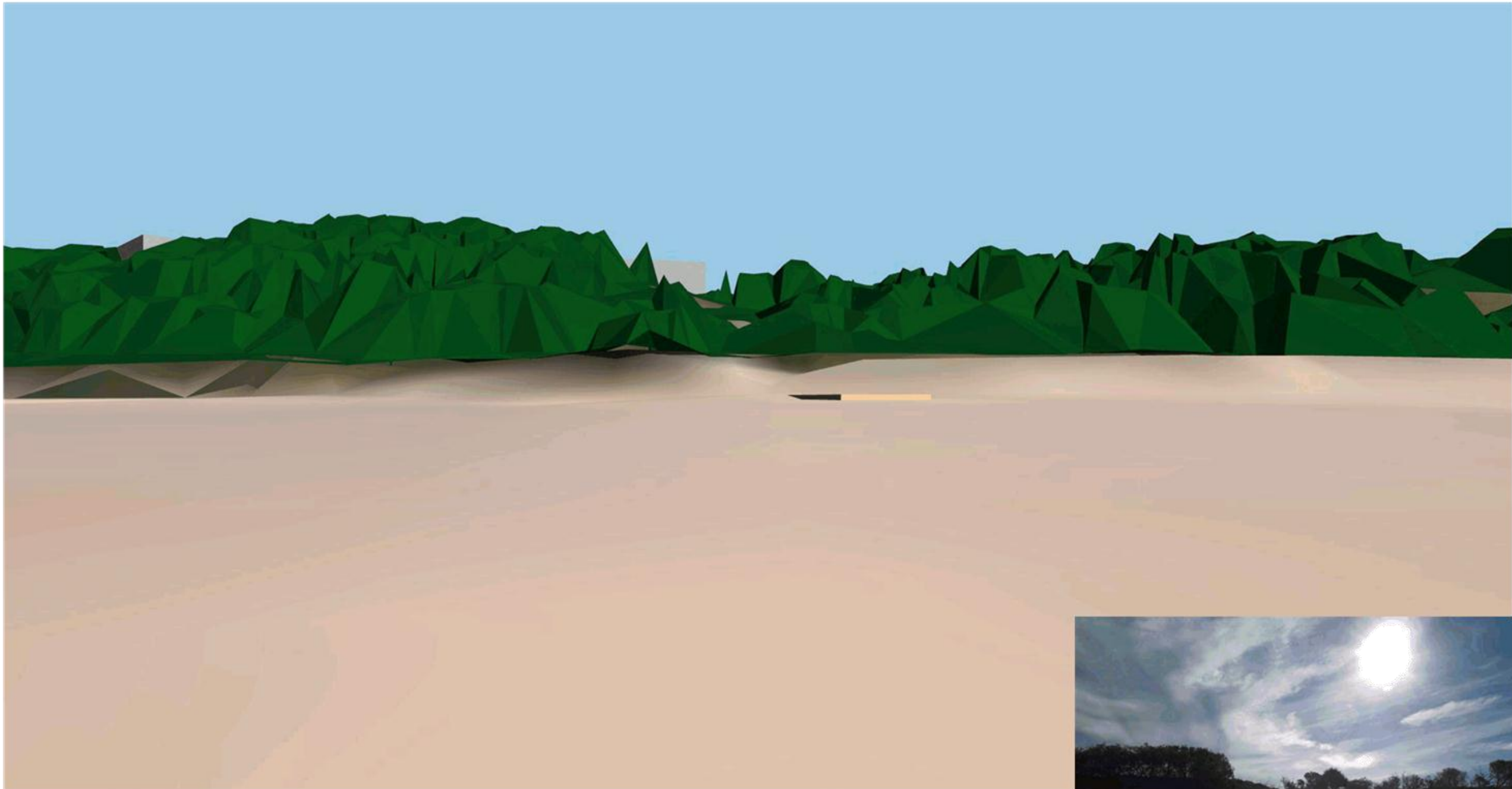

VP03 - Beach East of Site - Access 91

## Option 1. Sekisui House Development Concept

Yaroomba Beachside Area  
Planning Study - Indicative Concept Imagery

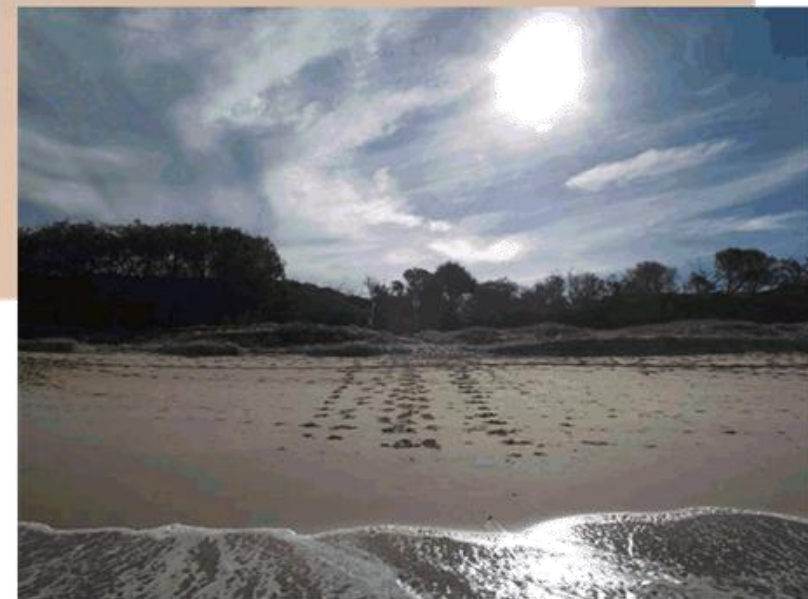

VP03 - Beach East of Site - Access 91  
04/46

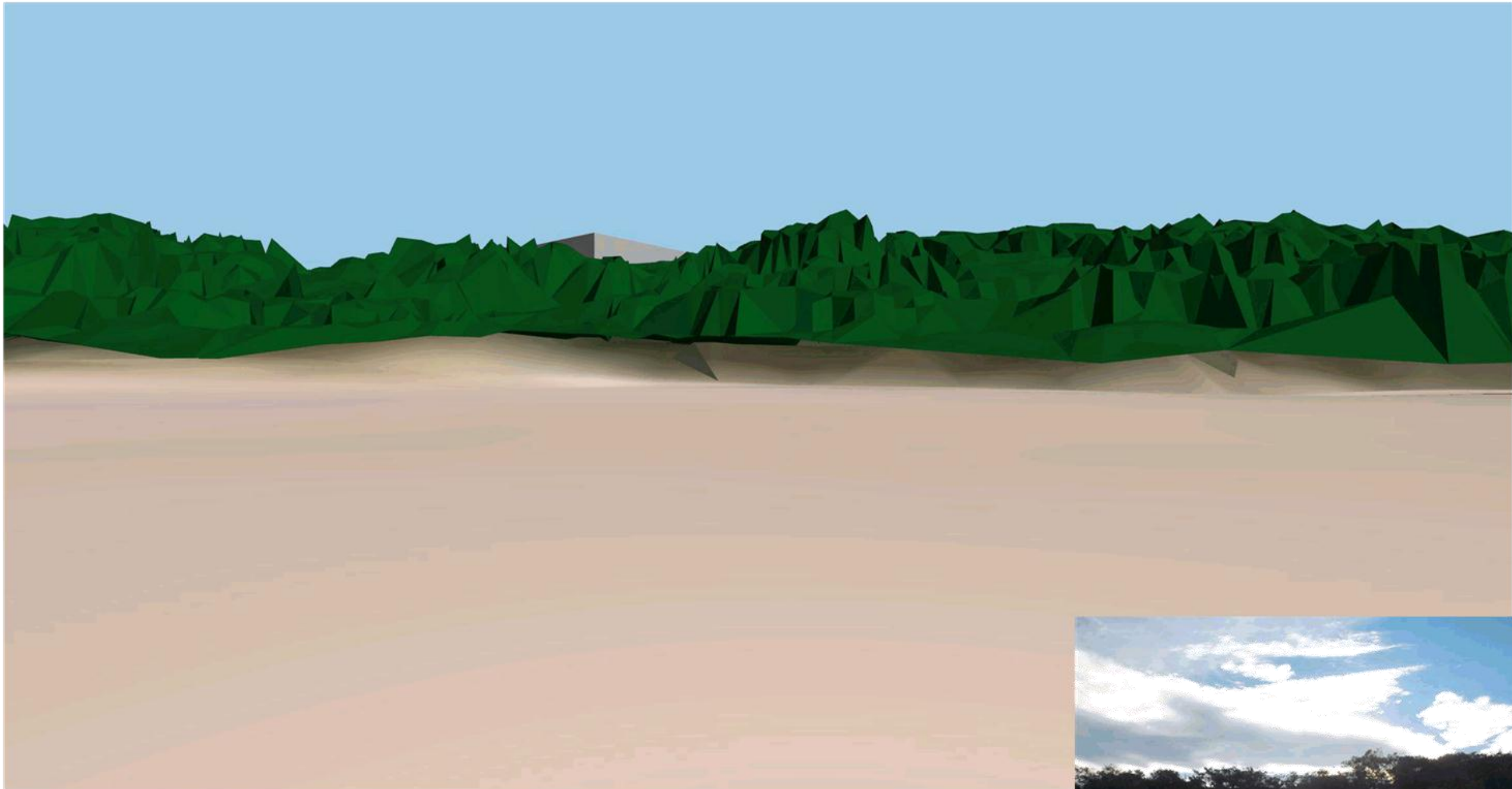

VP04a - Beach East of Site

## Option 1. Sekisui House Development Concept

Yaroomba Beachside Area  
Planning Study - Indicative Concept Imagery



VP04a - Beach East of Site  
05/46



VP04b - Beach South-East of Site

### Option 1. Sekisui House Development Concept

Yaroomba Beachside Area  
Planning Study - Indicative Concept Imagery



VP04b - Beach South-East of Site  
06/46



VP05 - Beach South-East of Site

## Option 1. Sekisui House Development Concept

Yaroomba Beachside Area  
Planning Study - Indicative Concept Imagery



VP05 - Beach South-East of Site  
07/46



VP06 - David Low Way South West of Site

## Option 1. Sekisui House Development Concept

Yaroomba Beachside Area  
Planning Study - Indicative Concept Imagery



VP06 - David Low Way South West of Site  
08/46





VP07 - David Low Way, near Tanah St East

### Option 1. Sekisui House Development Concept

Yaroomba Beachside Area  
Planning Study - Indicative Concept Imagery



VP07 - David Low Way, near Tanah St East  
09/46

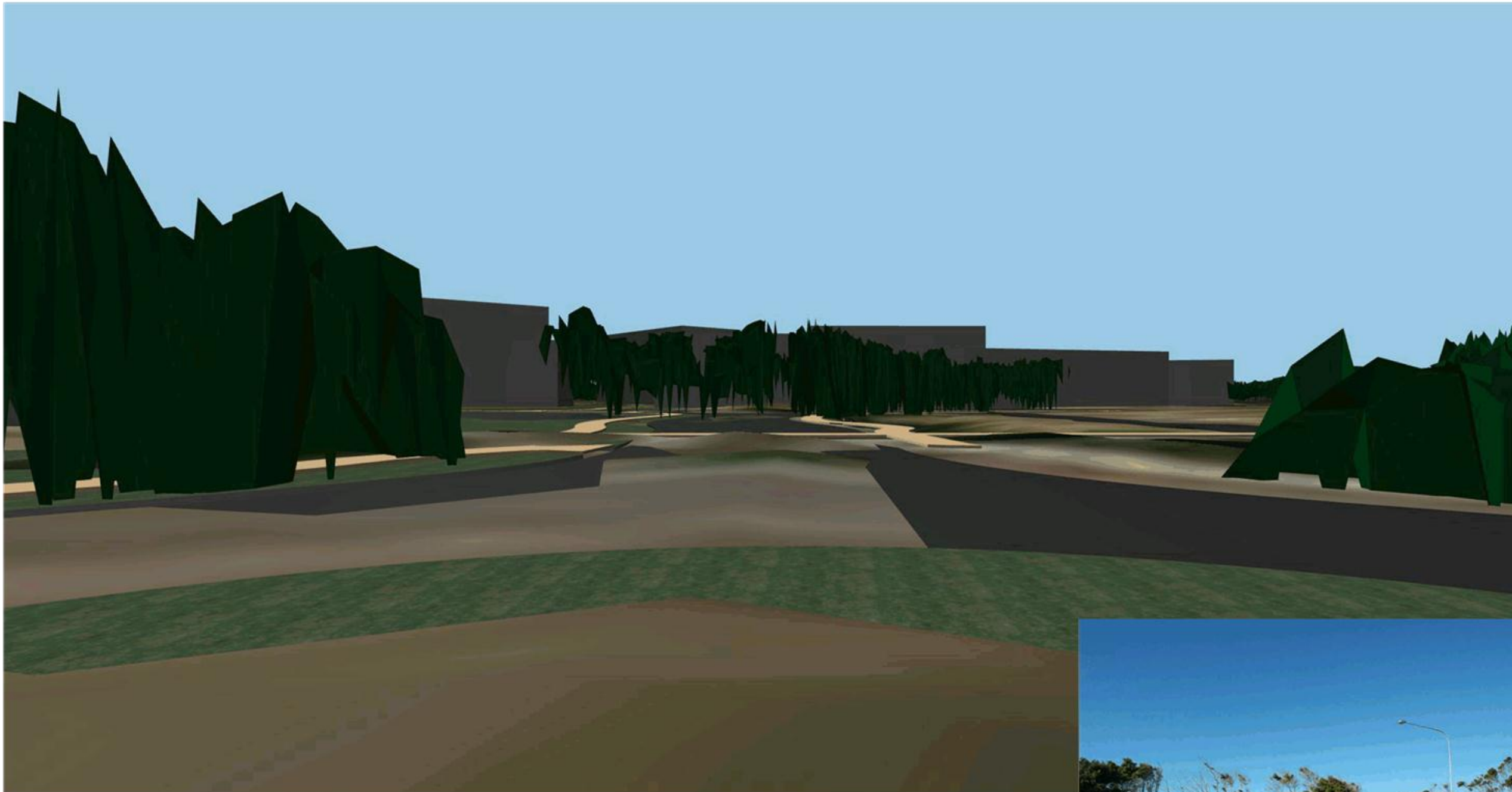

VP08a - David Low Way, existing roundabout

## Option 1. Sekisui House Development Concept

Yaroomba Beachside Area  
Planning Study - Indicative Concept Imagery



VP08a - David Low Way, existing roundabout

10/46

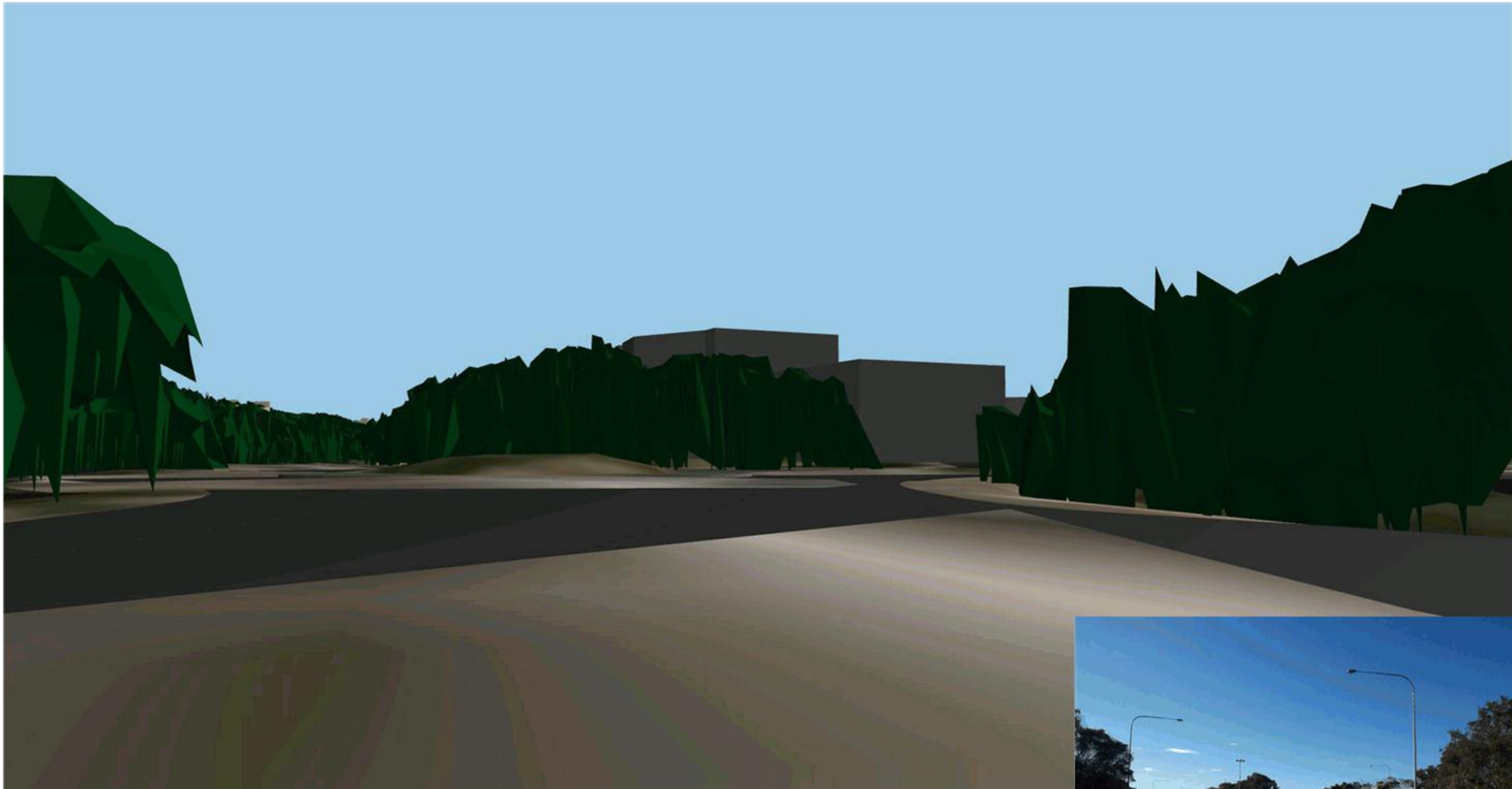

VP08b - David Low Way, existing roundabout

### Option 1. Sekisui House Development Concept

Yaroomba Beachside Area  
Planning Study - Indicative Concept Imagery



VP08b - David Low Way, existing roundabout

11/46

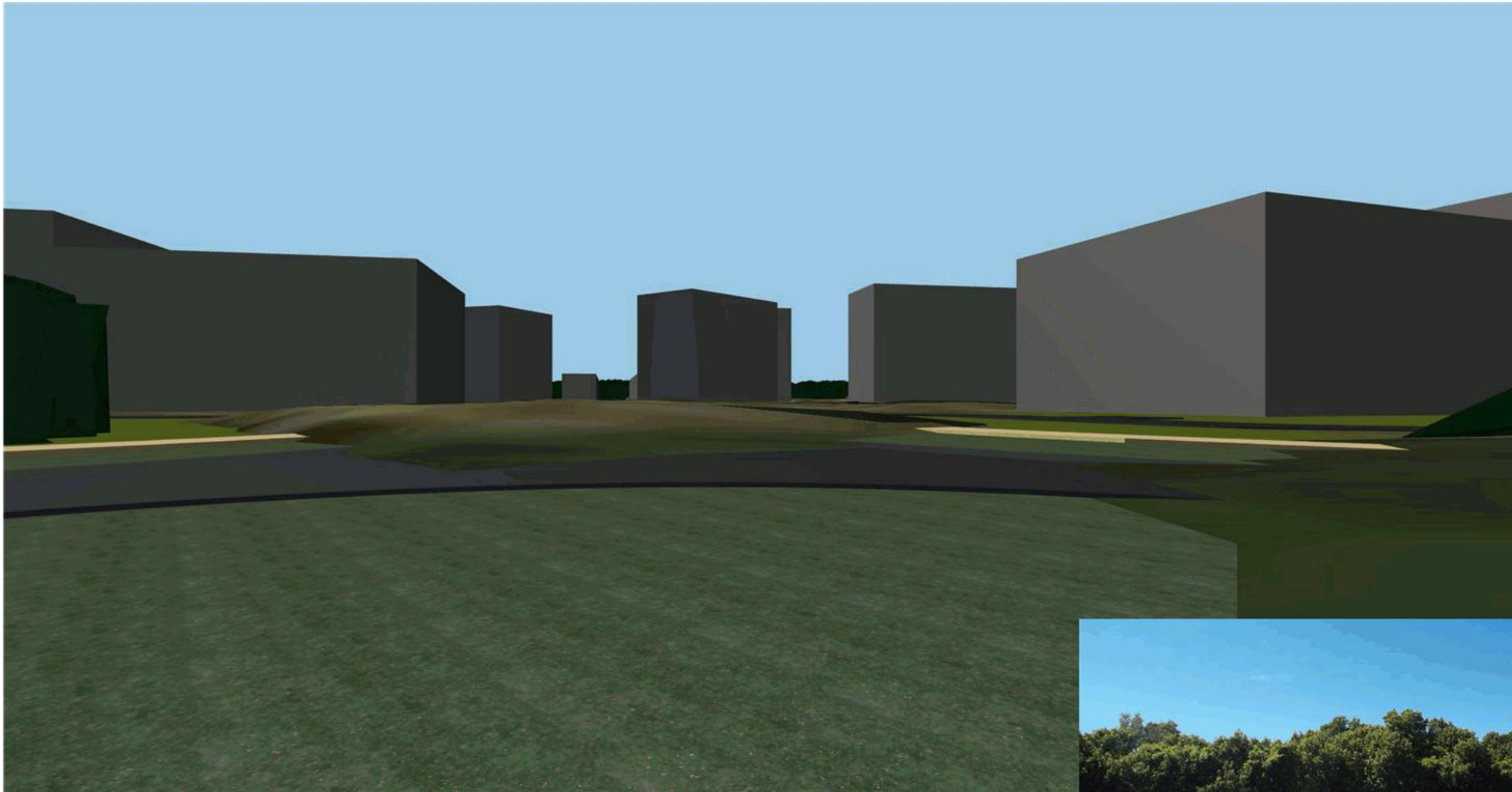

VP09a - David Low Way, proposed entry

## Option 1. Sekisui House Development Concept

Yaroomba Beachside Area  
Planning Study - Indicative Concept Imagery



VP09a - David Low Way, proposed entry  
12/46



VP09b - David Low Way, proposed entry

## Option 1. Sekisui House Development Concept

Yaroomba Beachside Area  
Planning Study - Indicative Concept Imagery



VP09b - David Low Way, proposed entry

13/46

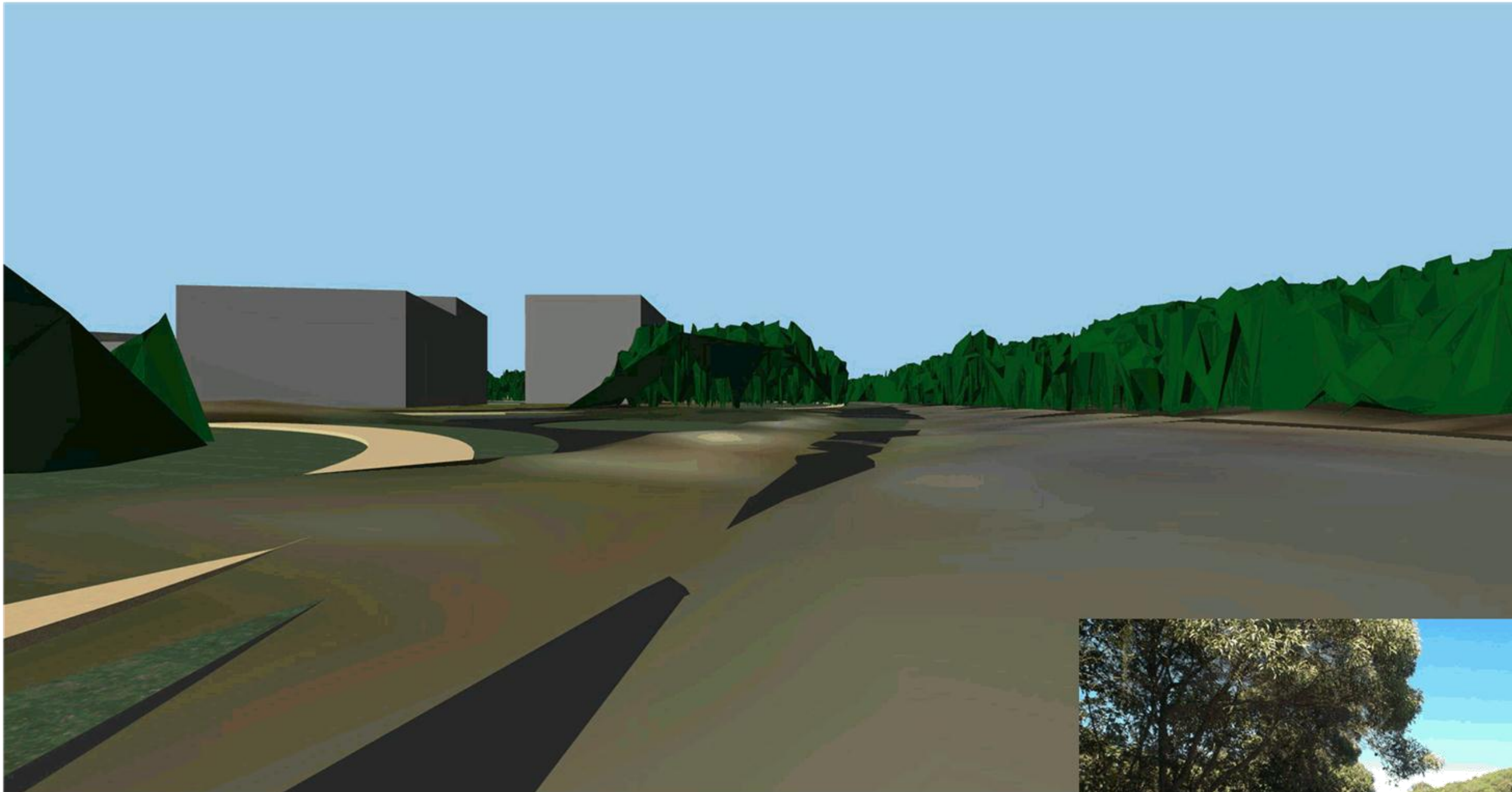

VP09c - David Low Way, proposed entry

## Option 1. Sekisui House Development Concept

Yaroomba Beachside Area  
Planning Study - Indicative Concept Imagery



VP09c - David Low Way, proposed entry  
14/46



VP10 - David Low Way, north of site

### Option 1. Sekisui House Development Concept

Yaroomba Beachside Area  
Planning Study - Indicative Concept Imagery



VP10 - David Low Way, north of site  
15/46



VP11 - David Low Way, north of site

### Option 1. Sekisui House Development Concept

Yaroomba Beachside Area  
Planning Study - Indicative Concept Imagery



VP11 - David Low Way, north of site  
16/46





VP12 - Yinneburra St, north of site

### Option 1. Sekisui House Development Concept

Yaroomba Beachside Area  
Planning Study - Indicative Concept Imagery



VP12 - Yinneburra St, north of site

17/46



VP13 - Wunnunga Cr, north of site

### Option 1. Sekisui House Development Concept

Yaroomba Beachside Area  
Planning Study - Indicative Concept Imagery



VP13 - Wunnunga Cr, north of site  
18/46



VP14 - Eurungunder Lane

### Option 1. Sekisui House Development Concept

Yaroomba Beachside Area  
Planning Study - Indicative Concept Imagery



VP14 - Eurungunder Lane  
19/46



VP15 - Warrack St, west of site

## Option 1. Sekisui House Development Concept

Yaroomba Beachside Area  
Planning Study - Indicative Concept Imagery



VP15 - Warrack St, west of site  
20/46



VP16 - Toolga St

### Option 1. Sekisui House Development Concept

Yaroomba Beachside Area  
Planning Study - Indicative Concept Imagery



VP16 - Toolga St  
21/46