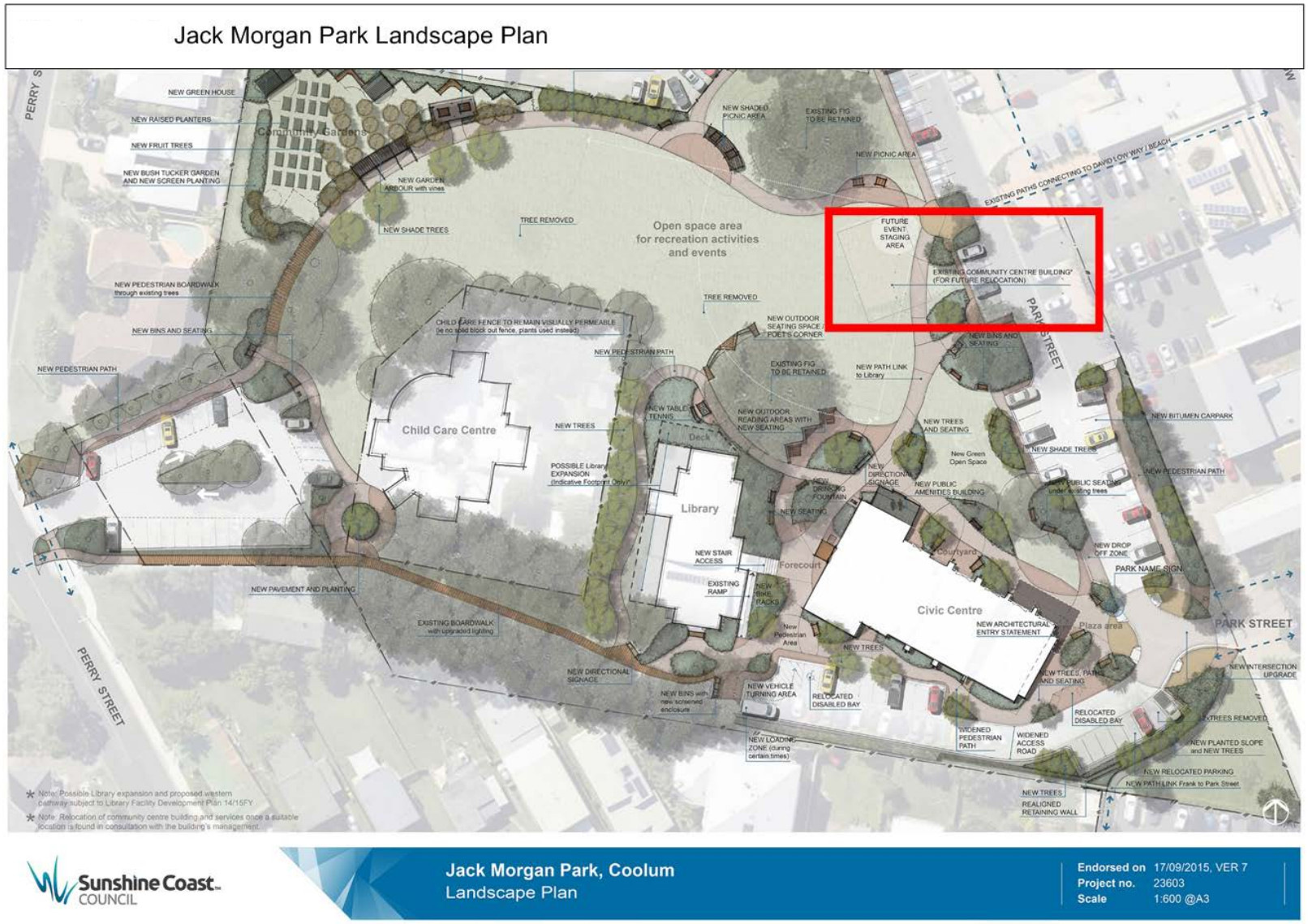
Jack Morgan Park Landscape Plan
PERRY S
NEW GREEN HOUSE
NEW RAISED PLANTERS
NEW FRUIT TREES
NEW BUSH TUCKER GARDEN AND NEW SCREEN PLANTING
Community Gardens
NEW GARDEN ARBOUR with vines
NEW SHADE TREES
TREE REMOVED
Open space area for recreation activities and events
NEW SHADED PICNIC AREA
EXISTING FIG TO BE RETAINED
NEW PICNIC AREA
EXISTING PATHS CONNECTING TO DAVID LOW WAY / BEACH
FUTURE EVENT STAGING AREA
EXISTING COMMUNITY CENTRE BUILDING* (FOR FUTURE RELOCATION)
PARK STREET
NEW PEDESTRIAN BOARDWALK through existing trees
NEW BINS AND SEATING
NEW PEDESTRIAN PATH
CHILD CARE FENCE TO REMAIN VISUALLY PERMEABLE (ie no solid block out fence, plants used instead)
NEW PEDESTRIAN PATH
TREE REMOVED
NEW OUTDOOR SEATING SPACE POET'S CORNER
EXISTING FIG TO BE RETAINED
NEW PATH LINK to Library
NEW BINS AND SEATING
Child Care Centre
NEW TREES
NEW TABLE TENNIS
Deck
NEW OUTDOOR READING AREAS WITH NEW SEATING
NEW TREES AND SEATING
NEW BITUMEN CARPARK
NEW SHADE TREES
New Green Open Space
NEW PEDESTRIAN PATH
POSSIBLE Library EXPANSION (Indicative Footprint Only)*
NEW DIRECTIONAL SIGNAGE
NEW DRINKING FOUNTAIN
NEW PUBLIC AMENITIES BUILDING
NEW PUBLIC SEATING under existing trees
Library
NEW SEATING
NEW STAIR ACCESS
Forecourt
Courtyard
NEW DROP OFF ZONE
PARK NAME SIGN
EXISTING RAMP
NEW BIKE RACKS
NEW PAVEMENT AND PLANTING
Civic Centre
NEW ARCHITECTURAL ENTRY STATEMENT
Plaza area
PARK STREET
EXISTING BOARDWALK with upgraded lighting
New Pedestrian Area
NEW TREES
NEW INTERSECTION UPGRADE
NEW DIRECTIONAL SIGNAGE
NEW TREES, PATHS AND SEATING
NEW BINS with new screened enclosure
NEW VEHICLE TURNING AREA
RELOCATED DISABLED BAY
RELOCATED DISABLED BAY
TREES REMOVED
WIDENED PEDESTRIAN PATH
WIDENED ACCESS ROAD
NEW LOADING ZONE (during certain times)
NEW PLANTED SLOPE and NEW TREES
NEW RELOCATED PARKING
NEW PATH LINK Frank to Park Street
NEW TREES
REALIGNED RETAINING WALL
PERRY STREET
* Note: Possible Library expansion and proposed western pathway subject to Library Facility Development Plan 14/15FY
* Note: Relocation of community centre building and services once a suitable location is found in consultation with the building's management
Sunshine Coast COUNCIL
Jack Morgan Park, Coolum
Landscape Plan
Endorsed on 17/09/2015, VER 7
Project no. 23603
Scale 1:600 @A3