

Note: Land not covered by the Cultural Heritage and Character Areas Overlay may contain a place of heritage significance.  
 Land not covered by the Flood Management Overlay may be liable to flooding.  
 Land not covered by the Habitat and Biodiversity Overlay may contain rare or threatened flora or fauna species, high biodiversity or critical habitat for part or all of the year.  
 Requirements for cultural heritage protection, flood management and protection of habitat and biodiversity are set out in the Planning Area Codes as well as the Overlay Codes.

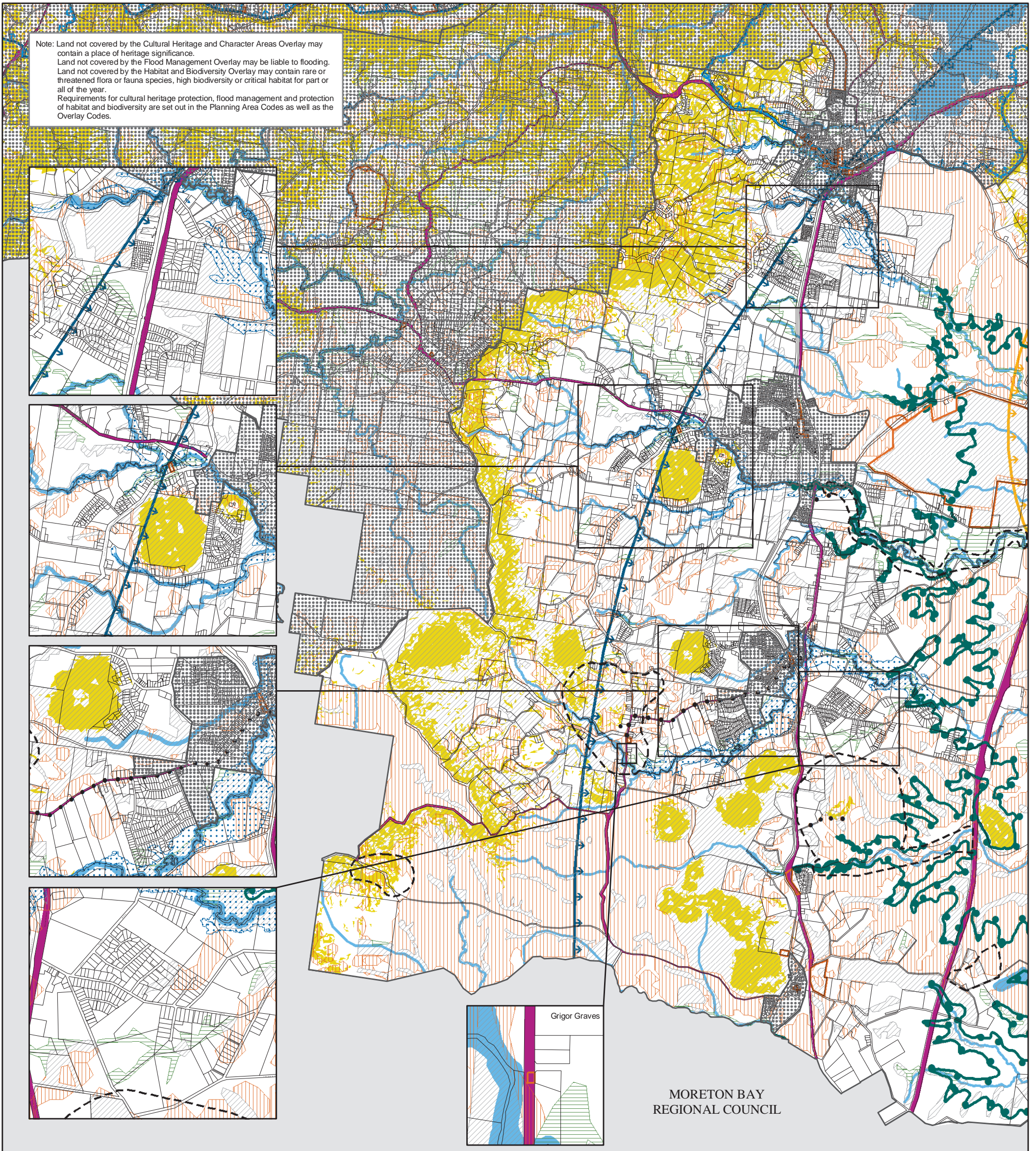

MORETON BAY REGIONAL COUNCIL

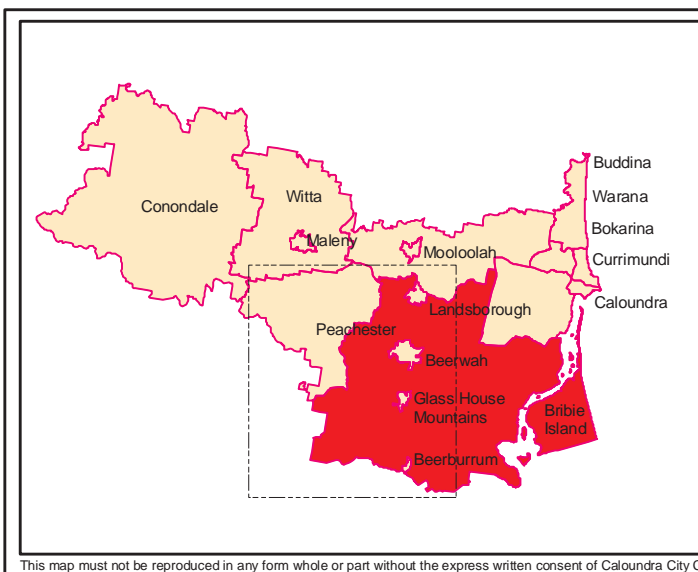

**Overlays**

- Land Subject to Cultural Heritage and Character Areas Overlay
- Land Subject to Extractive Resource Areas Overlay (Haulage Route and Buffer measured as a width of 50m on each side of the haulage route)
- Land Subject to Extractive Resource Areas Overlay (Resource and Separation Areas)
- Land Subject to Acid Sulfate Soil Overlay (Area 2)
- Land Subject to Flood Management Overlay
- Land Subject to Bushfire Hazard Management Overlay and Habitat and Biodiversity Overlay
- Land Subject to Habitat and Biodiversity Overlay
- Land Subject to Bushfire Hazard Management Overlay
- Land Subject to the Aviation Affected Area Overlay
- Land Subject to Biting Insects Overlay
- Land Subject to Visual Management Overlay (Scenic Routes, measured as a width of 100m on each side of the road reserve)
- Land Subject to Natural Waterways and Wetlands Overlay
- Land Subject to Steep Slope / Stability Overlay

Sunshine Coast Council

Pumicestone Planning Area Overlay Map A

**Other Elements**

- Planning Area Boundary
- Cadastral Boundaries

