

**PRELIMINARY**

Revisions	Date	Description	Author
-	15.03.2018	DA SUBMISSION	EN
A	18.08.2018	COUNCIL RFI RESPONSE	EN

Project / **BOKARINA BEACH APARTMENTS**  
 LOT 905  
 BOKARINA BEACH

Drawing / **EXISTING SITE PLAN**

Project No / **217160**

Date / **30/01/18**

Author / **EN**

Scale: @ A3 / **1 : 400**

Drawing No. / **TP00.01 A**

**rothelowman**



Brisbane, Melbourne, Sydney  
 www.rothelowman.com.au

Disclaimer: Rothe Lowman Property Pty. Ltd. retains all common law, statutory law and other rights including copyright and intellectual property rights in respect of this document. The recipient indemnifies Rothe Lowman Property Pty. Ltd. against all claims resulting from use of this document for any purpose other than its intended use, unauthorized changes or reuse of the document on other projects without the permission of Rothe Lowman Property Pty. Ltd. Under no circumstance shall transfer of this document be deemed a sale or constitute a transfer of the license to use this document. ABN 76 005 753 997

18/08/2018 4:25:33 PM

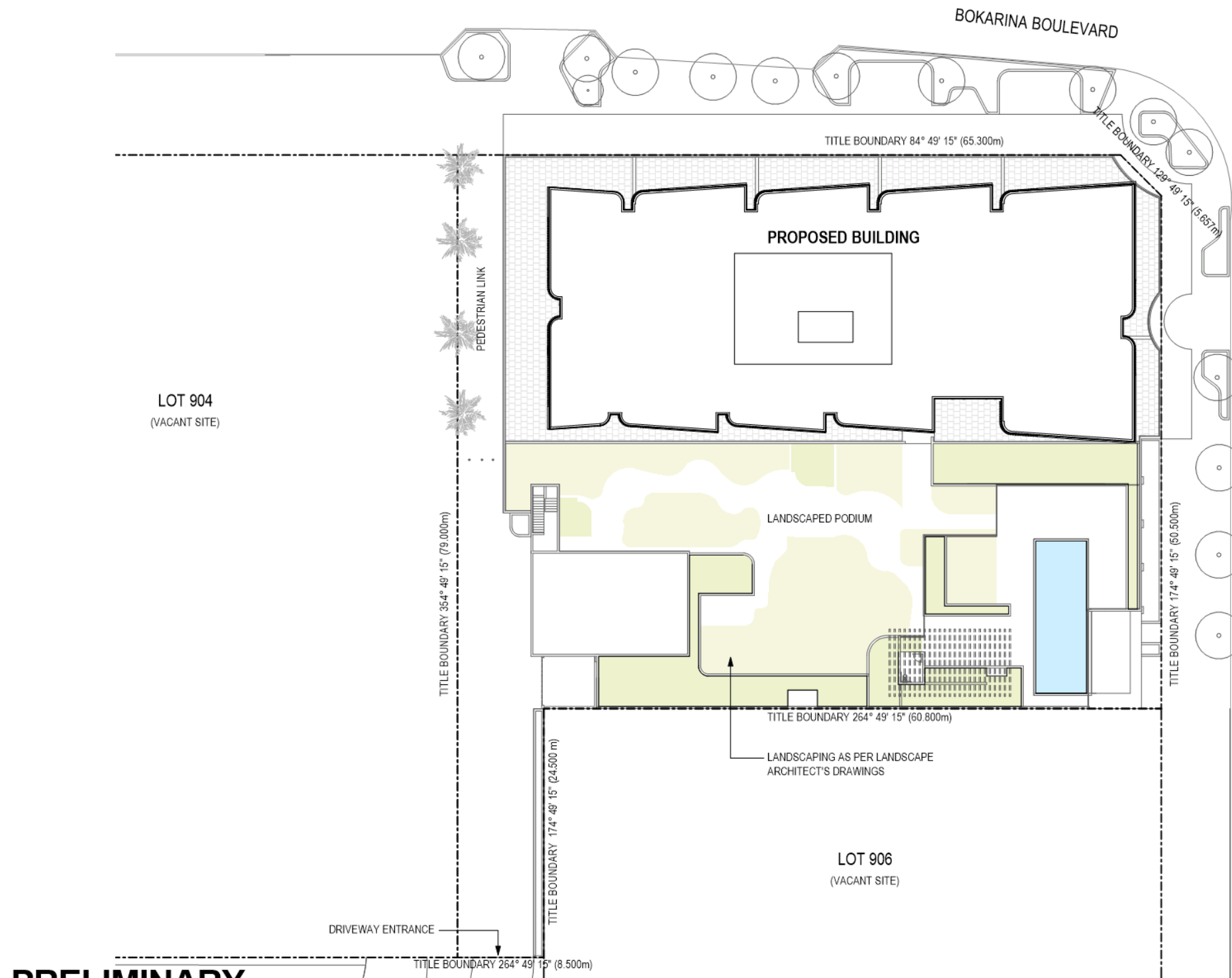

**PROJECT INFORMATION**

SITE AREA: 3977m<sup>2</sup>  
 COMMUNAL OPEN SPACE PODIUM: (33%)  
 RETAIL AREA: 500m<sup>2</sup>

LEVEL	1 BED	2 BED	3 BED	TOTALS
LEVEL 1	1	5	3	9
LEVEL 2	0	6	3	9
LEVEL 3	0	6	3	9
LEVEL 4	0	6	3	9
LEVEL 5	0	6	3	9
LEVEL 6	0	6	3	9
LEVEL 7	0	6	3	9
	1	41	21	63

LEVEL	CARPARKS			TOTAL
	RESIDENTIAL	VISITOR	RETAIL	
BASEMENT	71	0	0	71
GROUND	18	15	25	58
	89	15	25	129

CARPARK REQUIREMENTS			
COMPONENT	No.	REQUIRED	PROPOSED
1 BED (1 SPACE)	1	1	
2 BED (1 SPACE)	41	41	MIN 67
3 BED (1.25 SPACE)	21	26.25 (27)	MAX 89
VISITOR (0.25 SPACE)	63	15.75 (15)	15
RETAIL (1/20m <sup>2</sup> )	500m <sup>2</sup>	25	25
<b>TOTAL CARS</b>		<b>110</b>	<b>MIN 110 MAX 129</b>

LEVEL	BICYCLE STORAGE	
	RESIDENTIAL	VISITOR/ RETAIL
BASEMENT	49	
GROUND	14	19
<b>TOTAL</b>	<b>63</b>	<b>19</b>

82 BICYCLE STORES TOTAL

\* RESIDENTIAL BICYCLES STORED WITHIN INDIVIDUAL RESIDENTIAL STORAGE CAGES

**PRELIMINARY**

Revisions	Date	Description	Author
-	15.03.2018	DA SUBMISSION	EN
A	18.08.2018	COUNCIL RFI RESPONSE	EN

Project / **BOKARINA BEACH APARTMENTS**  
 LOT 905  
 BOKARINA BEACH

Drawing / **PROPOSED SITE PLAN**

Project No / **217160** Date / **11/10/17**

Author / **EN**

Scale: @ A3 / **As indicated**

Drawing No. / **TP00.02 A**

**rothelowman**

Brisbane, Melbourne, Sydney  
 www.rothelowman.com.au

Disclaimer: Rothe Lowman Property Pty. Ltd. retains all common law, statutory law and other rights including copyright and intellectual property rights in respect of this document. The recipient indemnifies Rothe Lowman Property Pty. Ltd. against all claims resulting from use of this document for any purpose other than its intended use, unauthorized changes or reuse of the document on other projects without the permission of Rothe Lowman Property Pty. Ltd. Under no circumstance shall transfer of this document be deemed a sale or constitute a transfer of the license to use this document. ABN 76 005 783 997

18/08/2018 4:25:36 PM

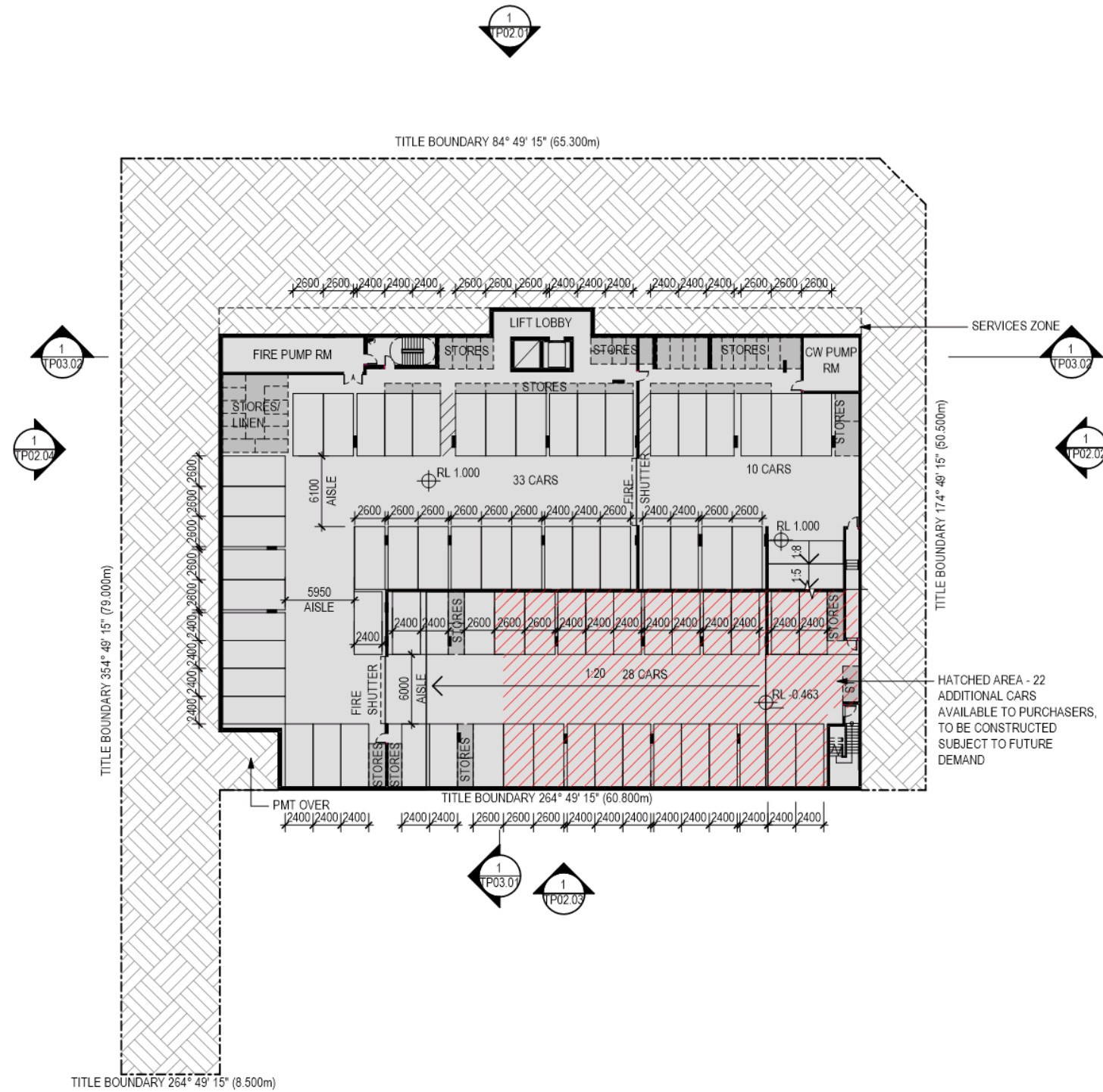

LEVEL	CARPARKS			TOTAL
	RESIDENTIAL	VISITOR	RETAIL	
BASEMENT	71	0	0	71
GROUND	18	15	25	58
	89	15	25	129

CARPARK REQUIREMENTS			
COMPONENT	No.	REQUIRED	PROPOSED
1 BED (1 SPACE)	1	1	MIN 67
2 BED (1 SPACE)	41	41	
3 BED (1.25 SPACE)	21	26.25 (27)	
VISITOR (0.25 SPACE)	63	15.75 (15)	15
RETAIL (1/20m <sup>2</sup> )	500m <sup>2</sup>	25	25
<b>TOTAL CARS</b>		<b>110</b>	<b>MIN 110 MAX 129</b>

**PRELIMINARY**

Revisions	Date	Description	By
-	15.03.2018	DA SUBMISSION	EN
A	18.08.2018	COUNCIL RFI RESPONSE	EN

Project / **BOKARINA BEACH APARTMENTS**  
 LOT 905  
 BOKARINA BEACH

Drawing / **BASEMENT FLOOR PLAN**

Project No / **217160** Date / **21/11/17**

Author / **EN**

Scale: @ A3 / **As indicated**

Drawing No. / **TP01.00 A**

**rothelowman**

Brisbane, Melbourne, Sydney  
 www.rothelowman.com.au

Disclaimer: Rothe Lowman Property Pty. Ltd. retains all common law, statutory law and other rights including copyright and intellectual property rights in respect of this document. The recipient indemnifies Rothe Lowman Property Pty. Ltd. against all claims resulting from use of this document for any purpose other than its intended use, unauthorized changes or reuse of the document on other projects without the permission of Rothe Lowman Property Pty. Ltd. Under no circumstance shall transfer of this document be deemed a sale or constitute a transfer of the license to use this document. ASN 76 005 763 997

18/08/2018 5:20:59 PM

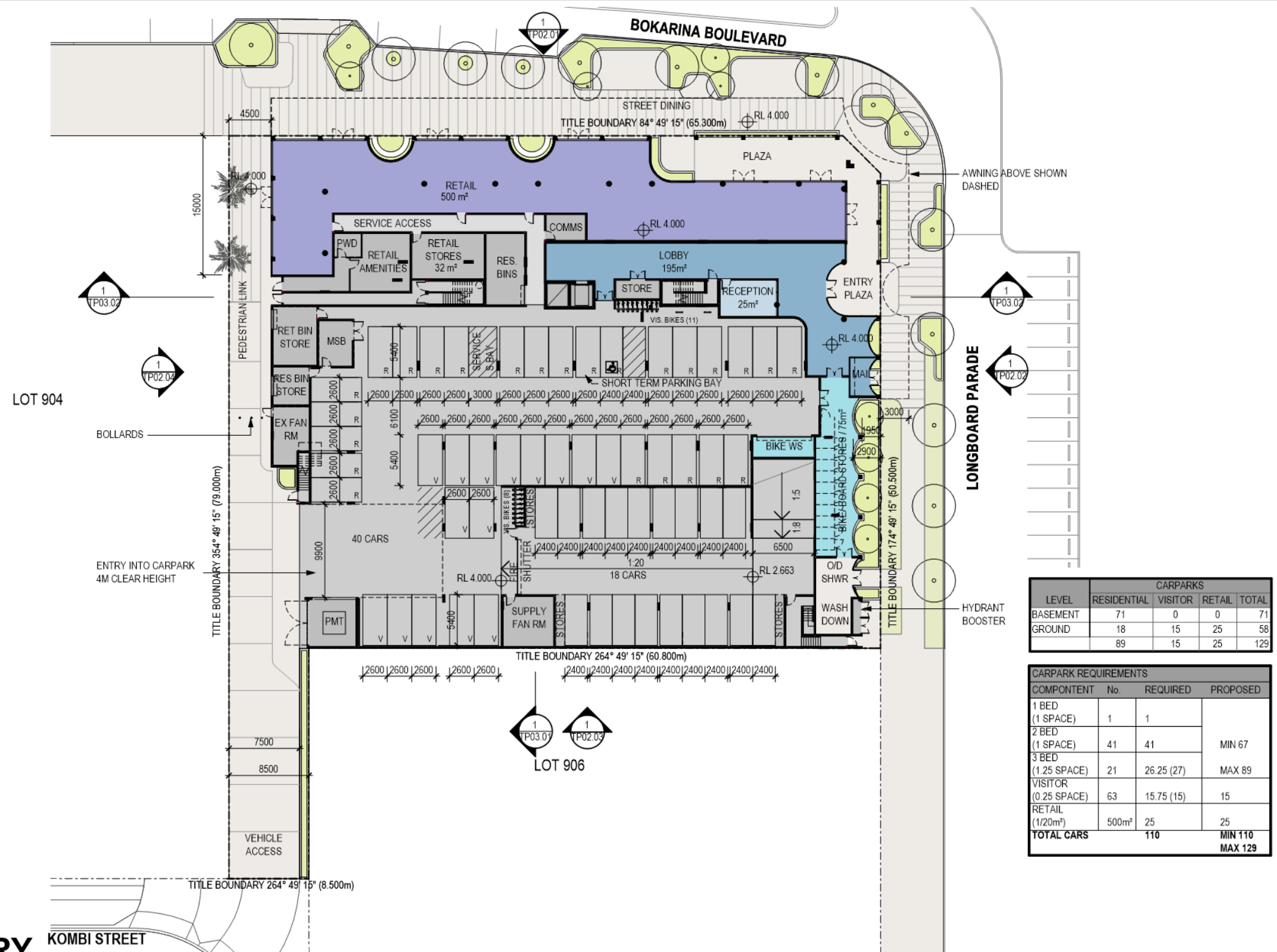

LEVEL	CARPARKS			TOTAL
	RESIDENTIAL	VISITOR	RETAIL	
BASEMENT	71	0	0	71
GROUND	18	15	25	58
	89	15	25	129

CARPARK REQUIREMENTS			
COMPONENT	No.	REQUIRED	PROPOSED
1 BED (1 SPACE)	1	1	MIN 67
2 BED (1 SPACE)	41	41	
3 BED (1.25 SPACE)	21	26.25 (27)	
VISITOR (0.25 SPACE)	63	15.75 (15)	15
RETAIL (1/20m²)	500m²	25	25
<b>TOTAL CARS</b>		<b>110</b>	<b>MIN 110 MAX 129</b>

**PRELIMINARY**

Revisions	Date	Description	Author
-	15.03.2018	DA SUBMISSION	EN
A	18.08.2018	COUNCIL RFI RESPONSE	EN

Project / **BOKARINA BEACH APARTMENTS**  
 LOT 905  
 BOKARINA BEACH

Drawing / **GROUND FLOOR PLAN**

Project No / **217160**

Date / **07/11/2017**

Author / **EN**

Scale: @ A3 / **As indicated**

Drawing No. / **TP01.01 A**

**rothelowman**

Brisbane, Melbourne, Sydney  
 www.rothelowman.com.au

Disclaimer: Rothe Lowman Property Pty. Ltd. retains all common law, statutory law and other rights including copyright and intellectual property rights in respect of this document. The recipient indemnifies Rothe Lowman Property Pty. Ltd. against all claims resulting from use of this document for any purpose other than its intended use, unauthorized changes or reuse of the document on other projects without the permission of Rothe Lowman Property Pty. Ltd. Under no circumstance shall transfer of this document be deemed a sale or constitute a transfer of the license to use this document. ASN 76 005 793 997

18/08/2018 5:21:01 PM





**PRELIMINARY**

Revisions	Date	Description	Author
-	15.03.2018	DA SUBMISSION	EN
A	18.08.2018	COUNCIL RFI RESPONSE	EN

Project / **BOKARINA BEACH APARTMENTS**  
 LOT 905  
 BOKARINA BEACH

Drawing / **LEVEL 1 FLOOR PLAN**

Project No / **217160** Date / **07/11/2017** Author / **EN**

Scale: @ A3 / **1 : 400**

Drawing No. / **TP01.02 A**

**rothelowman**

Brisbane, Melbourne, Sydney  
 www.rothelowman.com.au

Disclaimer: Rothe Lowman Property Pty. Ltd. retains all common law, statutory law and other rights including copyright and intellectual property rights in respect of this document. The recipient indemnifies Rothe Lowman Property Pty. Ltd. against all claims resulting from use of this document for any purpose other than its intended use, unauthorized changes or reuse of the document on other projects without the permission of Rothe Lowman Property Pty. Ltd. Under no circumstance shall transfer of this document be deemed a sale or constitute a transfer of the license to use this document. ABN 76 005 783 997

18/08/2018 5:21:08 PM

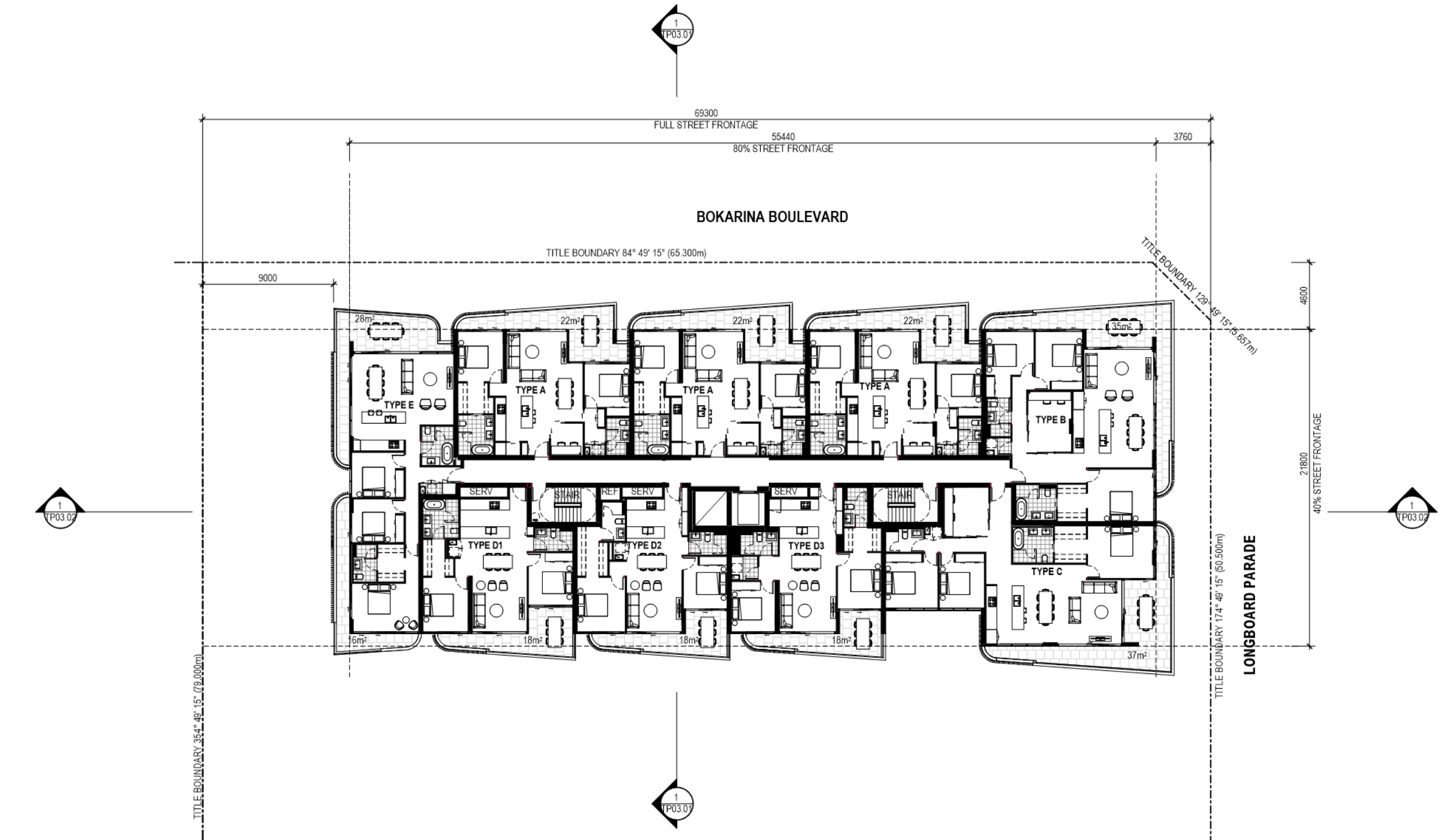

**PRELIMINARY**

Revisions	Date	Description
-	15.03.2018	DA SUBMISSION
A	18.08.2018	COUNCIL RFI RESPONSE

Project / **BOKARINA BEACH APARTMENTS**  
 LOT 905  
 BOKARINA BEACH

Drawing / **TYPICAL FLOOR PLAN**

Project No / **217160**

Date / **11/08/17**

Author / **EN**

Scale: @ A3 / **1 : 250**

Drawing No. / **TP01.04 A**

**rothelowman**

Brisbane, Melbourne, Sydney  
 www.rothelowman.com.au

Disclaimer: Rothelowman Property Pty. Ltd. retains all common law, statutory law and other rights including copyright and intellectual property rights in respect of this document. The recipient indemnifies Rothelowman Property Pty. Ltd. against all claims resulting from use of this document for any purpose other than its intended use, unauthorized changes or reuse of the document on other projects without the permission of Rothelowman Property Pty. Ltd. Under no circumstance shall transfer of this document be deemed a sale or constitute a transfer of the license to use this document. ABN 76 005 783 997

18/08/2018 5:21:12 PM

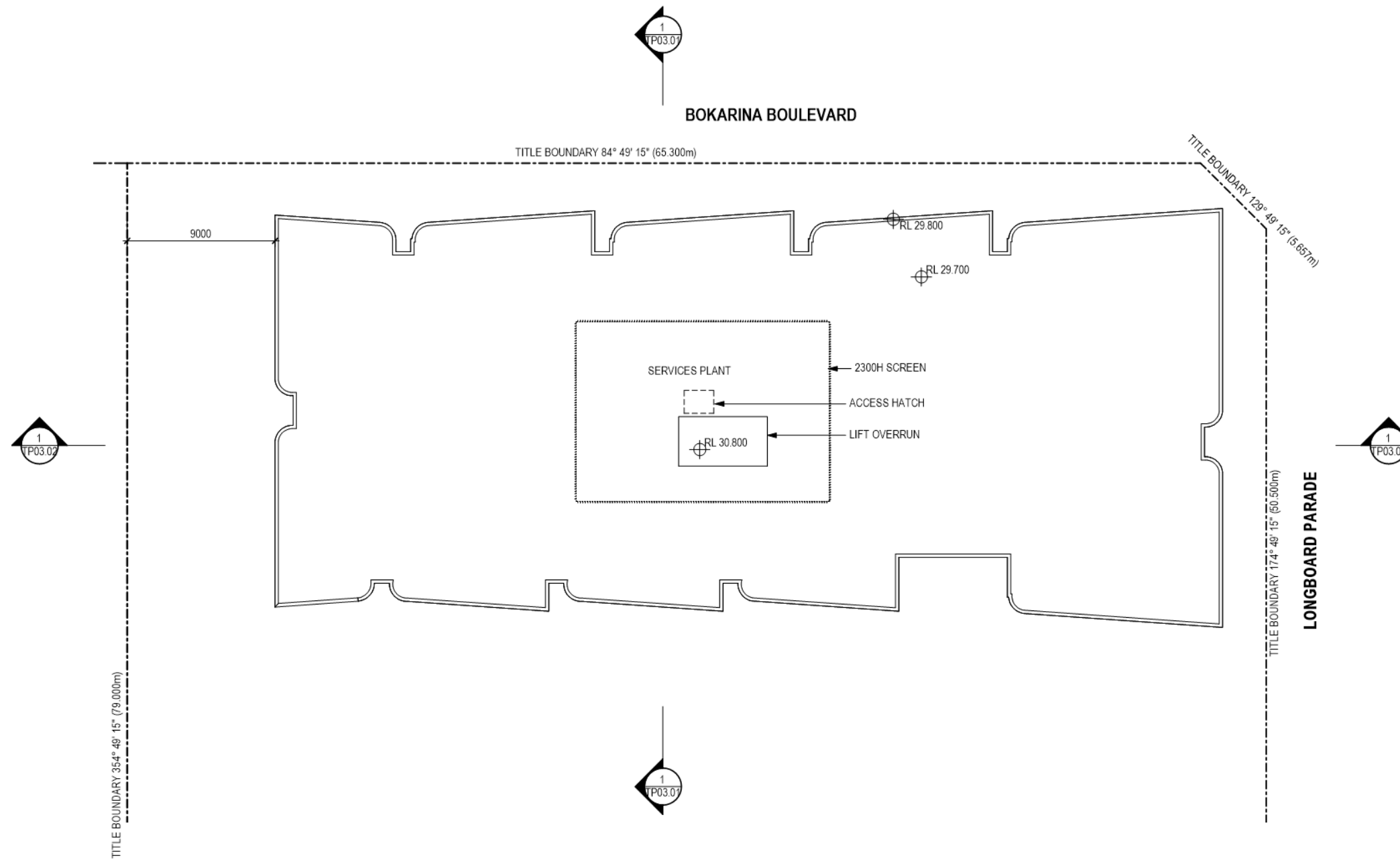

**PRELIMINARY**

Revisions	Date	Description
-	15.03.2018	DA SUBMISSION
A	18.08.2018	COUNCIL RFI RESPONSE

Project / **BOKARINA BEACH APARTMENTS**  
 LOT 905  
 BOKARINA BEACH

Drawing / **ROOF PLAN**

Project No / **217160** Date / **02/03/18** Author / **EN** Scale: @ A3 / **1 : 250**

Drawing No. / **TP01.07 A**

**rothelowman**

Brisbane, Melbourne, Sydney  
 www.rothelowman.com.au

Disclaimer: Rothe Lowman Property Pty. Ltd. retains all common law, statutory law and other rights including copyright and intellectual property rights in respect of this document. The recipient indemnifies Rothe Lowman Property Pty. Ltd. against all claims resulting from use of this document for any purpose other than its intended use, unauthorized changes or reuse of the document on other projects without the permission of Rothe Lowman Property Pty. Ltd. Under no circumstance shall transfer of this document be deemed a sale or constitute a transfer of the license to use this document. ABN 76 005 793 997

18/08/2018 4:43:12 PM

**LEGEND**

- AF01 - APPLIED FINISH WHITE
- AF02 - APPLIED FINISH LIGHT GREY
- AF03 - APPLIED FINISH GUNMETAL GREY
- AF04 - APPLIED FINISH CHAMPAGNE
- GT01 - LIGHT GREY GLASS
- GT02 - CLEAR GLASS
- MF01 - POWDERCOATED ALUMINIUM SCREEN CHAMPAGNE
- MF02 - ALUMINIUM GLAZING FRAMES GREY
- MF03 - ALUMINIUM GLAZING FRAMES CHAMPAGNE
- TM01 - TIMBER BALCONY SOFFIT



**PRELIMINARY**

Revisions	Date	Description	EN
-	15.03.2018	DA SUBMISSION	EN
A	18.08.2018	COUNCIL RFI RESPONSE	EN

Project / **BOKARINA BEACH APARTMENTS**  
 LOT 905  
 BOKARINA BEACH

Drawing / **NORTH ELEVATION**

Project No / **217160** Date / **11/10/17**

Author / **OB**

Scale: @ A3 / **1 : 250**

Drawing No. / **TP02.01 A**

**rothelowman**

Brisbane, Melbourne, Sydney  
 www.rothelowman.com.au

Disclaimer: Rothel Lowman Property Pty. Ltd. retains all common law, statutory law and other rights including copyright and intellectual property rights in respect of this document. The recipient indemnifies Rothel Lowman Property Pty. Ltd. against all claims resulting from use of this document for any purpose other than its intended use, unauthorized changes or reuse of the document on other projects without the permission of Rothel Lowman Property Pty. Ltd. Under no circumstance shall transfer of this document be deemed a sale or constitute a transfer of the license to use this document. ABN 76 005 793 997

18/08/2018 4:43:27 PM



LEGEND	
AF01	- APPLIED FINISH WHITE
AF02	- APPLIED FINISH LIGHT GREY
AF03	- APPLIED FINISH GUNMETAL GREY
AF04	- APPLIED FINISH CHAMPAGNE
GT01	- LIGHT GREY GLASS
GT02	- CLEAR GLASS
MF01	- POWDERCOATED ALUMINIUM SCREEN CHAMPAGNE
MF02	- ALUMINIUM GLAZING FRAMES GREY
MF03	- ALUMINIUM GLAZING FRAMES CHAMPAGNE
TM01	- TIMBER BALCONY SOFFIT

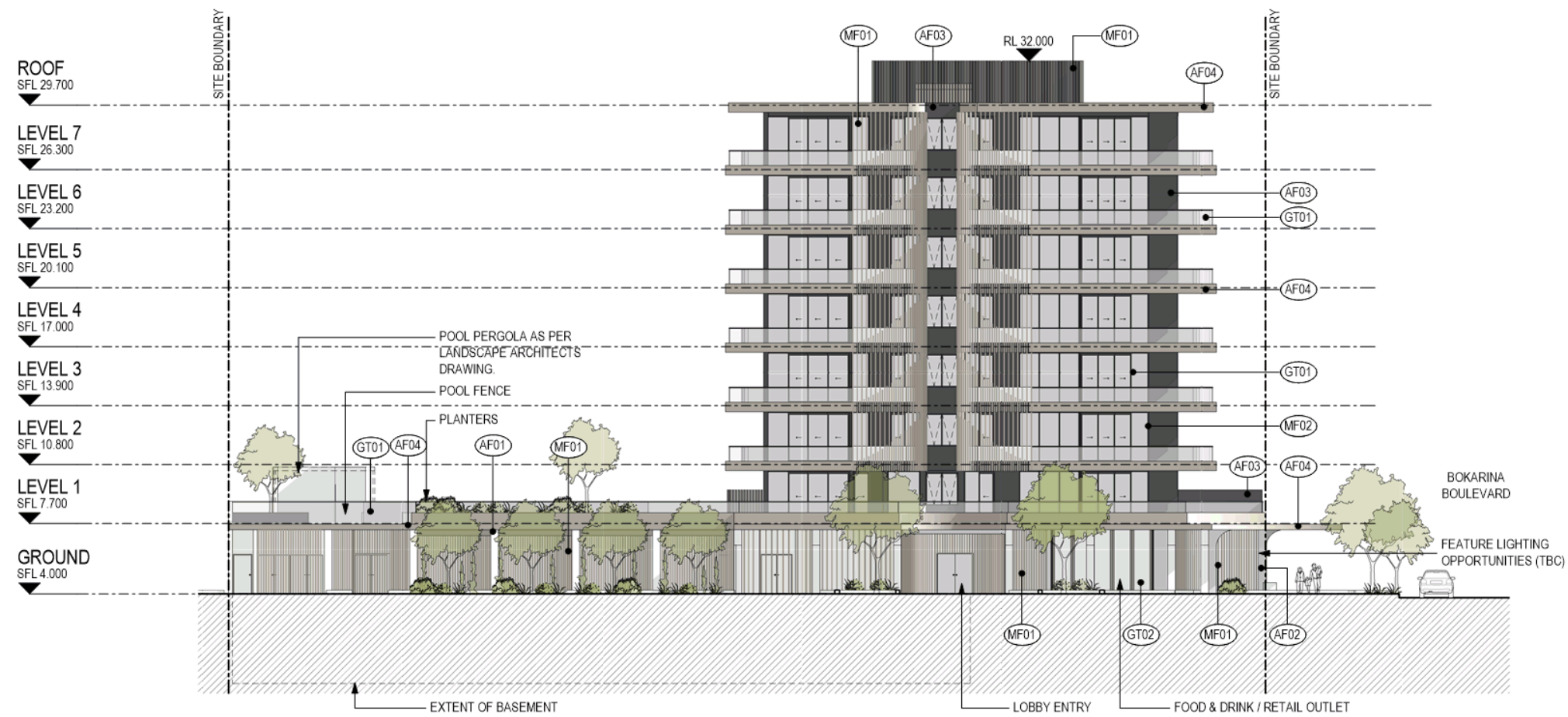

# PRELIMINARY

Revisions	Date	Description	EN
-	15.03.2018	DA SUBMISSION	EN
A	18.08.2018	COUNCIL RFI RESPONSE	EN

Project / **BOKARINA BEACH APARTMENTS**  
 LOT 905  
 BOKARINA BEACH

Drawing / **EAST ELEVATION**

Project No / **217160** Date / **11/10/17**

Author / **OB** Scale: @ A3 / **1 : 250**

Drawing No. / **TP02.02 A**

**rothelowman**

Brisbane, Melbourne, Sydney  
 www.rothelowman.com.au

Disclaimer: Rothe Lowman Property Pty. Ltd. retains all common law, statutory law and other rights including copyright and intellectual property rights in respect of this document. The recipient indemnifies Rothe Lowman Property Pty. Ltd. against all claims resulting from use of this document for any purpose other than its intended use, unauthorized changes or reuse of the document on other projects without the permission of Rothe Lowman Property Pty. Ltd. Under no circumstance shall transfer of this document be deemed a sale or constitute a transfer of the license to use this document. ABN 76 005 753 997

18/08/2018 4:43:37 PM

LEGEND	
AF01	- APPLIED FINISH WHITE
AF02	- APPLIED FINISH LIGHT GREY
AF03	- APPLIED FINISH GUNMETAL GREY
AF04	- APPLIED FINISH CHAMPAGNE
GT01	- LIGHT GREY GLASS
GT02	- CLEAR GLASS
MF01	- POWDERCOATED ALUMINIUM SCREEN CHAMPAGNE
MF02	- ALUMINIUM GLAZING FRAMES GREY
MF03	- ALUMINIUM GLAZING FRAMES CHAMPAGNE
TM01	- TIMBER BALCONY SOFFIT

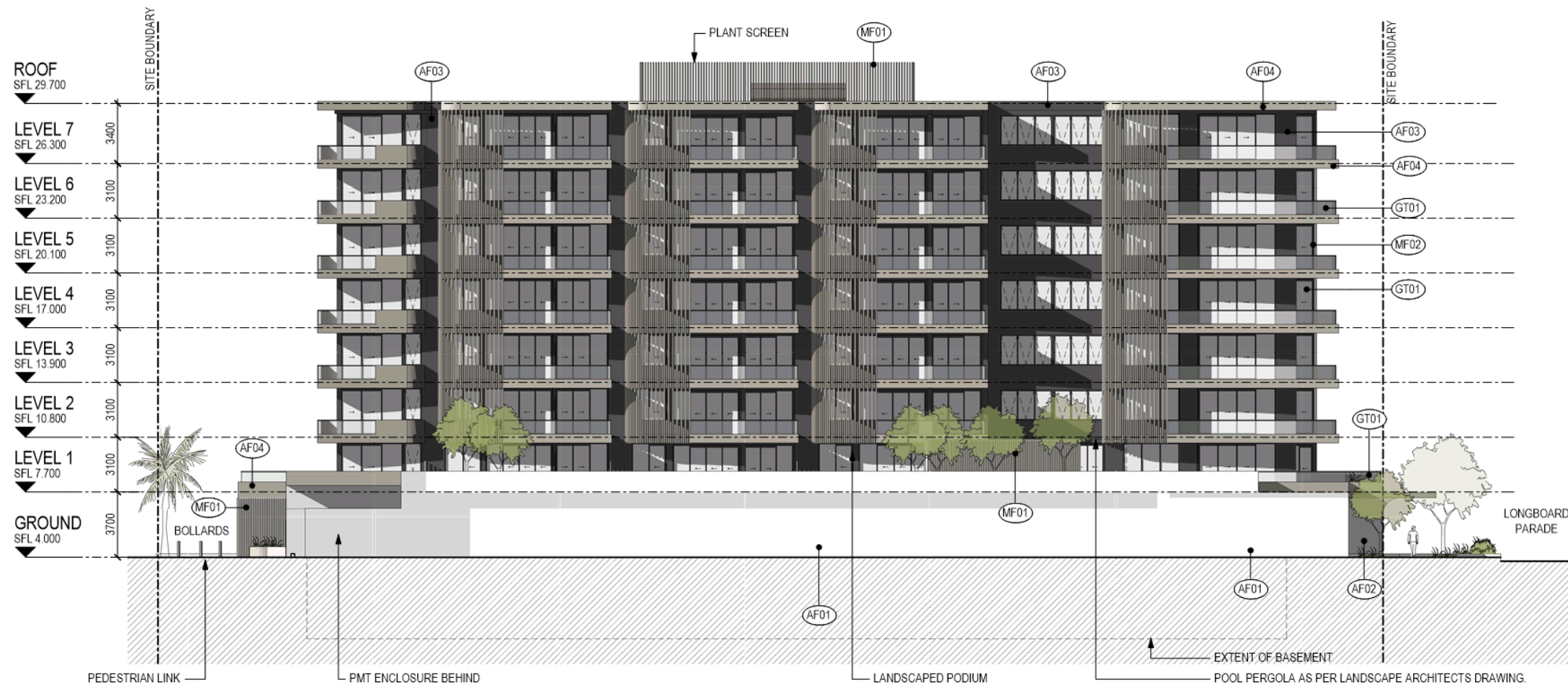

# PRELIMINARY

Revisions	Date	Description
-	15.03.2018	DA SUBMISSION
A	18.08.2018	COUNCIL RFI RESPONSE

Project / **BOKARINA BEACH APARTMENTS**  
 LOT 905  
 BOKARINA BEACH

Drawing / **SOUTH ELEVATION**

Project No / **217160** Date / **11/10/17** Author / **OB** Scale: @ A3 / **1 : 250**

Drawing No. / **TP02.03 A**

**rothelowman**

Brisbane, Melbourne, Sydney  
 www.rothelowman.com.au

Disclaimer: Rothelowman Property Pty. Ltd. retains all common law, statutory law and other rights including copyright and intellectual property rights in respect of this document. The recipient indemnifies Rothelowman Property Pty. Ltd. against all claims resulting from use of this document for any purpose other than its intended use, unauthorized changes or reuse of the document on other projects without the permission of Rothelowman Property Pty. Ltd. Under no circumstance shall transfer of this document be deemed a sale or constitute a transfer of the license to use this document. ABN 76 005 793 997

18/08/2018 4:47:31 PM

**LEGEND**

- AF01 - APPLIED FINISH WHITE
- AF02 - APPLIED FINISH LIGHT GREY
- AF03 - APPLIED FINISH GUNMETAL GREY
- AF04 - APPLIED FINISH CHAMPAGNE
- GT01 - LIGHT GREY GLASS
- GT02 - CLEAR GLASS
- MF01 - POWDERCOATED ALUMINIUM SCREEN CHAMPAGNE
- MF02 - ALUMINIUM GLAZING FRAMES GREY
- MF03 - ALUMINIUM GLAZING FRAMES CHAMPAGNE
- TM01 - TIMBER BALCONY SOFFIT

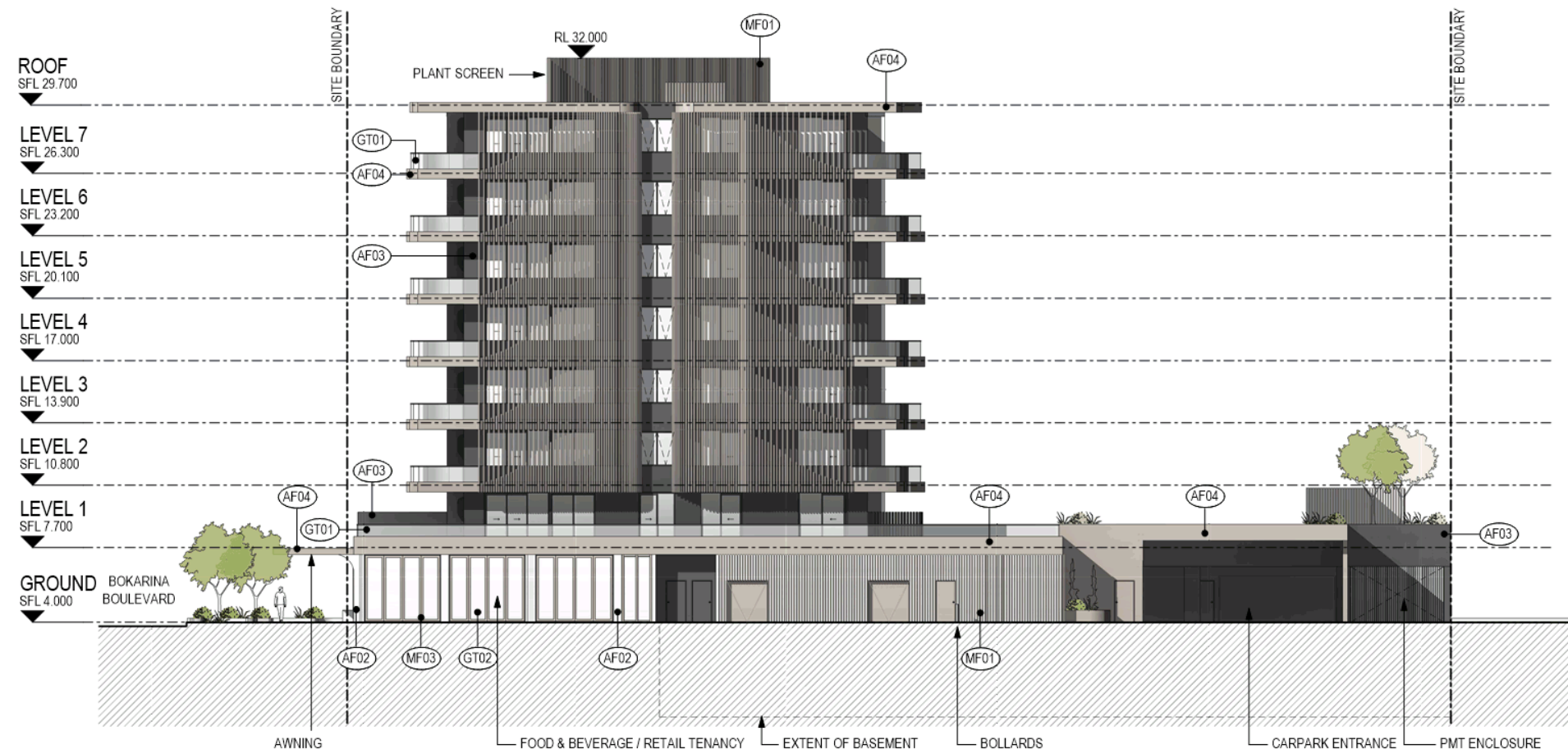

**PRELIMINARY**

Revisions	Date	Description
-	15.03.2018	DA SUBMISSION
A	18.08.2018	COUNCIL RFI RESPONSE

Project / **BOKARINA BEACH APARTMENTS**  
 LOT 905  
 BOKARINA BEACH

Drawing / **WEST ELEVATION**

Project No / **217160** Date / **11/10/17**

Author / **EN**

Scale: @ A3 / **1 : 250**

Drawing No. / **TP02.04 A**

**rothelowman**

Brisbane, Melbourne, Sydney  
 www.rothelowman.com.au

Disclaimer: Rothe Lowman Property Pty. Ltd. retains all common law, statutory law and other rights including copyright and intellectual property rights in respect of this document. The recipient indemnifies Rothe Lowman Property Pty. Ltd. against all claims resulting from use of this document for any purpose other than its intended use, unauthorized changes or reuse of the document on other projects without the permission of Rothe Lowman Property Pty. Ltd. Under no circumstance shall transfer of this document be deemed a sale or constitute a transfer of the license to use this document. ABN 76 005 793 997

18/08/2018 4:47:50 PM



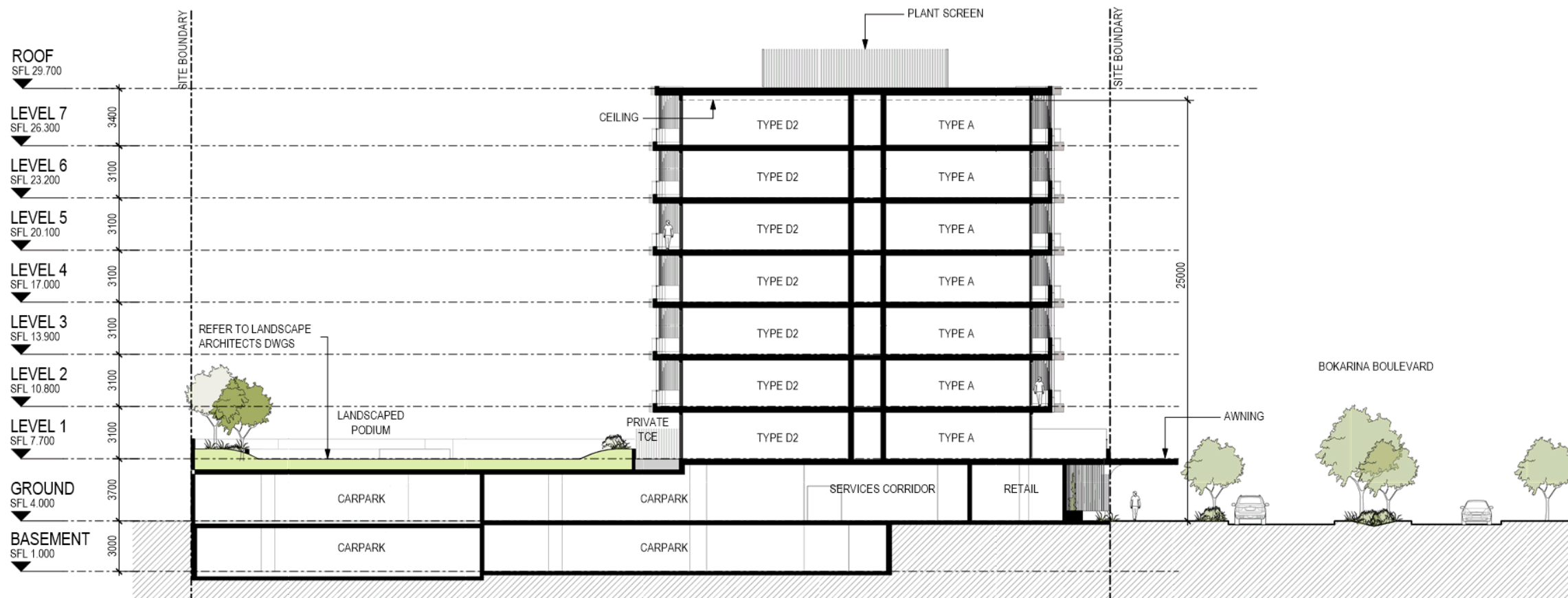

# PRELIMINARY

Revisions	Date	Description	Author
-	15.03.2018	DA SUBMISSION	EN
A	18.08.2018	COUNCIL RFI RESPONSE	EN

Project / **BOKARINA BEACH APARTMENTS**  
 LOT 905  
 BOKARINA BEACH

Drawing / **SECTION 1**

Project No / **217160** Date / **02/03/18** Author / **EN** Scale: @ A3 / **1 : 250**

Drawing No. / **TP03.01 A**

**rothelowman**

Brisbane, Melbourne, Sydney  
 www.rothelowman.com.au

Disclaimer: Rothelowman Property Pty. Ltd. retains all common law, statutory law and other rights including copyright and intellectual property rights in respect of this document. The recipient indemnifies Rothelowman Property Pty. Ltd. against all claims resulting from use of this document for any purpose other than its intended use, unauthorized changes or reuse of the document on other projects without the permission of Rothelowman Property Pty. Ltd. Under no circumstance shall transfer of this document be deemed a sale or constitute a transfer of the license to use this document. ABN 76 005 783 997

18/08/2018 4:27:17 PM



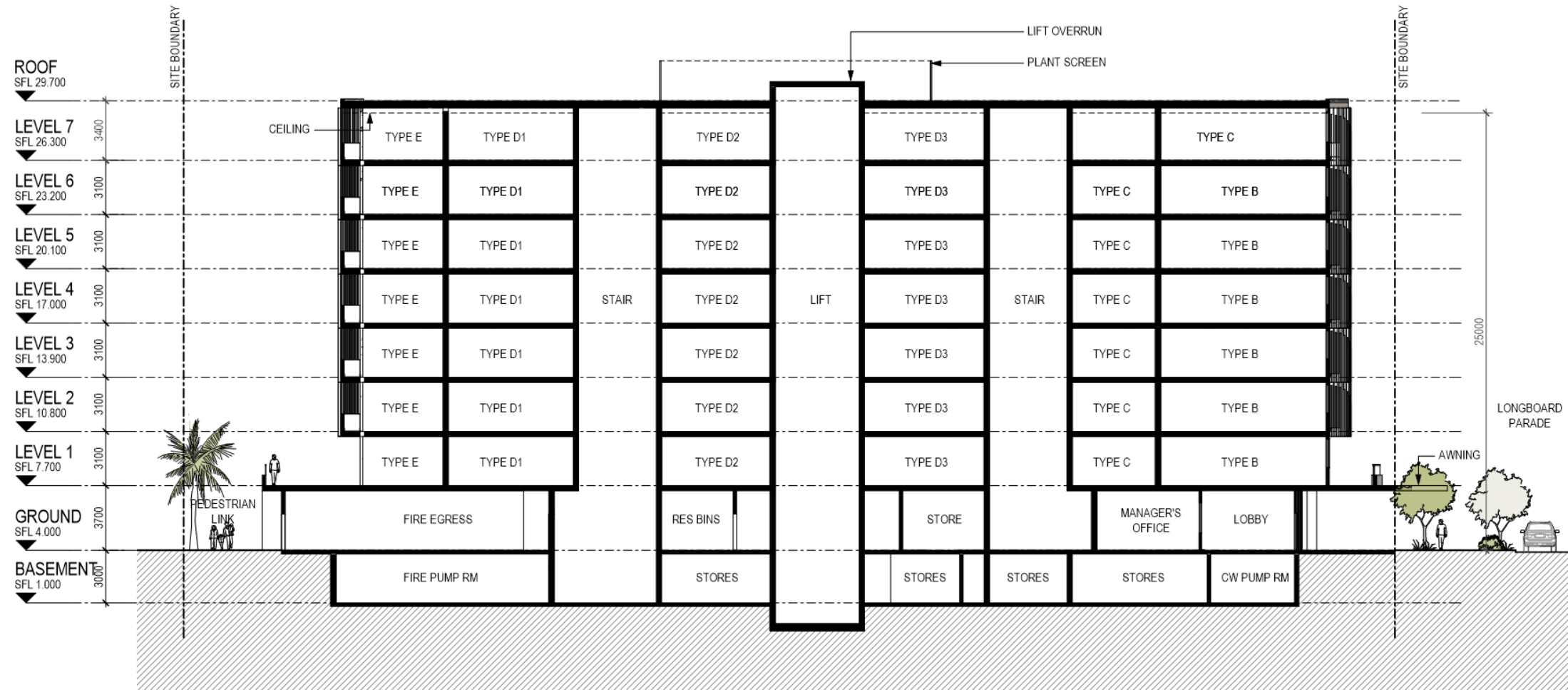

# PRELIMINARY

Revisions /  
 - 15.03.2018 DA SUBMISSION  
 A 18.08.2018 COUNCIL RFI RESPONSE

Project /  
**BOKARINA BEACH APARTMENTS**  
 LOT 905  
 BOKARINA BEACH

Drawing /  
**SECTION 2**

Project No / **217160** Date / **25/01/18** Author / **EN** Scale: @ A3 / **1 : 250**

Drawing No. / **TP03.02 A**

**rothelowman**

Brisbane, Melbourne, Sydney  
 www.rothelowman.com.au

Disclaimer: Rothelowman Property Pty. Ltd. retains all common law, statutory law and other rights including copyright and intellectual property rights in respect of this document. The recipient indemnifies Rothelowman Property Pty. Ltd. against all claims resulting from use of this document for any purpose other than its intended use, unauthorized changes or reuse of the document on other projects without the permission of Rothelowman Property Pty. Ltd. Under no circumstance shall transfer of this document be deemed a sale or constitute a transfer of the license to use this document. ASN 76 005 753 997

18/08/2018 4:44:16 PM

