

**FOCUS**  
PRODUCTIONS



TIMELINE  
HERITAGE

NORMAN RICHARDS

GUYMER | BAILEY architects

Client: SUNSHINE COAST REGIONAL COUNCIL  
Job: MARY CAIRNCROSS CENTRE DESIGN  
Drawing: INTERPRETATIVE FLOW PATH - SITE WIDE



Page: 1  
Job no.: 206  
Date: 20/07

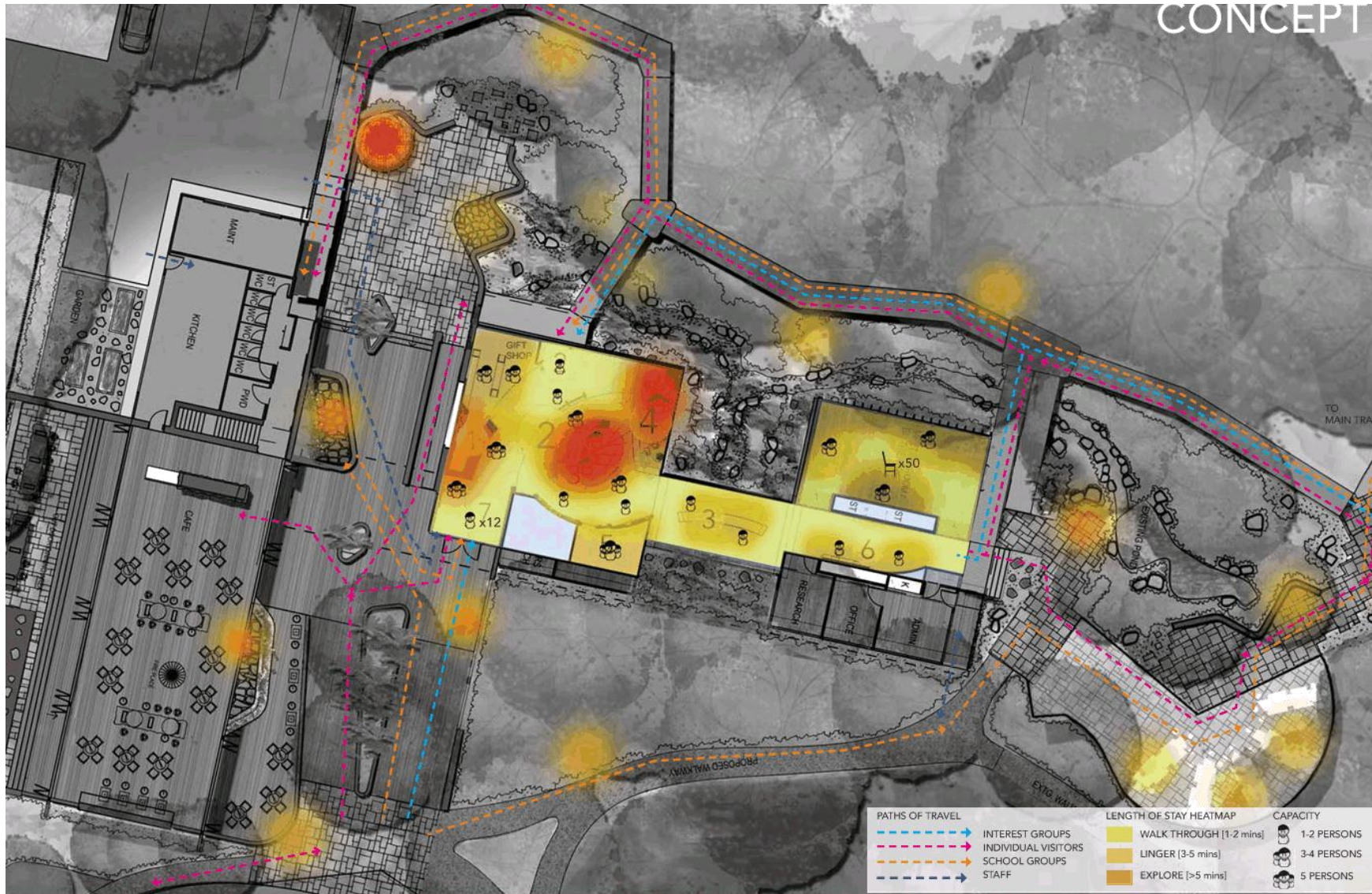

**FOCUS**  
PRODUCTIONS

**T** TIMELINE  
HERITAGE

NORMAN RICHARDS

GUYMER | BAILEY architects

Client: SUNSHINE COAST REGIONAL COUNCIL  
 Job: MARY CAIRNCROSS CENTRE DESIGN  
 Drawing: INTERPRETATIVE FLOW - CONCEPT 1 GROUND



Page: 2  
 Job no.: 206  
 Date: 20/07.

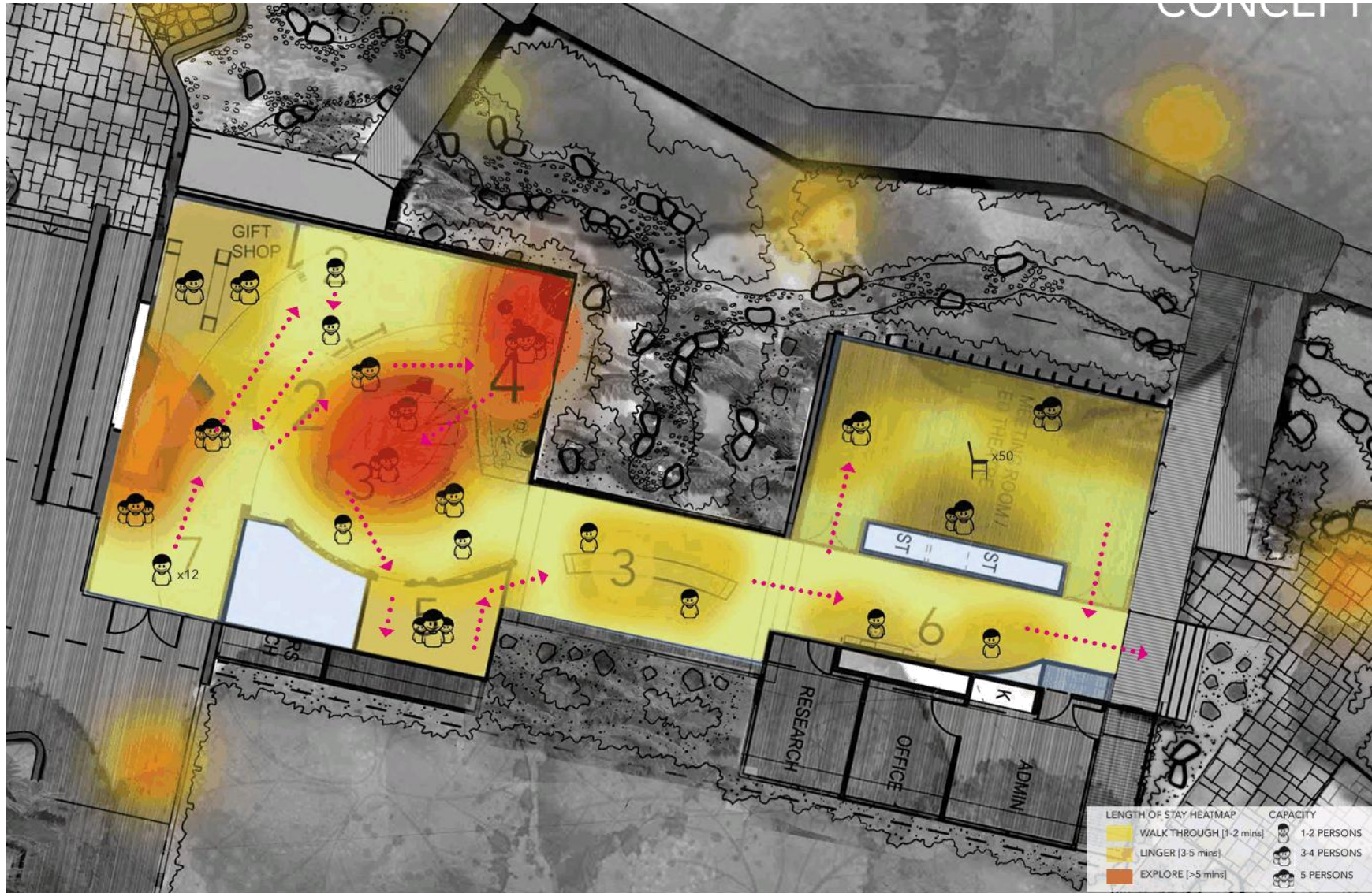

NORMAN RICHARDS

GUYMER | BAILEY architects

Client: SUNSHINE COAST REGIONAL COUNCIL  
 Job: MARY CAIRNCROSS CENTRE DESIGN  
 Drawing: INTERPRETATIVE FLOW - CONCEPT 1 DETAIL



Page: 3  
 Job no.: 206  
 Date: 20/07.



NORMAN RICHARDS

GUYMER | BAILEY architects

Client: SUNSHINE COAST REGIONAL COUNCIL  
 Job: MARY CAIRNCROSS CENTRE DESIGN  
 Drawing: INTERPRETATIVE FLOW - CONCEPT 1 UPPER



Page: 4  
 Job no.: 206  
 Date: 20/07.

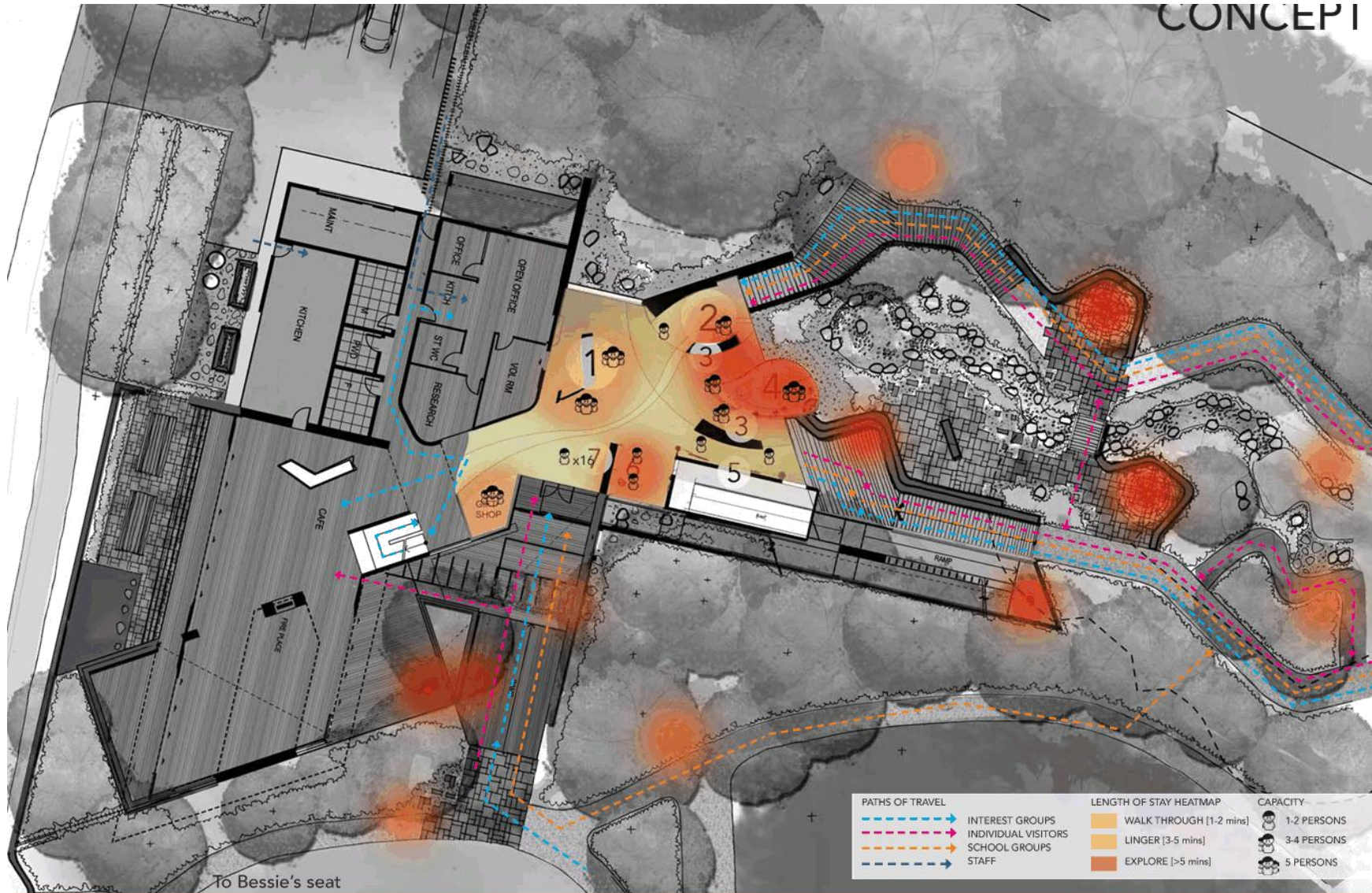

**FOCUS**  
PRODUCTIONS

**T** TIMELINE  
HERITAGE

NORMAN RICHARDS

GUYMER | BAILEY architects

Client: SUNSHINE COAST REGIONAL COUNCIL  
 Job: MARY CAIRNCROSS CENTRE DESIGN  
 Drawing: INTERPRETATIVE FLOW - CONCEPT 2 GROUND



Page: 5  
 Job no.: 206  
 Date: 20/07.

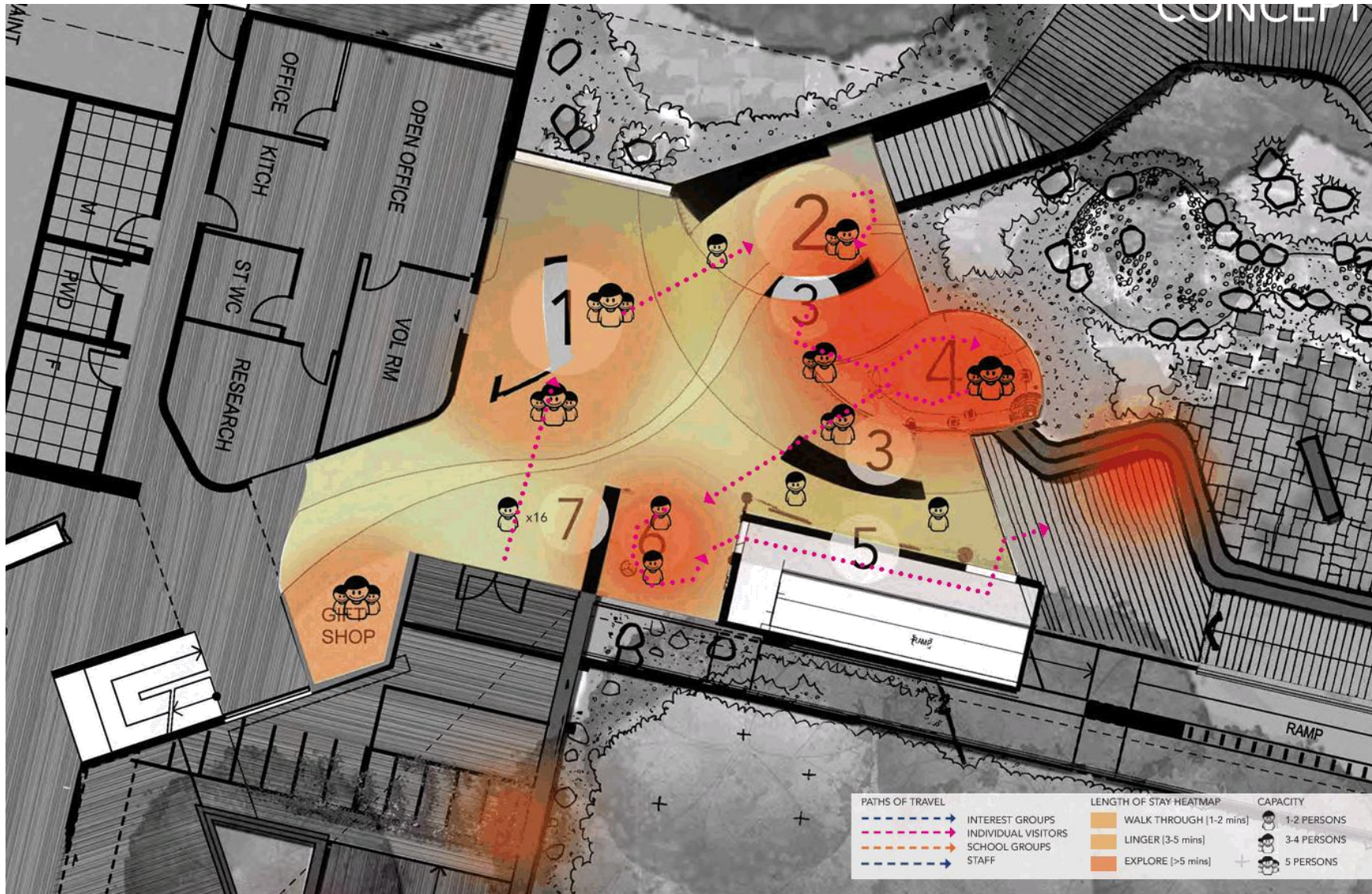

**FOCUS**  
PRODUCTIONS

**T** TIMELINE  
HERITAGE

NORMAN RICHARDS

GUYMER | BAILEY architects

Client: SUNSHINE COAST REGIONAL COUNCIL  
 Job: MARY CAIRNCROSS CENTRE DESIGN  
 Drawing: INTERPRETATIVE FLOW - CONCEPT 2 DETAIL



Page: 6  
 Job no.: 206  
 Date: 20/07.

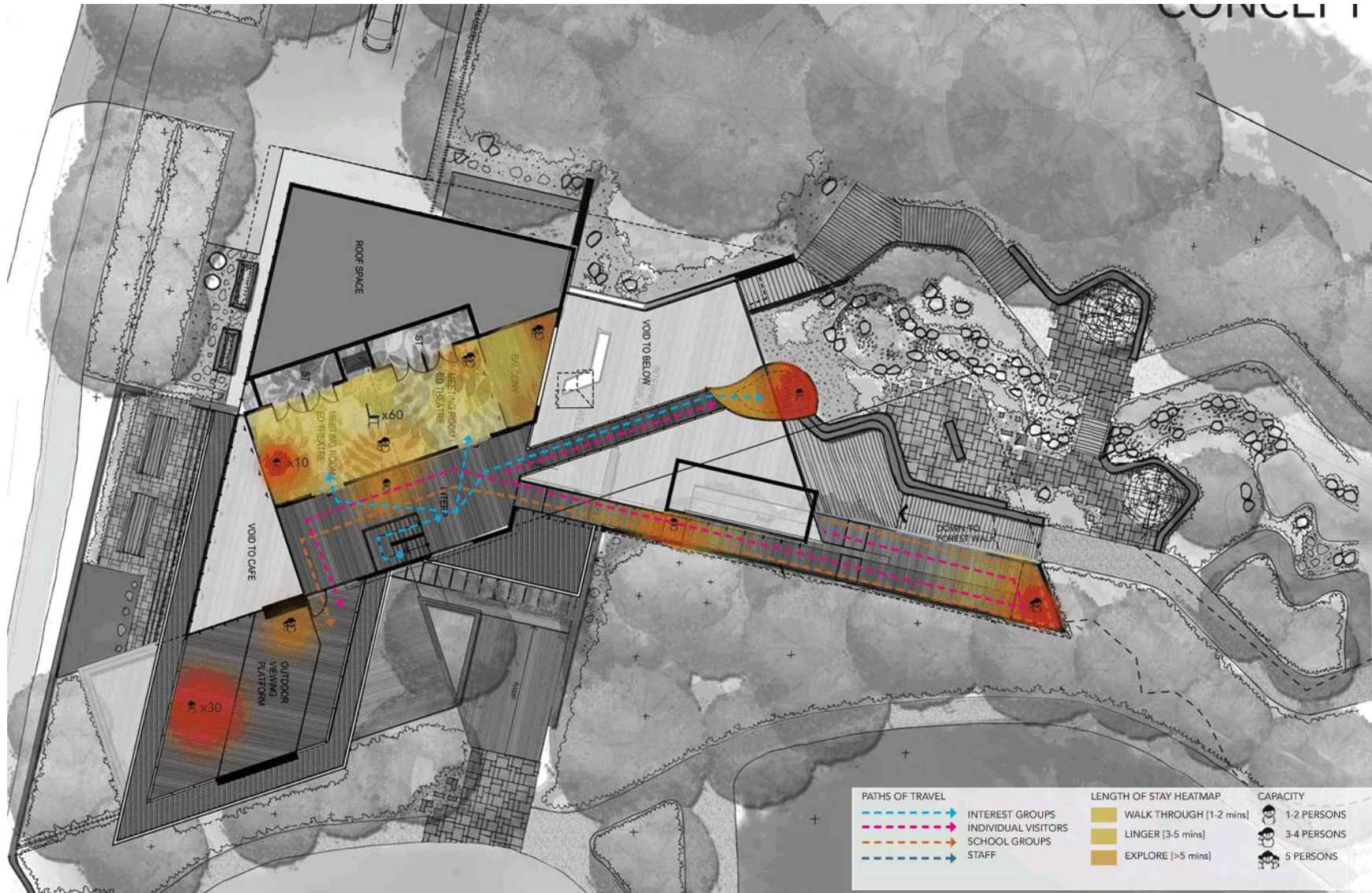

**FOCUS**  
PRODUCTIONS

**TIMELINE**  
HERITAGE

NORMAN RICHARDS

GUYMER | BAILEY architects

Client: SUNSHINE COAST REGIONAL COUNCIL  
 Job: MARY CAIRNCROSS CENTRE DESIGN  
 Drawing: INTERPRETATIVE FLOW - CONCEPT 2 UPPER



Page: 7  
 Job no.: 206  
 Date: 20/07.