

DA GRAMMAR SCHOOL Att 1 Proposal Plan

FLOOD REPORT 2009
Q100 Flood Level
Constructed Earth Bund

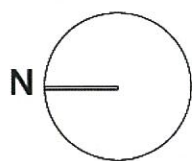

MCS FLOODSEARCH Q100 Flood Level

Line of Remnant Vegetation

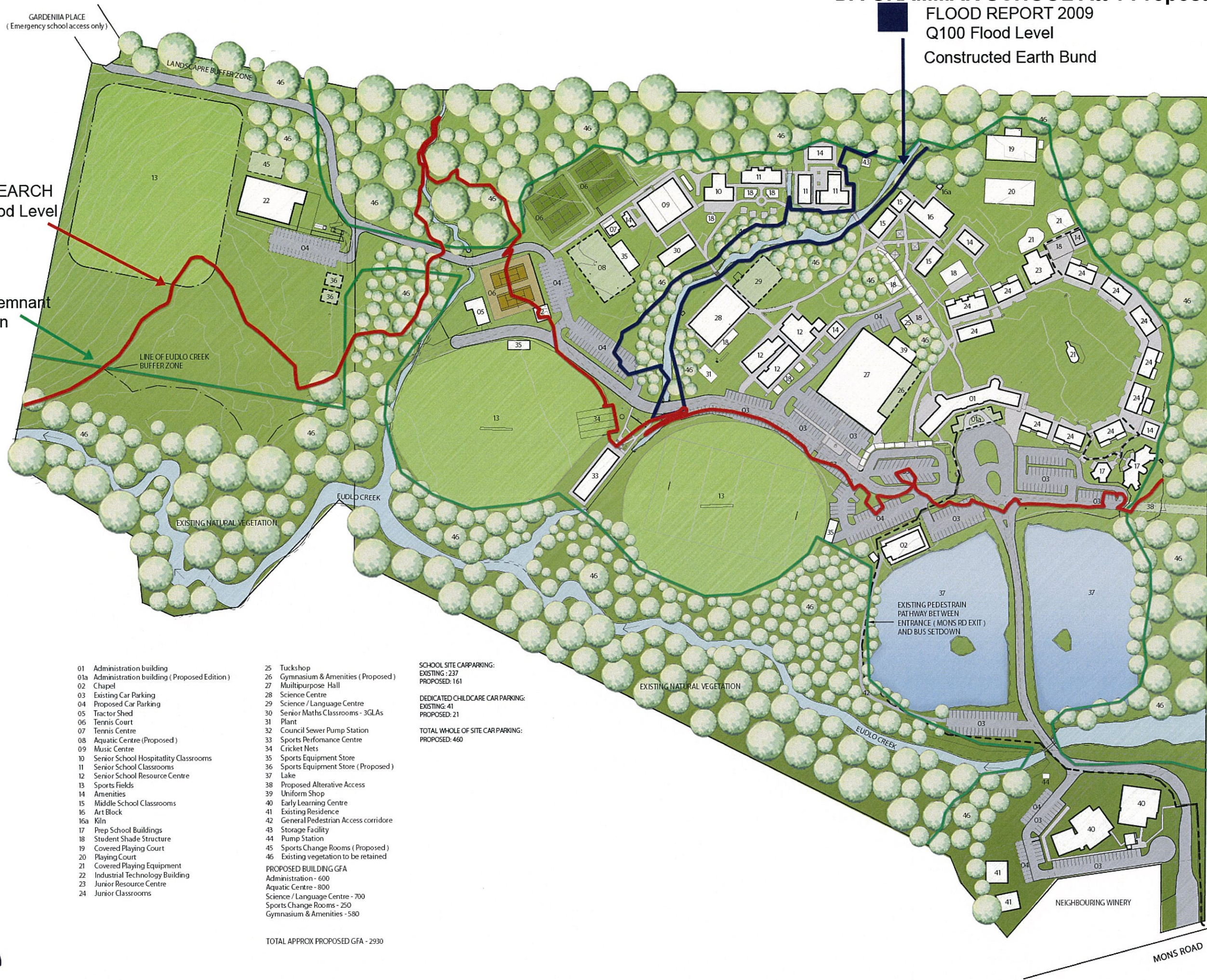

- 01 Administration building
- 01a Administration building (Proposed Edition)
- 02 Chapel
- 03 Existing Car Parking
- 04 Proposed Car Parking
- 05 Tractor Shed
- 06 Tennis Court
- 07 Tennis Centre
- 08 Aquatic Centre (Proposed)
- 09 Music Centre
- 10 Senior School Hospitality Classrooms
- 11 Senior School Classrooms
- 12 Senior School Resource Centre
- 13 Sports Fields
- 14 Amenities
- 15 Middle School Classrooms
- 16 Art Block
- 16a Kiln
- 17 Prep School Buildings
- 18 Student Shade Structure
- 19 Covered Playing Court
- 20 Playing Court
- 21 Covered Playing Equipment
- 22 Industrial Technology Building
- 23 Junior Resource Centre
- 24 Junior Classrooms

- 25 Tuckshop
- 26 Gymnasium & Amenities (Proposed)
- 27 Multipurpose Hall
- 28 Science Centre
- 29 Science / Language Centre
- 30 Senior Maths Classrooms - 3GLAs
- 31 Plant
- 32 Council Sewer Pump Station
- 33 Sports Performance Centre
- 34 Cricket Nets
- 35 Sports Equipment Store
- 36 Sports Equipment Store (Proposed)
- 37 Lake
- 38 Proposed Alternative Access
- 39 Uniform Shop
- 40 Early Learning Centre
- 41 Existing Residence
- 42 General Pedestrian Access corridor
- 43 Storage Facility
- 44 Pump Station
- 45 Sports Change Rooms (Proposed)
- 46 Existing vegetation to be retained

PROPOSED BUILDING GFA
Administration - 600
Aquatic Centre - 800
Science / Language Centre - 700
Sports Change Rooms - 250
Gymnasium & Amenities - 580

TOTAL APPROX PROPOSED GFA - 2930

SCHOOL SITE CARPARKING:
EXISTING : 237
PROPOSED: 161

DEDICATED CHILDCARE CAR PARKING:
EXISTING: 41
PROPOSED: 21

TOTAL WHOLE OF SITE CARPARKING:
PROPOSED: 460

PEDESTRIAN ACCESS ROUTE
LINKS TO PUBLIC BUS STOP
VIA EXISTING FOOTPATH
SEE ALSO ATTACHED ARIAL
FOR BUS STOP LOCATION

