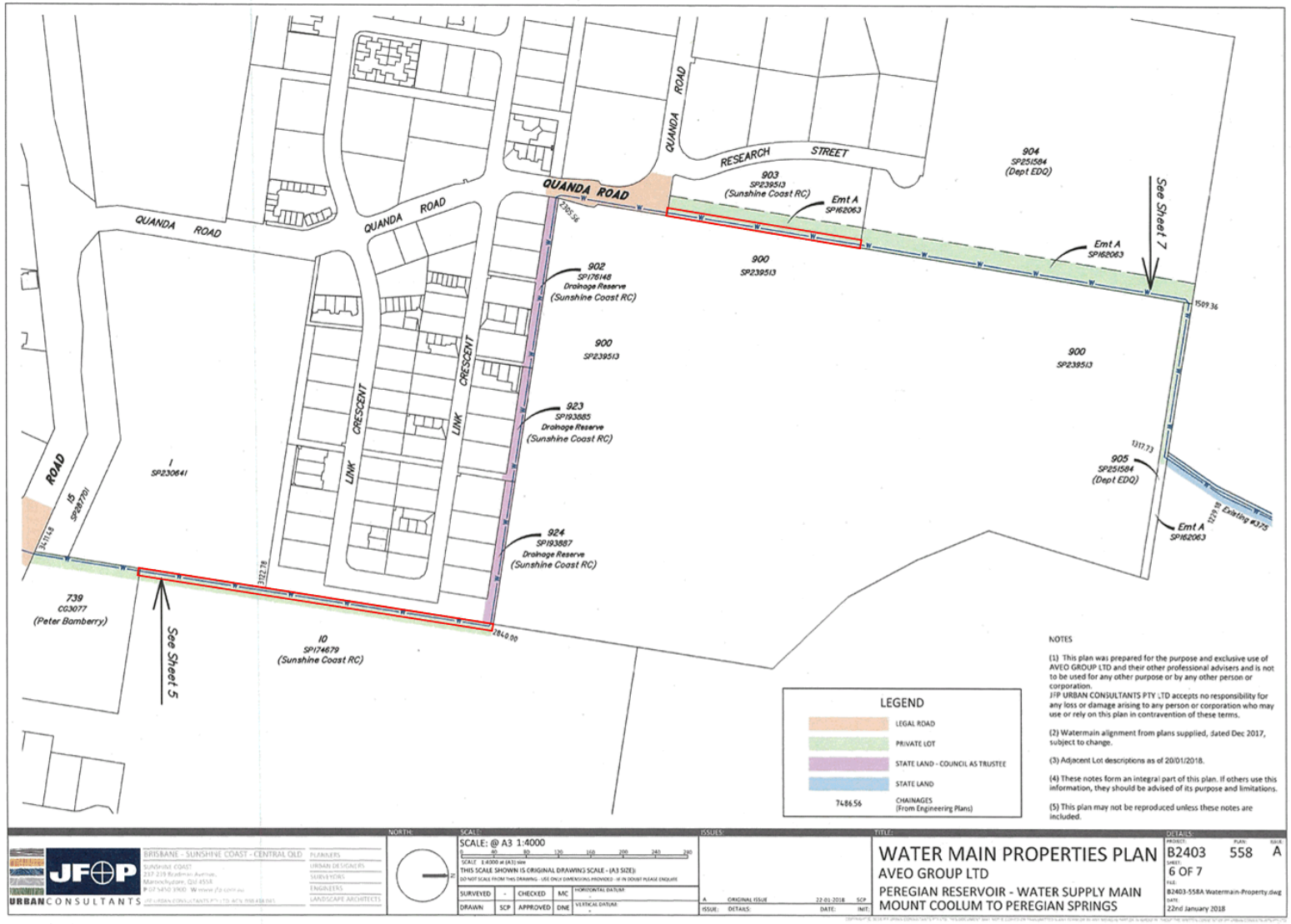
QUANDA ROAD
QUANDA ROAD
QUANDA ROAD
QUANDA ROAD
RESEARCH STREET
LINK CRESCENT
LINK CRESCENT
ROAD
903
SP239513
(Sunshine Coast RC)
904
SP251584
(Dept EDQ)
Emt A
SP162063
See Sheet 7
902
SP176148
Drainage Reserve
(Sunshine Coast RC)
900
SP239513
923
SP193885
Drainage Reserve
(Sunshine Coast RC)
905
SP251584
(Dept EDQ)
924
SP193887
Drainage Reserve
(Sunshine Coast RC)
1
SP230641
15
SP287701
739
CG3077
(Peter Bamberry)
10
SP174679
(Sunshine Coast RC)
See Sheet 5
2305.56
1509.36
1317.73
3322.78
2840.00
LEGEND
LEGAL ROAD
PRIVATE LOT
STATE LAND - COUNCIL AS TRUSTEE
STATE LAND
7486.56
CHAINAGES
(From Engineering Plans)
NOTES
(1) This plan was prepared for the purpose and exclusive use of AVEO GROUP LTD and their other professional advisers and is not to be used for any other purpose or by any other person or corporation.
JFP URBAN CONSULTANTS PTY LTD accepts no responsibility for any loss or damage arising to any person or corporation who may use or rely on this plan in contravention of these terms.
(2) Watermain alignment from plans supplied, dated Dec 2017, subject to change.
(3) Adjacent Lot descriptions as of 20/01/2018.
(4) These notes form an integral part of this plan. If others use this information, they should be advised of its purpose and limitations.
(5) This plan may not be reproduced unless these notes are included.
JFP URBAN CONSULTANTS
BRISBANE - SUNSHINE COAST - CENTRAL QLD
PLANNERS
URBAN DESIGNERS
SURVEYORS
ENGINEERS
LANDSCAPE ARCHITECTS
NORTH
SCALE: @ A3 1:4000
SURVEYED
CHECKED
DRAWN
SCP
APPROVED
DNE
MC
HORIZONTAL DATUM
VERTICAL DATUM
ISSUES:
A ORIGINAL ISSUE 22-01-2018 SCP
ISSUE: DETAILS: DATE: INIT.
TITLE:
WATER MAIN PROPERTIES PLAN
AVEO GROUP LTD
PEREGIAN RESERVOIR - WATER SUPPLY MAIN
MOUNT COOLUM TO PEREGIAN SPRINGS
DETAILS:
PROJECT: B2403
PLAN: 558
ISSUE: A
SHEET: 6 OF 7
FILE: B2403-558A Watermain-Property.dwg
DATE: 22nd January 2018

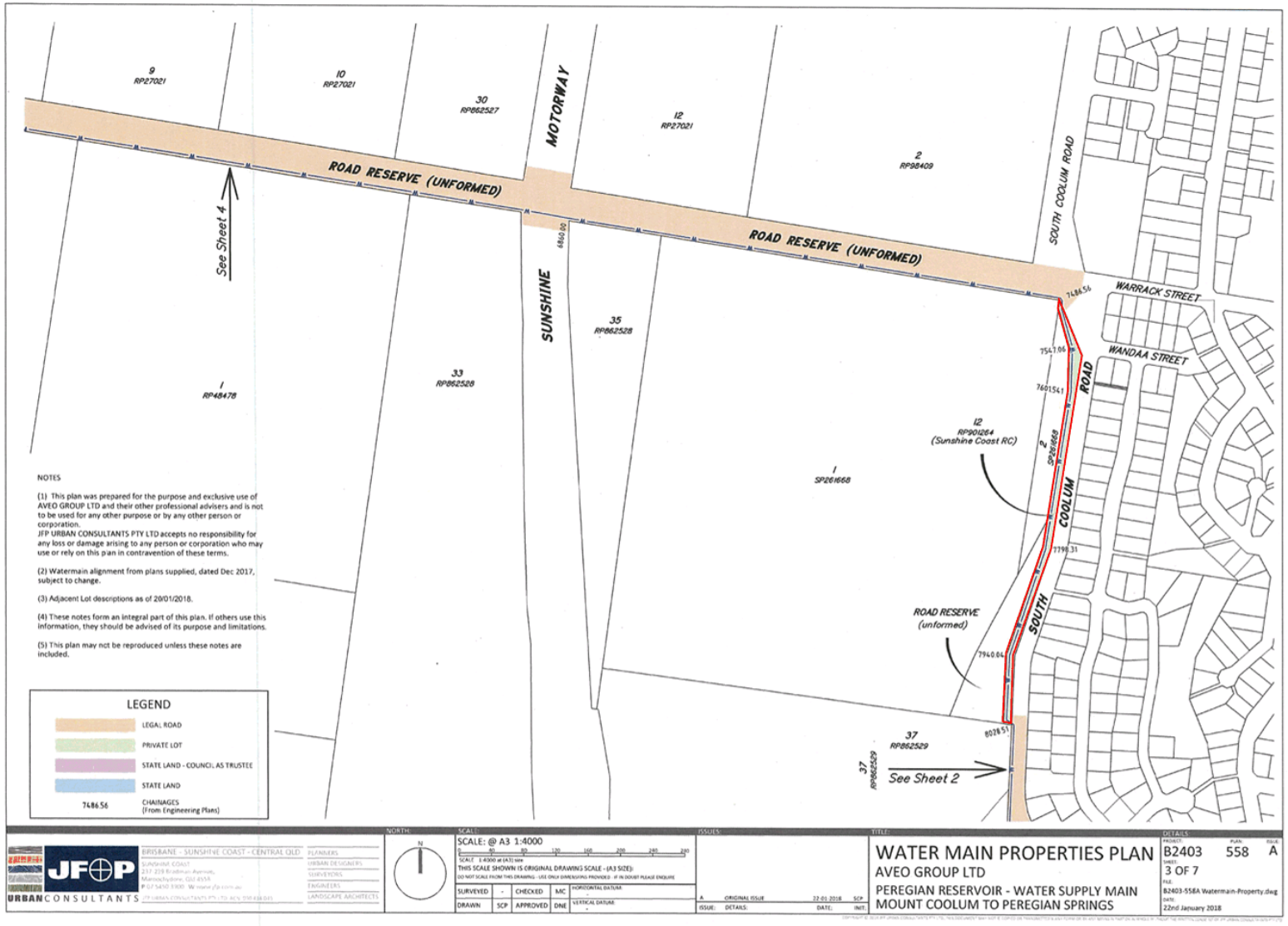
9 RP27021
10 RP27021
30 RP862527
MOTORWAY
12 RP27021
2 RP98409
ROAD RESERVE (UNFORMED)
ROAD RESERVE (UNFORMED)
SOUTH COOLUM ROAD
See Sheet 4
SUNSHINE
35 RP862528
33 RP862528
1 RP48478
WARRACK STREET
WANDAA STREET
ROAD
12 RP901264 (Sunshine Coast RC)
1 SP261668
COOLUM
SOUTH
ROAD RESERVE (unformed)
37 RP862529
See Sheet 2
NOTES
(1) This plan was prepared for the purpose and exclusive use of AVEO GROUP LTD and their other professional advisers and is not to be used for any other purpose or by any other person or corporation.
JFP URBAN CONSULTANTS PTY LTD accepts no responsibility for any loss or damage arising to any person or corporation who may use or rely on this plan in contravention of these terms.
(2) Watermain alignment from plans supplied, dated Dec 2017, subject to change.
(3) Adjacent Lot descriptions as of 20/01/2018.
(4) These notes form an integral part of this plan. If others use this information, they should be advised of its purpose and limitations.
(5) This plan may not be reproduced unless these notes are included.
LEGEND
LEGAL ROAD
PRIVATE LOT
STATE LAND - COUNCI, AS TRUSTEE
STATE LAND
7486.56 CHAINAGES (From Engineering Plans)
JFP URBAN CONSULTANTS
BRISBANE - SUNSHINE COAST - CENTRAL QLD
PLANNERS
URBAN DESIGNERS
SURVEYORS
ENGINEERS
LANDSCAPE ARCHITECTS
NORTH
SCALE: SCALE: @ A3 1:4000
SURVEYED - CHECKED MC
DRAWN SCP APPROVED DNE
HORIZONTAL DATUM
VERTICAL DATUM
ISSUES
A ORIGINAL ISSUE 22-01-2018 SCP
TITLE
WATER MAIN PROPERTIES PLAN
AVEO GROUP LTD
PEREGIAN RESERVOIR - WATER SUPPLY MAIN
MOUNT COOLUM TO PEREGIAN SPRINGS
DETAILS
PROJECT B2403
PLAN 558
ISSUE A
SHEET 3 OF 7
FILE B2403-558A Watermain-Property.dwg
DATE 22nd January 2018