

P. Lawrie

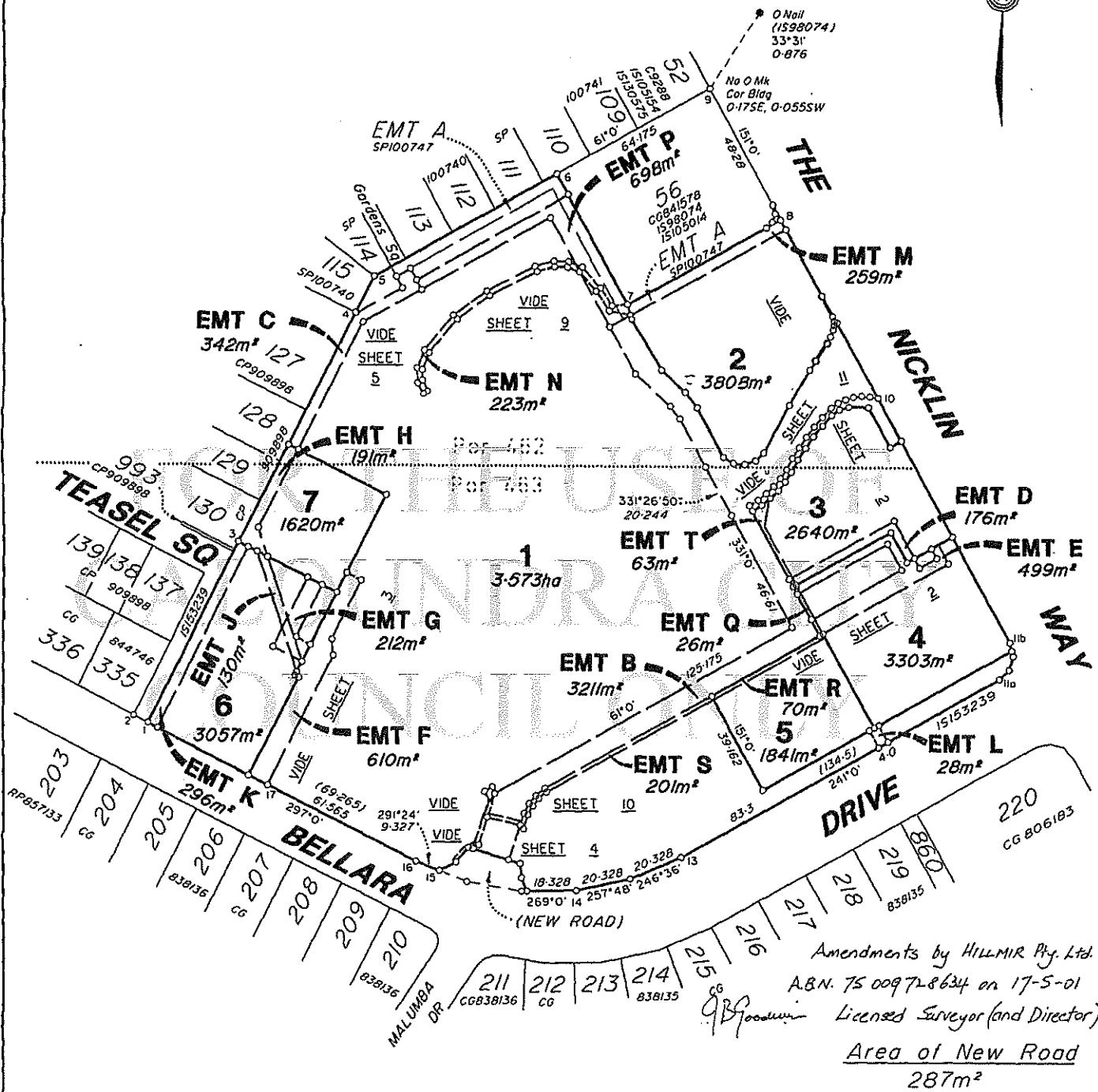

Amendments by HILLMIR Pty. Ltd.
A.B.N. 75 009 728 634 on 17-5-01
Licensed Surveyor (and Director)
Area of New Road
287m²

Peg placed at all new corners unless otherwise stated

Scale 1:1500 Lengths are in Metres

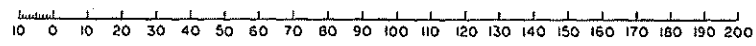

Plan of Lots 1-7, Proposed Emt N and Emfs B,C,F,L,P.&S in Lot 1, Proposed Emt M in Lot 2, State copyright reserved.

HILLMIR Pty Ltd A.B.N. 75 009 728 634 (t/a JB Goodwin Midson & Partners) hereby certify that the Company has surveyed the land comprised in this plan by John Barry GOODWIN Licensed Surveyor and Michael John BURDEN Licensed Surveyor for whose work the Company accepts responsibility and that the plan is accurate, that the said survey was performed in accordance with the Surveyors Act 1974 and the Surveyors Regulation 1992, and that the said survey was completed on 22-9-00
A.B.N. 75 009 728 634
Licensed Surveyor
Director
Date 24-11-00
COMMON SEAL

~~Plan of Lots 1-7 and Emfs B,C,F,L,N,P & S in Lot 1, Emt M in Lot 2, Emfs D & T in Lot 3, Emfs E & Q in Lot 4, Emt R in Lot 5, Emfs G,J & K in Lot 6 and Emt H in Lot 7~~
Cancelling Lot 777 on SPI00747
PARISH: BRIBIE COUNTY: Canning
Meridian: SPI00747 F/N's: No

Scale: 1:1500
Format: STANDARD
SP119992
Plan Status: