



PETRIE CREEK PARKLANDS

Open Space Master Plan

Prepared for Council Endorsement

Landscape Design and Planning Unit, Parks and
Gardens Branch, Infrastructure Services

Rev F dated 10 July 2017

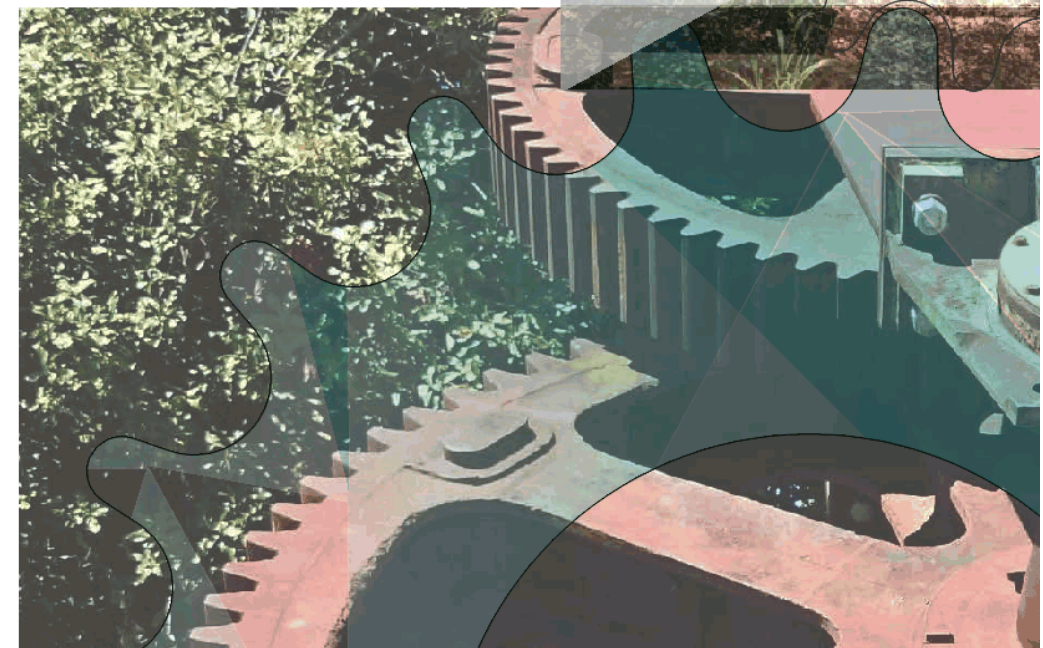

EXECUTIVE SUMMARY - DRAFT OPEN SPACE MASTER PLAN

INTRODUCTION

This master plan was prepared by Sunshine Coast Council's Landscape Design and Planning Unit in 2012 and has been updated for endorsement in 2017.

This master plan is delivered as a key action of the adopted Nambour Activation Plan (2015). The plan is aligned with relevant legislation and the endorsed Sunshine Coast Planning Scheme 2014. The Planning Scheme supports Nambour's role as a Major Regional Activity Centre, as defined by the South East Queensland Regional Plan 2009-2031.

This aim is to guide the revitalisation of Petrie Creek as a major recreational open space corridor which links to Nambour's town centre, provides a safe pathway network, promotes health and well-being and enhances the natural environment in line with community vision:

"Petrie Creek shall be a major asset and feature of Nambour, creating a place of tranquillity that is memorable and visible to residents and visitors. It will be a cool oasis that galvanises a sense of community through the participation of the community organisations in its restoration and ongoing maintenance."

OBJECTIVES

The key objectives are to:

- Establish Petrie Creek Parklands as a green, pedestrian and cyclist-friendly transport route with activated open space destinations - the green 'community heart' of Nambour
- Develop a landscape palette in keeping with the established character of Nambour
- Identify future projects, partnerships and potential funding sources from all levels of government and the private sector
- Provide strategic direction and guidance for the parkland open space network
- Provide strategic direction and guidance for Development Applications (DA) adjacent to the parklands
- Provide strategic direction and guidance for the delivery of public infrastructure through council's Capital Works Program
- Provide guidance on material selection, colours and infrastructure through council's asset maintenance and renewal program

OUTCOMES

This master plan proposes a balance between upgrades of existing facilities and installation of new infrastructure to improve parkland usability and safety.

Key proposals include:

- A cycle / pedestrian pathway network with lighting, signage and interpretation
- Revegetation of creek corridor - including weed removal

THREEWAYS / SUNDALE PARK

- Investigate lease of Queensland Rail (QR) site for potential use as park (dog off-leash area)

MODEL RAILWAY & JUBILEE PARK

- Develop a landscape plan for Model Railway Park
- Investigate lease or purchase of QR land for use as open space
- Construct link path from Doolan St to principle cycle / primary pedestrian pathway
- Upgrade bridge crossings to provide equitable access

PETRIE & APEX PARK

- Upgrade picnic areas along creek at eastern end of park
- Upgrade bridge crossing to provide equal access
- Investigate opportunities for use of mill artefacts currently in storage at Bundaberg. Potential locations: Apex Park or Model Railway Park for public art.
- Investigate lease of QR land for use as open space

QUOTA MEMORIAL & NEW COUNCIL PARK

- Develop a landscape plan and construct the new Sunshine Coast Wide council park
- Upgrade bridge crossings to provide equitable access

RAIL TRAIL WEST & SHOWGROUND

- Investigate extension of principle cycle / primary pedestrian pathway along creek edge of Nambour Agricultural School to Showgrounds (subject to approval from Education Queensland)
- Construct link path from Fairmeadow Road to proposed new principle cycle / primary pedestrian pathway

CONSULTATION

Community consultation was undertaken from 11 July to 8 August 2016. Where appropriate, feedback was incorporated into this final version for future endorsement with council.

A Cultural Heritage Assessment was also commissioned to inform the master plan, all relevant information was incorporated into this final version.

OPEN SPACE MASTER PLAN AREA



LOCATION

Petrie Creek Parklands is comprised of 38 hectares of open space located in the Central Business District (CBD) of Nambour along the banks of Petrie Creek.

The plan begins in the south, at the Threeways Junction of Carter Road, Perwillowen Road and Arundell Avenue; and extends to the Nambour Showgrounds and Crusher Park on Bli Bli Road to the north. It encompasses several established parks including:

- Threeways Park
- Model Railway Park
- Jubilee Park
- Apex Park
- Quota Memorial Park

The master plan also includes the Nambour Showgrounds which has its own endorsed master plan (2013) and Crusher Park, as well as a yet unnamed and undeveloped park area to the east of Quota Memorial Park.

CONTENTS

1.0 INTRODUCTION	1
1.1 PLACE IN CONTEXT	2
1.2 A BRIEF HISTORY	3
1.3 PURPOSE AND METHODOLOGY	4
1.4 STRATEGIC FRAMEWORK	5
1.5 COMMUNITY VISION	7
1.6 OPPORTUNITIES AND CHALLENGES	8
2.0 MASTER PLAN THEMES	9
2.1 MASTER PLAN	11
2.2 A SMART ECONOMY	12
2.3 A STRONG COMMUNITY	14
2.4 AN ENVIABLE LIFESTYLE AND ENVIRONMENT	18
2.5 WELL CONNECTED COMMUNITIES	22
2.6 SERVICE EXCELLENCE & A PUBLIC SECTOR LEADER	24
3.0 LANDSCAPE PALETTES	27
3.1 FINISHES PALETTE - 'PETRIE CREEK PARKLANDS'	28
3.2 FINISHES PALETTE - 'STANDARD'	30
3.3 STRUCTURES	31
3.4 PLANTING	32
4.0 MASTER PLAN	33
4.1 KEY PLAN	34
4.2 AREA 1 - THREEWAYS / SUNDALE PARK	35
4.3 AREAS 2 & 3 - MODEL RAILWAY & JUBILEE PARK	36
4.4 AREAS 4 & 5 - PETRIE & APEX PARK	37
4.5 AREAS 6 & 7 - QUOTA MEMORIAL & NEW COUNCIL PARK	38
4.6 AREAS 7 & 8 - RAIL TRAIL WEST & SHOWGROUND	39
4.7 AREA 8 - SHOWGROUNDS	40
4.8 AREA 9 - RAIL TRAIL EAST & CRUSHER PARK	41
4.9 STAGING & KEY ACTIONS	42
4.10 IMPLEMENTATION	44
5.0 APPENDICES	45
APPENDIX A - SITE ANALYSIS	46
APPENDIX B - REVEGETATION SPECIES LIST	54
APPENDIX C - SUMMARY OF COMMUNITY CONSULTATION (2012)	55
APPENDIX D - SUMMARY OF COMMUNITY CONSULTATION (2016)	57

REPORT TITLE:	Petrie Creek Open Space Master Plan	
PROJECT NUMBER:	9184	
AUTHOR	Landscape Design & Planning Unit Parks & Garden Branch Infrastructure Services	
REVISION	DATE	APPROVED
F	June 2017	Mark Presswell

© Sunshine Coast Regional Council 2009-current.
 Sunshine Coast Council™ is a registered trademark of Sunshine Coast Regional Council.
www.sunshinecoast.qld.gov.au
mail@sunshinecoast.qld.gov.au
 T: 07 5475 7272
 Locked Bag 72 Sunshine Coast Mail Centre Qld 4560

Acknowledgements

Council wishes to thank all contributors and stakeholders involved in the development of this document.

Disclaimer

Information contained in this document is based on available information at the time of writing. All figures and diagrams are indicative only and should be referred to as such. While Sunshine Coast Council has exercised reasonable care in preparing this document it does not warrant or represent that it is accurate or complete. Council or its officers accept no responsibility for any loss occasioned to any person acting or refraining from acting in reliance upon any material contained in this document.

1.0 INTRODUCTION

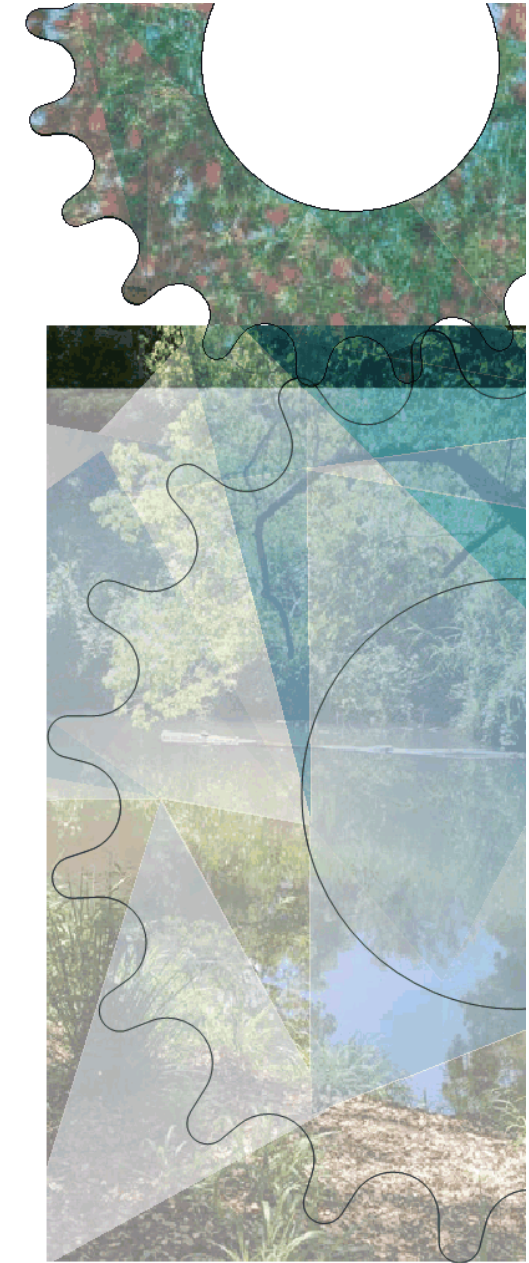

1.1 PLACE IN CONTEXT

NAMBOUR & PETRIE CREEK

The Nambour area is in the central hinterland of the Sunshine Coast on the North Coast Rail Line and west of the Bruce Highway. Nambour has a picturesque setting, framed by surrounding hills and vegetation. Petrie Creek rises in the slopes of the Blackall Ranges near the suburb of West Woombye. The creek and its tributaries Paynter, Whalleys and Tuckers Creeks are the main waterways that traverse the area, with the catchment area covering approx 7320 ha. Central parts of the area, including the fringes of the town centre are subject to periodic flooding.

Areas of significant riparian vegetation, open space and natural bushland are contained within the area, with Petrie Creek and its tributaries providing an important ecological and open space spine in Nambour. Bushland parks such as Koala Park and Cilento Bushland Conservation Reserve contain high quality remnant vegetation and contribute to the visually attractive setting of Nambour. Nambour also enjoys significant vistas to the Blackall Range in the west and east along the Petrie Creek floodplain to the coast.

The town of Nambour serves an important role as a Major Regional Activity Centre providing higher order retail, employment and service needs of its resident population and surrounding hinterland areas. A range of State and Commonwealth Government services are provided in the town and Nambour is also a centre of local government administration for the Sunshine Coast Council (SCC). Nambour provides a key transit hub connecting the passenger rail system from Brisbane to the Sunshine Coast's public transport (bus) network.

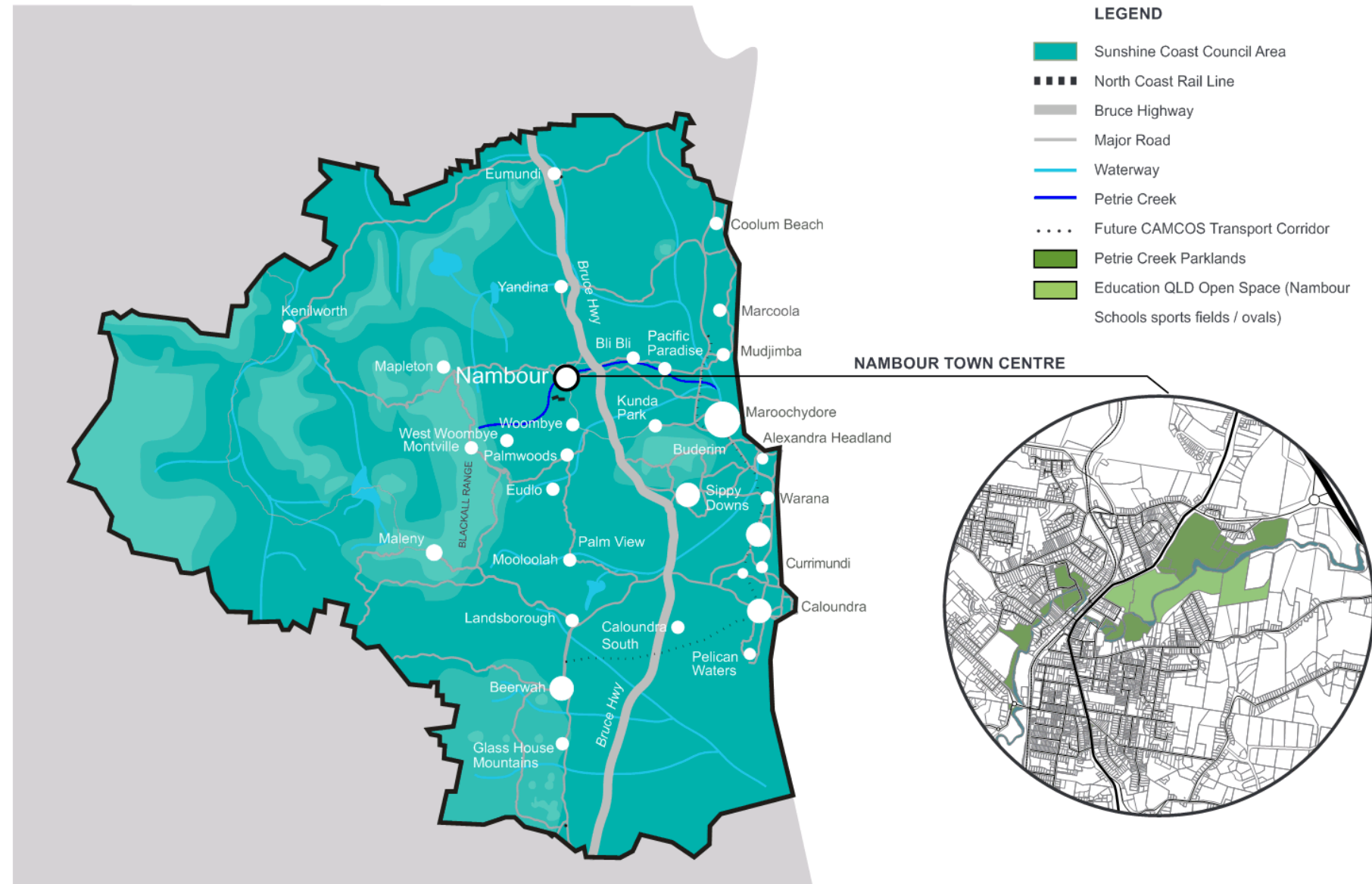

1.2 A BRIEF HISTORY

NAMBOUR & PETRIE CREEK

The area of Nambour was originally referred to by the Kabi Kabi First Nation People as Goong'gal'ba, or the place of drinkable water. Following European settlement the area was named 'Petrie's Creek', after the creek that winds its way through the town centre. The township was later renamed 'Nambour' and is derived from an Aboriginal word "namba" meaning "white flowering bottlebrush" or "ti tree" (*Melaleuca syn Callistemon salignus*) and 'bor' a term relating to a place of ceremony*

INDIGENOUS HISTORY

For 8000 - 10000 years before European settlement, Nambour was settled by the Kabi Kabi First Nation People.

The area currently occupied by the show grounds, Nambour State Schools and Quota Park was a significant corroboree site for Kabi Kabi First Nation People.

The site was used by at least some people all year round. The area swelled during important festivities, or hunting and gathering drives, usually in the middle of summer, to as many as 600 people. It was also used as an important stop for groups traveling to the bunya gatherings in the Blackall Ranges.

The bunya gatherings were important events where goods and knowledge from other regions were exchanged, cultural, social and kinship obligations were observed and arranged, disputes were resolved, ceremonies were conducted and songs, stories and dances were exchanged.

It was believed staged fights or tournaments and corroborees were held at the site, to settle conflicts prior to the bunya festivals.

A second camp ground was located along Coes Creek in the area now known as Burnside. This camp ground was a major tool-working site.

Kabi Kabi First Nation People pathways between these sites developed into many of the early roads in Nambour.

1842 Bunya Proclamation was declared by the Colonial Secretary's Office which excluded occupation of land in areas where Bunya Pine (*Araucaria bidwillii*) were found.

1859 The Bunya Proclamation was countermanded when Queensland became an independent State.

EUROPEAN SETTLEMENT

1862 Tom Petrie, with Aboriginal timber getters, surveyed the area in search of timber.

1870 The Nambour (Petrie's Creek) area was settled by Matthew Carroll. William Samwell settled on 1625 acres in the area of Crescent Drive and called his cattle run 'Nambour'.

1884 Carroll opened the first business in the area, the Tullababa Hotel.

1885 Carroll opened up the first Post Office. Two sawmills were in operation on the south bank of Petrie's Creek in the Rosemount area, one run by George Etheridge & the other by James Mitchell & Sons.

1886 The first school was opened.

1890 A rail connection from Brisbane was completed. Prior to the rail completion, all goods and people arrived in Nambour either on horse back or by boat via Petrie Creek.

Establishment of the Maroochy Divisional Board.

1890's South Sea Islanders were brought to the region to work on sugar cane farms.

1891 The original Petrie's Creek settlement was renamed 'Nambour' after William Samwell's cattle run. The blocks were subdivided & new settlers commenced clearing the land to grow fruit, sugar cane & farm produce.

1897 *The Aboriginals Protection and Restriction of the Sale of Opium Act 1897* was introduced under which many Kabi Kabi First Nation People were moved to reserves. However, some never left or returned despite the Act.

1905 Barambah Aboriginal Settlement (later known as Cherbourg), was established at Murgon' and many of the Kabi Kabi First Nation People were moved there.

1909 The district show was held in the Nambour Showgrounds for the first time in June and has continued to the present day.

1928 Flood destroyed the Currie Street traffic bridge over Petrie Creek.

1930 Nambour's first hospital, The Maroochy District Hospital was constructed. (Now known as Nambour General Hospital).

1958 Quota Memorial Park was established.

1965 The end of forced relocation sees the return of some Kabi Kabi First Nation People to the area.

1967 The 'Sunshine Coast' was officially gazetted as a region on July 22nd.

1980 Model Railway Park was opened.

1990 In conjunction with the Sunshine Coast Environment Council & former Maroochy Shire Council the Petrie Creek Revegetation Group was established.

1995 A replica of the original war memorial was erected in Quota Park commemorating Australian servicemen and women.

1998 Petrie Creek Catchment Group was established.

2002 Goong'gal'ba bush gardens are established in Quota Park.

2007 Quota Park is recognised as a significant Aboriginal site by non-Aboriginal people.

2014 Nambour Skate Park was opened in its new location next to Quota Memorial Park.

2015 The ANZAC 'Hero's Walk' was opened to bridge the gap between the Nambour's Youth and older generations.

*Source 'Aboriginal Nambour' by Ray Kerkhove 2009



Currie Street bridge cir 1935

1.3 PURPOSE AND METHODOLOGY

PROJECT PURPOSE

Petrie Creek Parklands is comprised of 38 hectares of open space located in the CBD of Nambour along the banks of Petrie Creek. Beginning at the three ways junction of Carter Road, Perwillowen Road and Arundell Avenue, the parkland network extends to the Nambour Showgrounds and Crusher Park on Bli Bli Road.

The Petrie Creek Parklands Open Space Master Plan aims to:

- Create a continuous linear park network to encompass existing individual parklands and open space areas
- Develop cohesive, Nambour-specific design theming to reinforce creekside identity
- Create attractive, safe and accessible pedestrian and bicycle links to the town centre
- Provide a guide for future Council, private and community initiatives in, or adjacent to the creek corridor to ensure the master plan vision is realised
- Provide a framework for future detailed design and construction as capital funding becomes available

The Petrie Creek Parklands Open Space Master Plan applies core place making and urban design principles. It responds to council's corporate plan themes. It also responds to community feedback obtained through the development of the Nambour Activation Plan and community vision.

PROJECT METHODOLOGY

The Petrie Creek Parklands Open Space Master Plan has been developed through a number of phases. Each phase has focused around community and stakeholder engagement.

PHASE 1

From 2009-2010, Council invited the local community, businesses, council branches and state government departments to participate in an extensive engagement process to inform the future direction of the project originally referred to as the 'Nambour Central Park Master Plan'. This was an information gathering and visioning process that utilised stakeholder meetings, questionnaires and workshops.

The resulting outcomes identified the following design challenges:

- Public perception of lack of safety along creek corridor
- Frequent flood events
- Environmental degradation and rehabilitation
- Private land ownership and development - breaks in open space links and access
- Community participation and acceptance
- Funding allocation

PHASE 2

Following internal stakeholders consultation, the preparation of a draft Nambour Central Park Master Plan was undertaken. The draft master plan was issued in November 2012 to the community for comment.

In general, the community was supportive of the proposed master plan.

Key areas that were requested to have further investigation included:

- Identifying a dog off leash / dog friendly area
- Upgrading the path network
- Improving the location of facilities in Quota Memorial Park (e.g. BBQ'S)

PHASE 3

The final master plan phase was commenced in June 2015 after temporarily being put on hold during council de-amalgamation and development of the Nambour Activation Plan (2015). The final master plan has been renamed the Petrie Creek Parklands Open Space Master Plan and includes:

- An updated plan reflecting projects completed since 2012
- Reflects the initiatives identified in the endorsed Sunshine Coast Planning Scheme 2014 and Nambour Activation Plan 2015

CURRENT

The draft master plan has undergone a final round of community consultation prior to being put forward by Council's Parks & Garden Branch for endorsement in 2017.

In general, the community was supportive of the proposed revised master plan.

A Cultural Heritage Assessment was also commissioned which has informed the master plan.

PHASE 4

Once endorsed, the master plan is to be issued to relevant areas of Council and the Nambour community for action and relevant sections will be placed on council's web site.

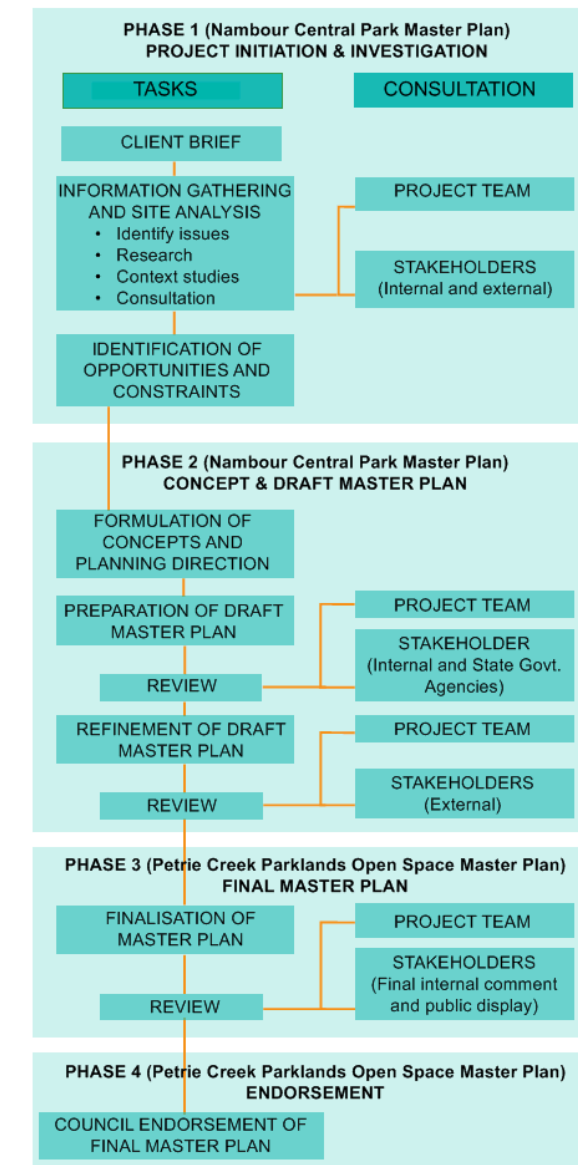

1.4 STRATEGIC FRAMEWORK

MASTER PLAN FRAMEWORK

This master plan supports Council's vision for the Sunshine Coast:

"To be Australia's most sustainable region - healthy, smart, creative"

The strategic framework guides Council's business and results in the allocation of resources, projects and the delivery of services to achieve these community outcomes.

The following strategies, plans and policy documents, were considered in the development of this master plan. It is noted that the 2017 Environment and Liveability Strategy will supercede the Biodiversity, Waterways and Coastal Management, Open Space, Social Infrastructure, Affordable Living and the Climate Change and Peak Oil Strategies.

A SMART ECONOMY

Providing the regional policy, regulatory setting and identity to shape a globally competitive economy

- Sunshine Coast - The Natural Advantage: Regional Economic Development Strategy 2013-2033
- Financial Sustainability Plan 2015-25
- Rural Futures Strategy 2013

A STRONG COMMUNITY

Supporting an engaged resilient and inclusive community that embraces diversity

- Social Strategy 2015
- Social Infrastructure Strategy 2010-2020
- Public Art Policy 2011
- Community Events and Celebrations Strategy 2010
- Major and Regional Events Strategy 2013-2017
- Youth Strategy 2010-2015

- Positive Ageing Strategy 2011-2016
- Access and Inclusion Plan 2011-2016
- Reconciliation Action Plan 2011-2016
- Affordable Living Strategy 2010-2020
- Domestic Animal Management Strategy 2014-2020

A HEALTHY ENVIRONMENT

Managing and enhancing the region's natural assets, liveability and environmental credentials

- Open Space Strategy 2010-2020
- Sport and Active Recreation Plan 2011-2026
- Sustainable Transport Strategy 2011-2031
- Skate and BMX Plan 2011-2020
- Active Transport Plan 2012-2016
- Recreation Trail Plan 2012
- Aquatic Plan 2011-2016
- Biodiversity Strategy 2010-2020
- Pest Management Plan 2012-2016
- Climate Change and Peak Oil Strategy 2010-2020
- Energy Transition Plan 2010-2020
- Waterways & Coastal Management Strategy 2011
- Waste Minimisation Strategy 2009-2014
- Heritage Plan 2015-2020

SERVICE EXCELLENCE

Providing value-for-money services responsive to the needs of the community

- Priority Infrastructure Plans

AN OUTSTANDING ORGANISATION

Delivering a high performance organisation, supported by good governance and robust decision-making.

- Community Plan 2030
- Corporate Plan 2014-2019
- Operational Plan 2015-2016
- Sunshine Coast Planning Scheme 2014

OPEN SPACE AND WATERWAYS & COASTAL MANAGEMENT STRATEGIES

As a park network, the Petrie Creek Parklands is primarily directed by the preferred strategic outcomes described in the Open Space Strategy 2011 followed closely by Waterways & Coastal Management Strategy 2011.

A SMART ECONOMY

Both strategies propose that waterways and the adjacent open space have the capacity to support a diverse range of complementary industries. These industries could act as a tourism draw-card and an attractive setting for businesses and residents. By improving the interface between the public and private area of Petrie Creek, the town's appeal as a destination will be improved.

STRONG COMMUNITY IDENTITY, INVOLVEMENT AND PARTNERSHIP

The strategies encourage the development of parks and reserves into vibrant, diverse and creative settings that strengthen community identity. The master plan aims to reinforce the local community's connection to the parkland by:

- Allowing for infrastructure upgrades that promote family and community gathering
- Promoting existing and future partnership with local community groups
- Respecting historical associations to the area
- Respecting traditional and cultural associations to the area

ENVIRONMENTAL PROTECTION

The strategies acknowledge the important role open space plays in maintaining and improving biodiversity, ecosystems, enhancing amenity and user comfort of public areas. The master plan provides clear direction on land use within the parkland network with regards to:

- The protection of existing native trees
- Removal of weeds
- Improvement of storm water outlets
- Revegetation of degraded areas

WELL CONNECTED COMMUNITIES

Developing public spaces that are well connected through the provision of linked trails, community hubs, parks and reserves are key outcomes of the strategies. The improved pedestrian and cycle links proposed in the master plan will:

- Develop better links for surrounding residents
- Make the park more accessible
- Improve access for visitors with mobility difficulties

AFFORDABLE AND RESPONSIVE MANAGEMENT

Council strategies encourage sound investment in outcomes that deliver standards of service that are responsive to the communities values and changing needs. The proposed parkland design addresses ever increasing demand on the parklands by:

- Actively seeking to reclaim open space
- Reducing maintenance requirements through design
- Selecting robust and durable park infrastructure

NAMBOUR ACTIVATION PLAN

PURPOSE

The Nambour Activation Plan provides the framework to activate the streets and places of Nambour and enable local businesses and community to continue to enervise their township, celebrate their place and promote the town as a thriving and extraordinary place to live, work and play.

The adoption of this Petrie Creek Parklands Open Space Master Plan is a key action from section 5 *Petrie Creek Parklands - town touching nature* of the Activation Plan.

The master plan assists in achieving the key outcomes for the Activation Plan of: **P.E.O.P.L.E. making places**

Prosperity: People prosper in Nambour and local businesses thrive

Excite: Nambour ignites relationships, confidence, ideas and esteem

Our legacy: Nambour thrives on change and evolves over time

People: Nambour is a place for people not just cars
Liveability: People are proud to live and work in Nambour

Exercise + health: Nambour enables a healthy lifestyle through physical activity and social interaction

And the key Principles of : **People M.A.K.I.N.G P.L.A.C.E.S.**

Management: Nambour residents and businesses have a commitment to place management

Art of Placemaking: Nambour has a mind-set focussed on making places

Kindle: Leading edge and good governance

Innovation: Commitment to innovation and excellence

designN: Nambour residents and businesses have a commitment to design and urban design

enablinG: Nambour locals create the places

Public realm: Nambour buildings and infrastructure support the place

Legible: Spaces in Nambour are navigable and interesting, walkable: Nambour considers people before cars

Context: Nambour celebrates its unique characteristics to reinforce its identity

Environment: Nambour residents and businesses sustain and enhance the natural environment

Safety: Help users understand risk to support safe behaviour

While the focus of the Activation Plan is the town centre, three of the four key strategic projects directly relate to Petrie Creek Parklands. These are:

- Investigation of a Nambour splash water park and leisure corridor
- Connecting the town centre to the event hub at Nambour Showgrounds
- Creating Petrie Creek as a major pedestrian and green spine

The forth project, Nambour Heritage Tramway project indirectly relates to the project due to its proximity to the parklands and joint experience potential.

5. Petrie Creek Parklands - town touching nature

Location



Objective

Petrie Creek looks amazing and is full of life - people and nature. The hidden corridors along the creek are being rediscovered and regenerated by locals. The Ann Street and Petrie Creek crossing art program (sponsored by local businesses) along with the upgraded pedestrian access and footpath improvements makes it much easier to walk, bike and skate to and from the town centre. This, combined with the thriving social enterprise venue known as Creekside, is attracting more people to the park, cafes, shops and club on Mathew Street.

Skaters are very welcome in Nambour. Local competitions over the school holidays create a platform for National events over the summer. The build your own skateboard for the old train tracks is a big success.

It is great that people can now get all the way from Burnside to the Showgrounds along the green spine of Petrie Creek, with easy access into town for a coffee, a play in Quota Park, or to visit events like the Garden Expo.

Actions

1. Investigate pink zones to stimulate ideas and investment
2. Complete, adopt and implement Petrie Creek Parklands Master Plan
3. Protect view lines to and through Petrie Creek
4. Develop and activate Quota Park e.g. concerts, fun runs, International Skate Competition
5. Create Creekside as social enterprise
6. Improve connections from Ann Street and Petrie Creek bridge to Petrie Creek e.g. pedestrian upgrades, street art
7. Strengthen the pedestrian connections from showgrounds to Quota Park

Key

- Pink investigation zone
- Activation, pop-ups, placemaking
- Town square activation
- Street art - colour the streets
- Creative upgrades to buildings
- Skatepark events and activation
- Creative lighting
- Pedestrian connections
- Views

Inspiration

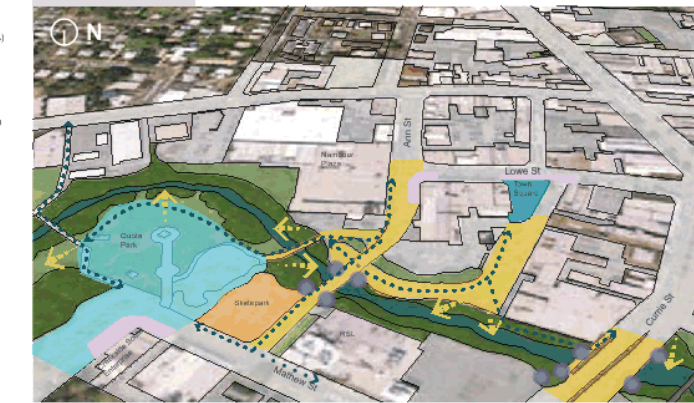

1.5 COMMUNITY VISION

PETRIE CREEK VISION

“TRAIL OF STORIES”

“Petrie Creek shall be a major asset and feature of Nambour, creating a place of tranquillity that is memorable and visible to residents and visitors. It will be a cool oasis that galvanises a sense of community through the participation of the community organisations in its restoration and ongoing maintenance.”

(Extract from Nambour Hub of the Hinterland Revitalisation Program 2007-2010)

The Petrie Creek corridor will be the connecting spine that links Nambour’s parklands to adjacent residential areas, community facilities and town centre; while promoting walking and cycling in a safe and natural environment.

It will be a rich “Trail of Stories” - a natural creek winding sequentially through nine parkland areas of diverse aesthetic and cultural character, with varied recreational functions and experiences.

PROPOSED OPEN SPACE PRECINCTS

1. Three Ways / Sundale Park
2. Model Railway Park
3. Jubilee Park
4. Petrie Park
5. Apex Park Environs
6. Quota Memorial Park
7. New Council Park
8. Nambour Showgrounds
9. Crusher Park

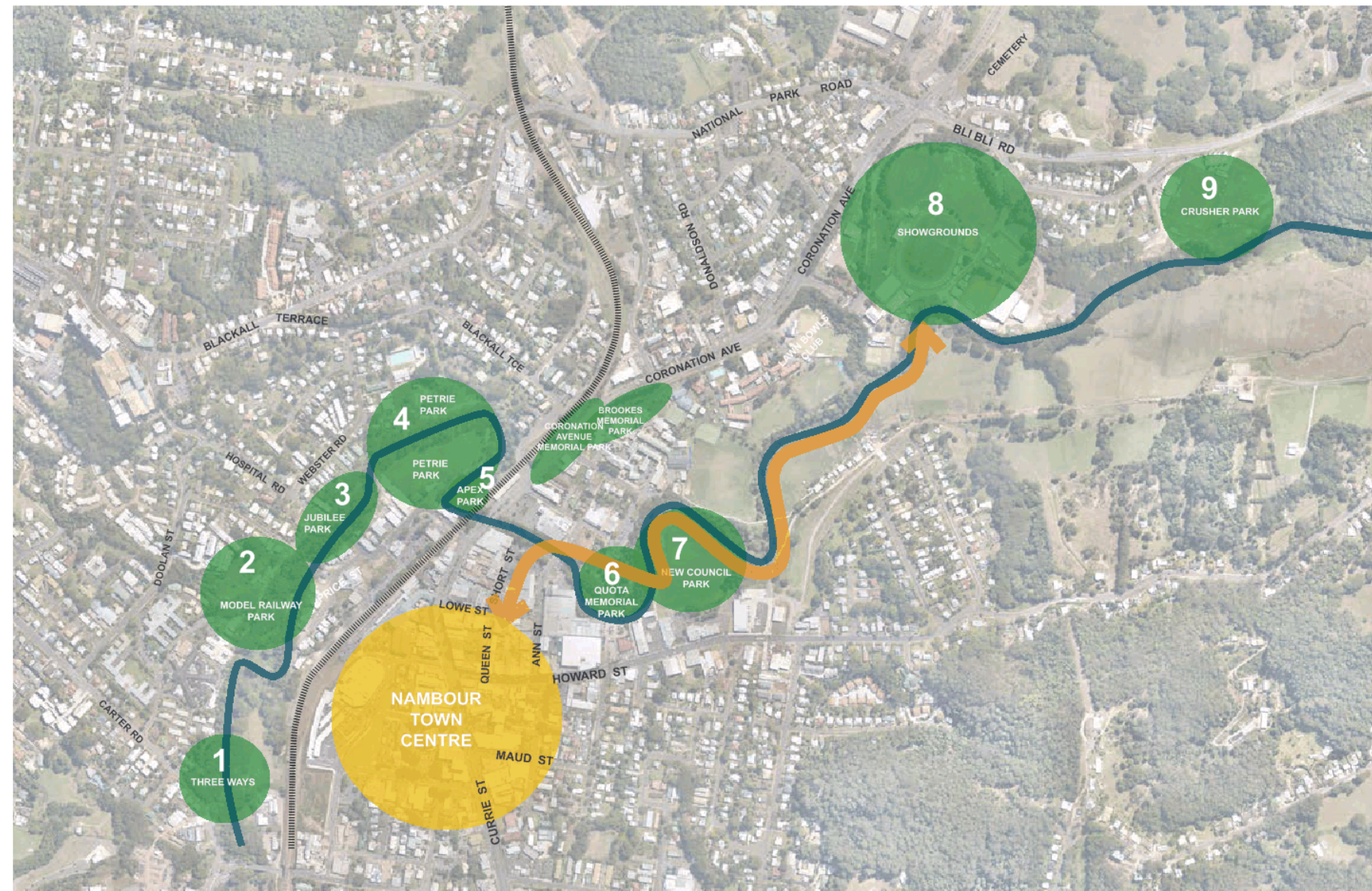

Key
 ● Existing parkland / Amenity reserve
 — Petrie Creek
 - - - Rail line
 ■ Possible additions / linkages under investigation

1.6 OPPORTUNITIES AND CHALLENGES

The South East Queensland (SEQ) Regional Plan 2009-2031 identifies Nambour as a Major Regional Activity Centre and key growth area, servicing the needs of a substantial catchment in the Sunshine Coast hinterland. The Queensland Infrastructure Plan 2011, also outlines future rail infrastructure investment to support Nambour's development as a public transport 'District Hub' (Connecting SEQ 2031).

In 2015, the town of Nambour had a population of just over 17,000 people, and the town has been growing by slightly more than 350 people a year. The population of Nambour is expected to increase to over 25,000 by 2025, with the 2011 census highlighting Nambour's large proportion of families with young children, compared to single person households.

COMMUNITY INSIGHT

People choose to live in Nambour for the lifestyle, location, the family friendly atmosphere, and affordability of housing. People connect with their local community by attending events including those at the local showgrounds and Nambour town centre, and by volunteering with local organisations and associations. (Source Sunshine Coast Council Snap Shot of Nambour 2010)

THE PARKLANDS

Residents love the natural, peaceful, shady, atmosphere of the Petrie Creek Parklands and the creek provides habitat for a variety of native fauna. Residents also value the sports and park facilities including the playground and skate park located within the parklands and its proximity to the town centre.

Resident's main concerns are focused on:

- The amount of rubbish located in the parklands
- The lack of path connections to the greater community
- Weeds and creek degradation
- Run down park facilities
- The area feels unsafe due to poor sight lines

CHALLENGES

Nambour is an up and coming area and is still in its infancy of renewal. With a large portion of the town looking neglected and many shop fronts still vacant there is a perception that there is a lack of pride in the town. (Source: Nambour Activation Plan 2015 & Community Consultation feedback)

Nambour is dissected by Petrie Creek and the rail line. The pedestrian cycle network is undersized with limited connections to key public transport and business nodes.

There is also a current perception that the parklands are rundown and overrun with weeds. With a lack of sight lines giving a general feeling of being unsafe, the current park network remains under utilised.

Nambour is an active community with many community based groups located in the area; however differences in ideas and ideologies on public space and how it should be used, can be a source of contention.

OPPORTUNITIES

There already is a rise in confidence in Nambour's future due to an increase in population and a younger demographic moving to the area.

The recently endorsed Nambour Activation Plan outlines a framework to activate the streets and places of Nambour, and to enable local businesses and the community to re-energise their township and celebrate their place.

Petrie Creek Parklands has the potential to be the shining green jewel of Nambour's revitalisation that promotes recreational entrepreneurial opportunities not available in other locations in the Sunshine Coast.

Well designed public spaces within Petrie Creek Parklands have the opportunity to showcase how land uses can coexist successfully. They can also create a sense of pride and community spirit as well as develop partnerships that otherwise would not have existed e.g. Hero's Walk adjacent to Nambour Skate Park.

Investment in better commuter paths and rehabilitation of creek line ecosystems will encourage developments and business to embrace the creek, and encourage further community and government investment.

**“Nambour
is the
heart
of the
hinterland
we need to
keep it
beating”**

2.0 MASTER PLAN THEMES

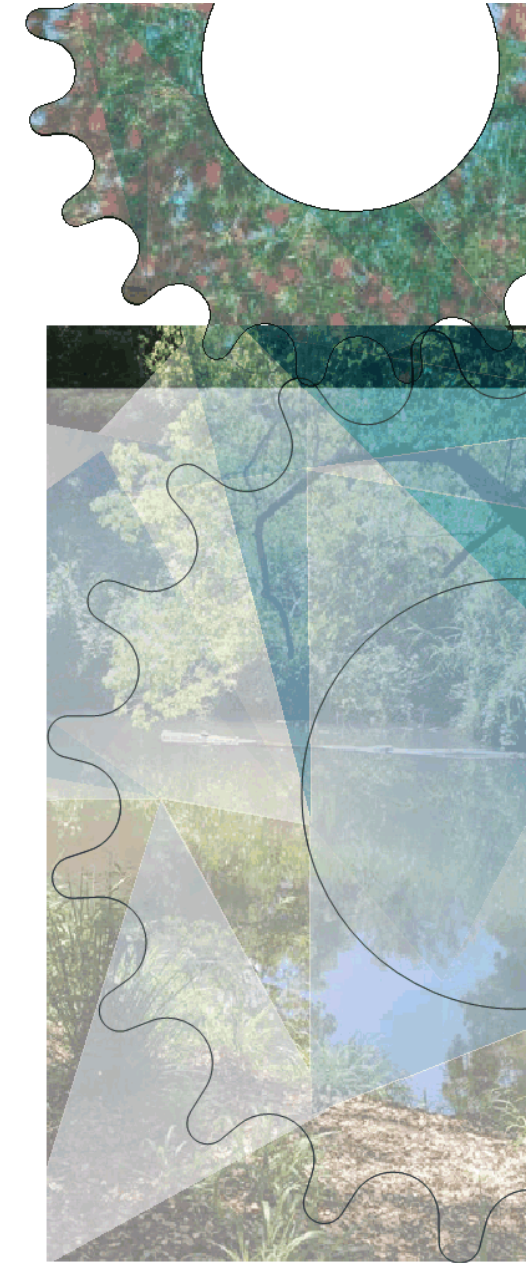

(Page left intentionally blank)

2.1 MASTER PLAN



The Nambour community has a vision for its open space to be a 'Trail of Stories' offering different experiences for residents and visitors. Nambour will retain its beautiful creekside parklands with the master plan identifying opportunities to:

- Build a vibrant, safe and pedestrian friendly parkland network
- Support environmental sustainability and a cohesive and healthy community
- Balance growth with quality of life
- Strengthen the parklands' connections with the hinterland community
- Provide opportunities for local businesses into the future

The Petrie Creek Parklands Master Plan captures the collective vision of the Nambour community for their Petrie Creek open space. It aims to reflect the community's priorities and aspirations, and provide the blueprint for the 'look and feel' of the parkland network. The master plan reflects the community's strong desire for the park to be the green heart of Nambour.

Key objectives of the master plan are to:

- Design an environment that develops an economic advantage for business in Nambour
- Assist in developing a strong community identity, involvement and partnership
- Develop a strategy for an enviable lifestyle and environment
- Create well connected communities
- Support affordable and responsible management of the parklands

2.2 A SMART ECONOMY



Source: Nambour Garden Expo

ECONOMIC ADVANTAGE

MASTER PLAN OBJECTIVES

The rainforest / hinterland setting of Nambour sets it apart from other Major Regional Activity Centres on the Sunshine Coast. As the 'hub' of the hinterland, Nambour contains open space opportunities not available in other locations.

Sunshine Coast Council acknowledges that this open space has the capacity to support a diverse range of complementary industries that contribute to the Sunshine Coast economy. The master plan has the goal to:

- secure higher levels of investment
- grow enduring employment opportunities
- invest in its communities
- deliver the infrastructure and community services to preserve the lifestyle and environment that is so highly valued on the Sunshine Coast. (Sunshine Coast - The Natural Advantage: Regional Economic Development Strategy 2013–2033)

DESIGN PRINCIPLES AND RESPONSES

ACTIVE 'CREEK' FRONTAGE

The master plan embraces the creek and adjacent open space by activation similar to a streetscape within the CBD area. In order to achieve this objective, all new redevelopment within the CBD adjacent to the creek must incorporate well-defined open spaces that actively engage the creek and associated open space, to allow for easy access and casual surveillance.

OUTDOOR DINING

With such an attractive yet underutilised setting, the master plan identifies suitable locations for outdoor dining. The master plan proposes activating gathering points adjacent to key retail and restaurant areas. Coordination with council's Outdoor Dining Policy and opportunities for footpath trading are essential in achieving an active and vibrant creekside environment.

HEALTH AND WELL BEING

In conjunction with the Active Trails Network Plan, the master plan aims to support and attract outdoor based businesses in Nambour. In particular businesses relating to sports and recreation that could occur along Petrie Creek e.g. bike hire, personal fitness and sporting groups.

EVENTS

The master plan identifies locations for a range of multi-purpose outdoor event spaces. The Nambour Showground currently hosts a number of popular events which could be further strengthened with better defined links within easy and safe walking distance to the centre of town. The new council park will support existing and potential future community driven events such as expos, markets, music festivals or outdoor cinema. The master plan identifies an opportunity for location of a multi-use structure / stage in the new council park open space events area.

TOURISM

Nambour's connection to the hinterland presents opportunities for scenic family adventure destinations, within close proximity to nature based tourism. This should be complemented with a range of accommodation for families, seasonal fruit pickers and the expanding 'grey nomads' market.

CRIME PREVENTION THROUGH ENVIRONMENTAL DESIGN (CPTED)

The master plan has identified and addresses key community safety priorities from the CPTED audit recommendations including improvements to pathways, lighting, surface drainage, sight lines, passive surveillance, safe crossing points and vehicle speed limits. Improvements to the parkland network will allow it to become a more attractive place to visit. Further investigation will be required to determine if the need and feasibility for CCTV installation in key areas is warranted.

ECONOMIC ADVANTAGE PLAN

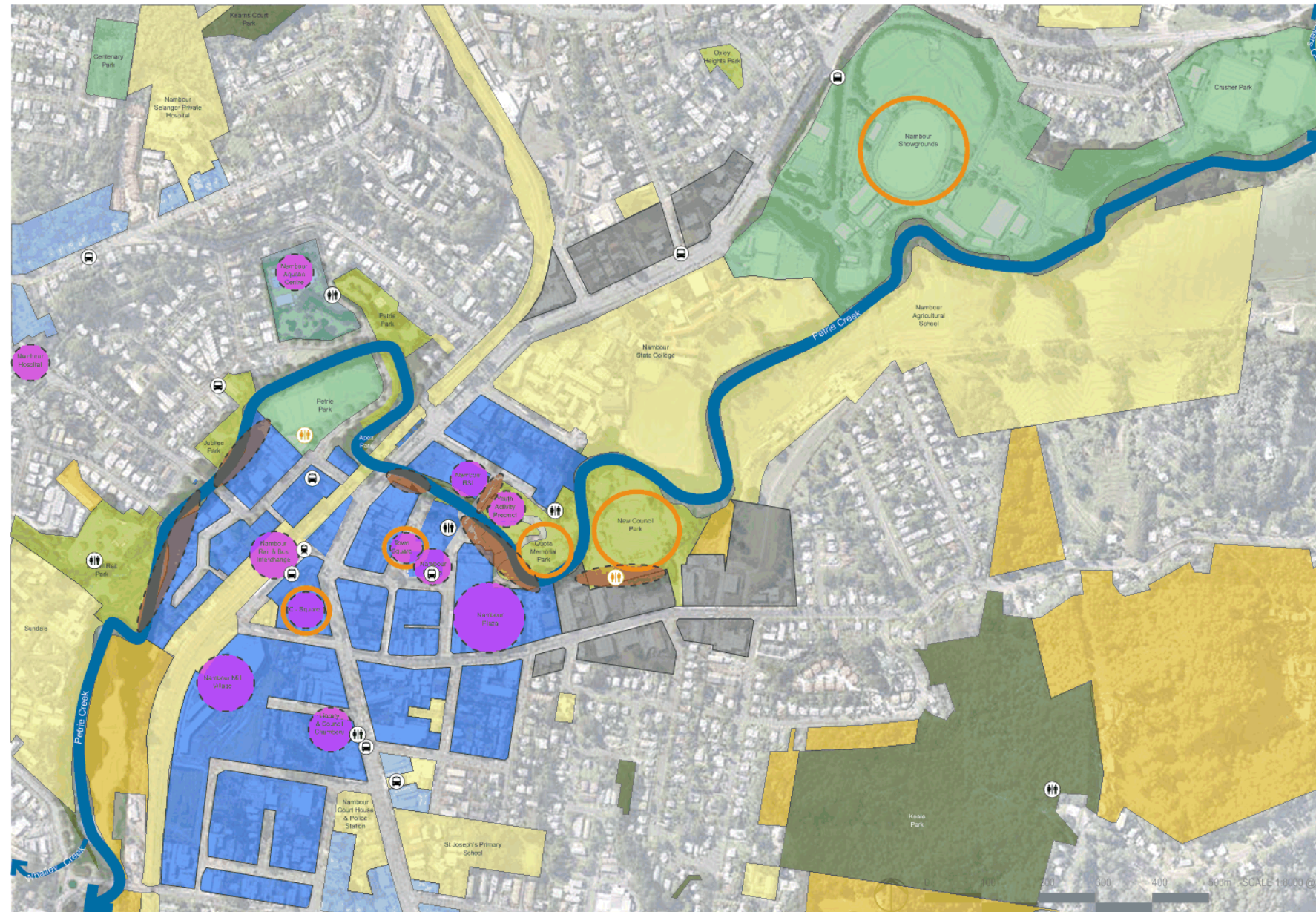

LEGEND

- | | | | | |
|----------------------------|---|---|-----------------------------|--|
| Major centre Zone* | Limited Development (Landscape Residential) Zone* | Open Space Zone* | Key activated sites | Petrie Creek |
| Local centre Zone* | Specialised Centre Zone * | Sports and Recreation Zone* | Key urban-to-park interface | Public Infrastructure / Facilities (Toilet, Bus Stop, Train Station) |
| Community facilities Zone* | Environmental Management and Conservation Zone* | * As per adopted SCC Planning Scheme 2014 | | |
| | | | Key event spaces | |



Active creek frontage e.g. Cafe/ Restaurants with decks overlooking creek



Business opportunities e.g. Canoe hire



Active transport trails along Petrie Creek



Events e.g. Nambour Garden Expo held in the Nambour Showgrounds

2.3 A STRONG COMMUNITY



Nambour Skate Park - Youth Activity Precinct



Splash park

STRONG COMMUNITY IDENTITY, INVOLVEMENT AND PARTNERSHIP

MASTER PLAN OBJECTIVES

Sunshine Coast Council understands investment in social infrastructure is considered essential for the health, well-being and economic prosperity of communities. It plays an important role in bringing people together, developing social capital, maintaining quality of life, and developing the skills and resilience essential to strong communities (Social Infrastructure Strategy 2014).

The master plan actively supports the development of community hubs alongside and within the open space areas of the Petrie Creek Parklands. It proposes infrastructure upgrades that promote family and community gathering and partnerships with local community groups.

The master plan also seeks to further activate community hubs by improving the visual and physical integration between the parklands and civic spaces. This could be achieved through communication and negotiation with property owners and community groups to promote development that embraces the creek frontage.

DESIGN PRINCIPLES AND RESPONSES

THE CREEK HEART

The master plan reflects the community's strong desire for Petrie Creek Parklands to be developed as the community heart of Nambour. Improved integration, accessibility and visual connections to key adjacent community spaces are critical to social connectivity. The master plan has explored a range of function and amenity improvements to Petrie Creek to increase the diversity of use including provision for event space, creative play, nature exploration and interpretation, BBQ and picnic facilities.

YOUTH ACTIVITY PRECINCT

The master plan aims to build on the success of the Youth Activity Precinct by linking generations together through respect and interaction. Relocated from its location next to the Nambour Aquatic Centre, the skate park attracts a diverse range of users from the very young to senior community members activating the space both day and night. Extensive community consultation with the youth of Nambour and delivering a product that caters to their needs, and has developed a sense of pride and respect.

COMMUNITY LINKS

Improved east/west and north/south pedestrian connectivity between the town centre and community places will improve health and well-being, while providing better access to goods and services. Improved accessibility of key community destinations includes: the railway station, C - Square, library and council chambers, community centre, schools, sports ground, aquatic centre, skate park and RSL.

SPORTS AND RECREATION FACILITIES

The path network proposed by the master plan aims to link exciting open space areas with public facilities such as the Nambour Aquatic Centre, Nambour hockey fields, Nambour cricket fields, Nambour Showgrounds, Nambour rugby fields and forms the starting point to the Nambour - Coolum Recreational Trail.

SHARED PRIVATE / PUBLIC COMMUNITY SPACES

The master plan aims to identify links between the private and public domain, with opportunities for development of activated commercial or outdoor dining spaces where communities can gather and meet.

STRONG COMMUNITY IDENTITY, INVOLVEMENT AND PARTNERSHIP PLAN

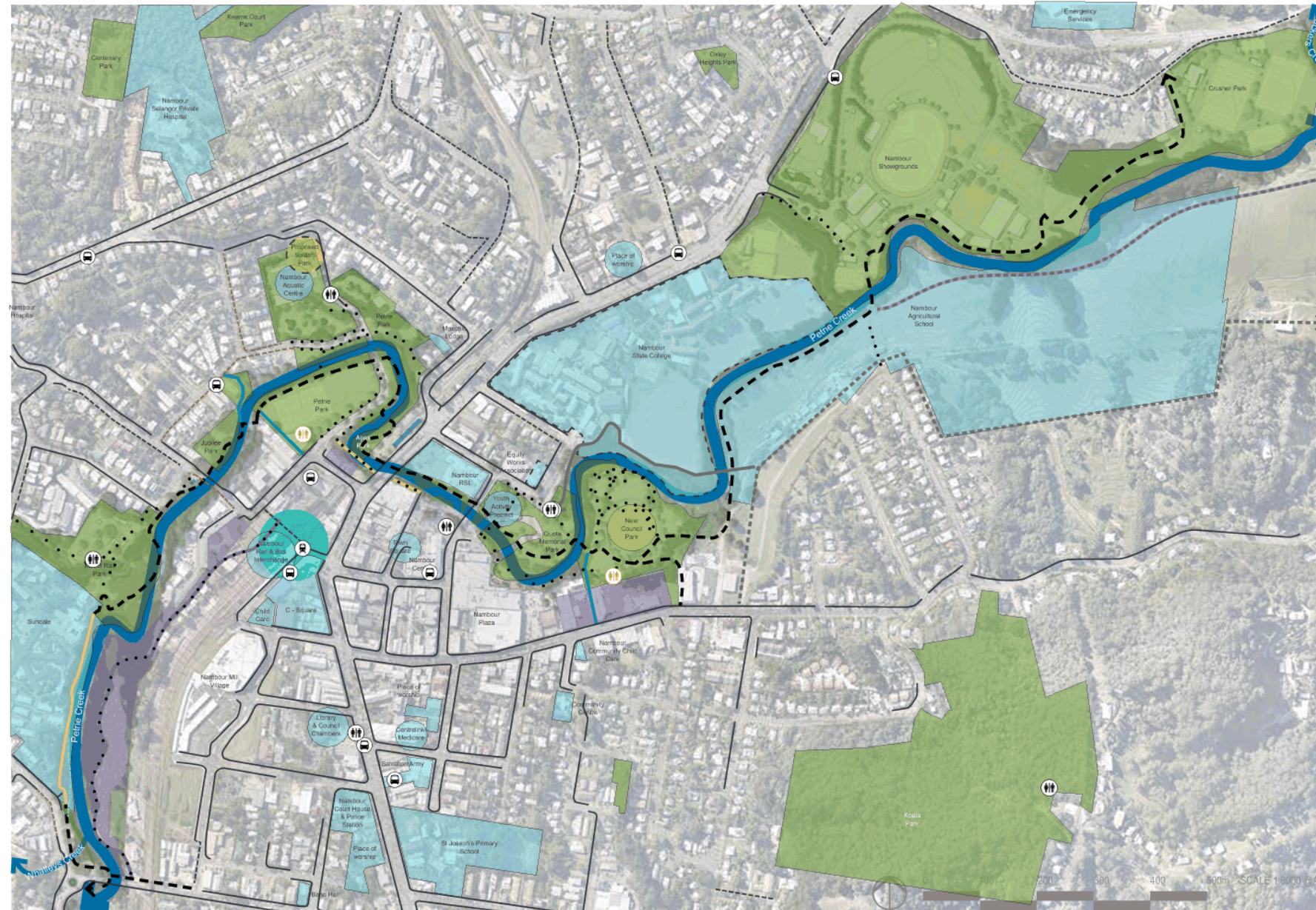

Community Places	Areas under investigation for Open Space	Existing Secondary path network	Path currently under investigation by Council	Existing footpath (on street) network
Open Space Network	Existing primary shared path network	Exploratory path / trail	Path required as part of new development	Future footpath (on street)
Future Community Spaces			Proposed additional path connections	Public Facilities



Anzac Day progression along Ann Street to Quota Memorial Park



PETRIE CREEK PARKLANDS
 OPEN SPACE MASTER PLAN (DRAFT)

Issued 10/07/2017
 Project no. 9184

15
 REV F



Working gears from the Moreton Sugar Mill now integrated public art

PLACE MAKING, PUBLIC ART AND HERITAGE

MASTER PLAN OBJECTIVES

Sunshine Coast Council recognises successful Place Making involves the community and council working together on projects for the benefit of the community as a whole. This may involve a broad range of activities such as art projects, events, festivals, renovation of buildings and economic development actions. This partnership allows the unique character of a place to develop and enhance and ensures that change supports communities becoming more resilient and empowered.

Council recognises that public art can play a significant role in place making and supports the ability of communities to create vibrant and attractive community spaces. The master plan supports the draft Art and Heritage Policy (2017) and the Reconciliation Action Plan (2011-2016) by incorporating opportunities for innovative, stimulating and relevant public art, including indigenous public art, throughout Petrie Creek Parklands.

Council also recognises that heritage plays a major role in the desirability of the Sunshine Coast. Heritage elements, both Aboriginal and non-aboriginal are a key part of the character and identity of the hinterland. This master plan aims to support the goals of the Sunshine Coast Heritage Plan (2015-2020) by promoting Nambour's Aboriginal and non-aboriginal heritage along Petrie Creek, encourage interaction with heritage sites and collections within the parklands, interpreting and conveying our heritage to visitors, and activating and celebrating its uniqueness.

DESIGN PRINCIPLES AND RESPONSES

PUBLIC / INTEGRATED ART

The mountain setting and rich cultural heritage provide inspiration for the development of art within the open space network. The master plan seeks to encourage public art within the parkland network that tells the local history and stories of Nambour. The master plan encourages a diversity of art installations including permanent, temporary and ephemeral works either through community projects or art competitions to create a sense of community ownership. The master plan aims to promote collaboration with the community and local artists to ensure public art is consistent with Nambour's distinct hinterland character. (Refer to Nambour Public Art Master plan (2008) and SCC Public Art Policy). Possible themes include:

- Natural environment (fl ora, fauna, land form, creek, flooding)
- Aboriginal and non-aboriginal cultural history
- Industrial history e.g. Moreton Sugar Mill cog
- "Hub of the Hinterland" lifestyle
- Community (e.g. celebration of participants in creek corridor weeding and rehabilitation projects)

TRAIL OF ART SEATS

The Nambour Public Art Strategy promotes the development of a 'trail of art seats' through the open space network to create a unique unifying public art element. Each seat is to be designed to reflect or interpret the space in which it is located. In addition the seats provide rest points along the trail and a unique marketing point for Nambour.

INDIGENOUS HERITAGE

Home to the Kabi Kabi people, Nambour has a rich indigenous heritage. The master plan aims to embrace the history through public art, significant tree plantings and interpretive signage to raise public awareness of and acknowledge the region's rich Aboriginal cultural heritage and build on initiatives already in place such as the Bunya Country Recovery Project, the Goong'gal'ba Garden in Quota Memorial Park and the new council park. All cultural heritage projects are to be undertaken in collaboration with Kabi Kabi First Nation People under the guidance of the Petrie Creek Parklands Cultural Heritage Assessment Report (2016).

GATEWAYS

The rail line through Nambour is a dominant feature within the landscape. Working in collaboration with Queensland Rail, the master plan aims to develop rail bridge art gateways to link the town centre with the Petrie Creek Trail.

ACTIVATING 'BLANK CANVASES'

Traditionally many buildings in Nambour have turned their back to the Creek allowing opportunities for graffiti and vandalism to occur. The master plan and Nambour Public Art Strategy aims to provide opportunities to enhance building façades via mural painting e.g. Price Busters Variety Howard Street link path mural. Murals are to be a combination of permanent and short term art pieces (new artworks painted every 3-6 months) to promote new artists in the area and create a point of interest encouraging people to visit the spaces regularly.

PUBLIC ART, HERITAGE AND PLACE MAKING PLAN

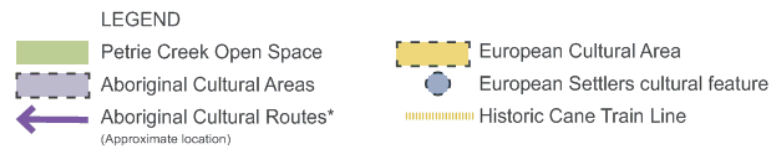
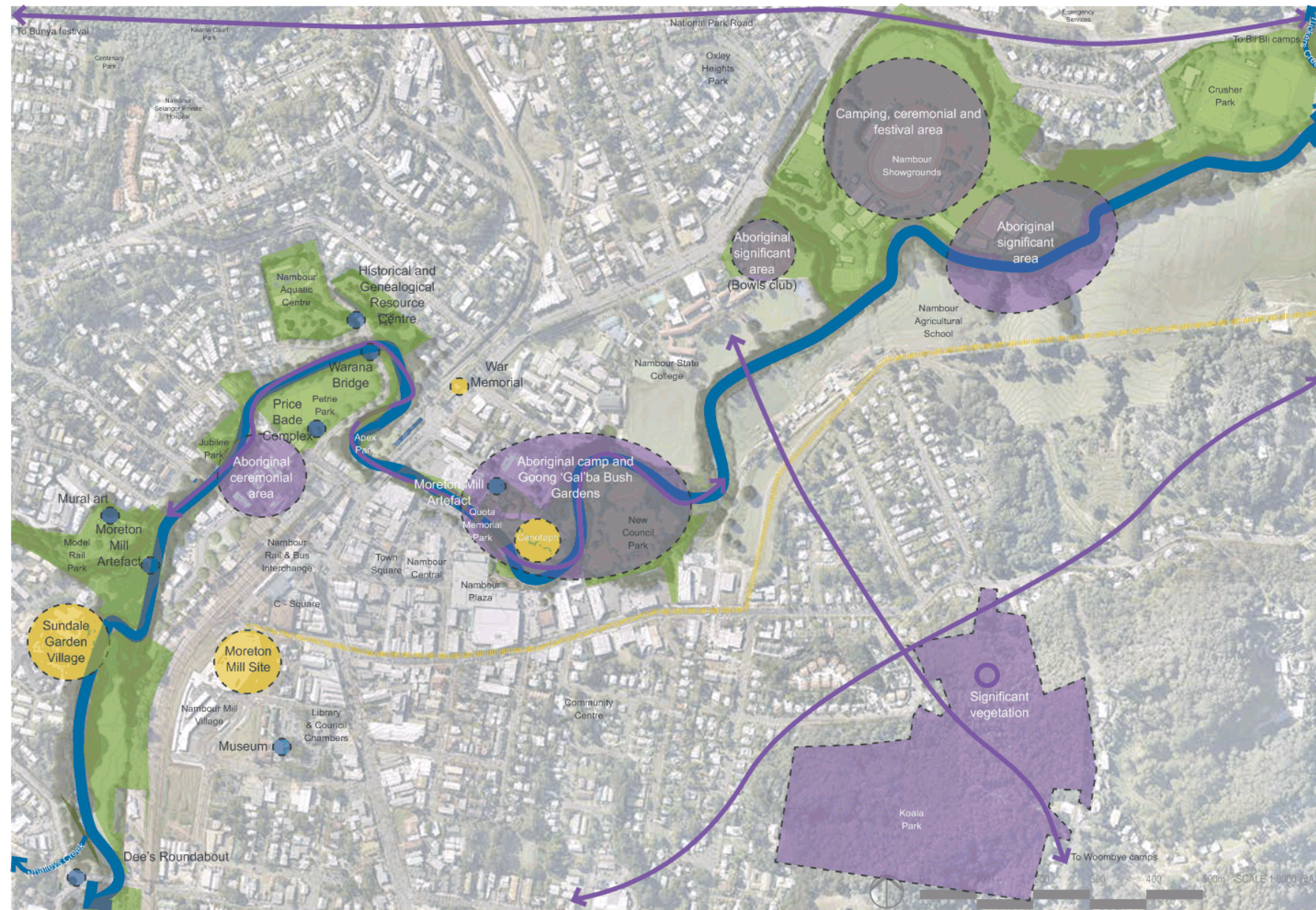

Source: Aboriginal Nambour (report prepared by Ray Kerkhove 2009. Nambour Library)



'Blank Canvas' Art along the Howard Street Walkway



History incorporated into Seat Art e.g. Timber getters seat in Cooroy



Bunya pine tree planting supporting indigenous connections back to country



Moreton Mill weir



PETRIE CREEK PARKLANDS
 OPEN SPACE MASTER PLAN (DRAFT)

Issued 10/07/2017

Project no. 9184

17
 REV F

2.4 AN ENVIABLE LIFESTYLE AND ENVIRONMENT

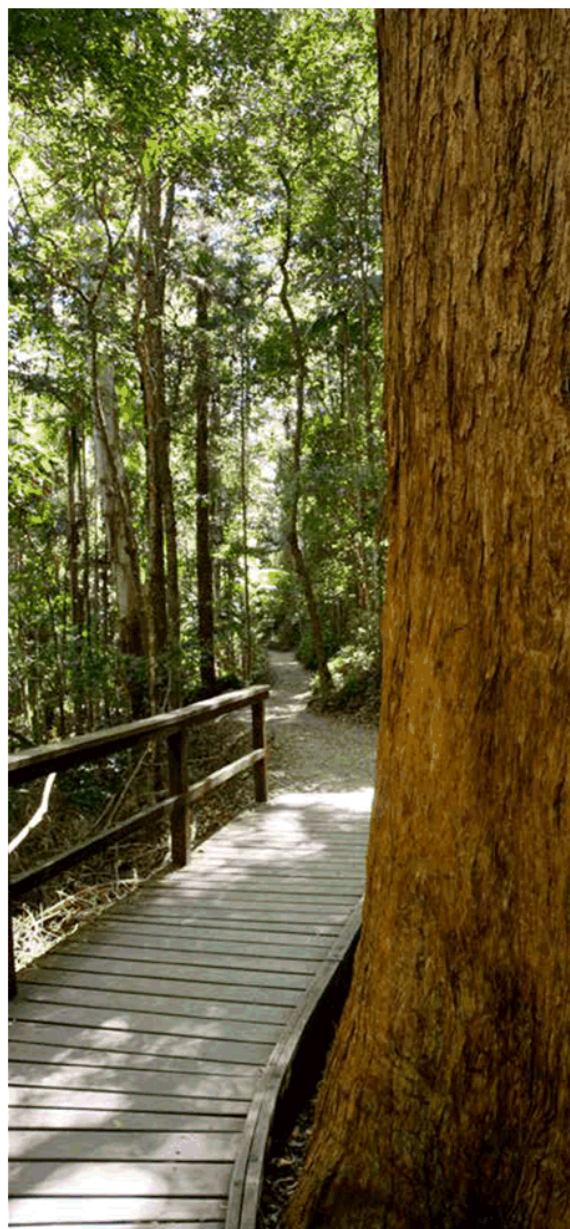

Nambour hinterland trail

SUSTAINABILITY AND EDUCATION

MASTER PLAN OBJECTIVES

Council recognises that open space makes our neighbourhoods desirable, healthy and attractive places to live. Quality open space provides significant economic opportunities and is a significant contributor to social equity and building social capital. The master plan supports the Open Space Strategy (2011) aims in improving the health (both physical and mental), crime reduction, economic growth and property value improvements for the residents of Nambour.

The master plan also aims to support sustainable development in and around the Petrie Creek Parklands through well considered design that provides mutual benefits for both economic and environmental outcomes.

The local community has a strong connection to the natural environment with groups and individuals empowered to undertake sustainable initiatives.

DESIGN PRINCIPLES AND RESPONSE

ENVIRONMENTAL MESSAGING / INTERPRETATION

The master plan allows for partnership opportunities between, schools, library and environmental groups to assist with development and implementation of environmental messaging throughout the parklands.

MITIGATE VEGETATION IMPACTS OF RAIL CORRIDOR WIDENING

The master plan identifies key areas in which Council will need to work with Queensland Rail on the planning and design of the rail duplication to mitigate potential impacts on vegetation and open space areas adjacent to the rail line. Possible initiatives may include off-set planting and pro-active planting prior to railway works.

SUPPORTING COMMUNITY INVOLVEMENT IN PARKLAND SUSTAINABILITY

Nambour's environmental groups are passionate about improving the Petrie Creek Parklands. The master plan provides a blueprint for future projects by identifying key locations requiring improvement. The master plan also assists groups seeking grant funding for projects.

WILDLIFE CORRIDORS / STREET TREE PLANTING

The master plan, in conjunction with the draft SCC Street Tree Master Plan and planning scheme, aims to strengthen wildlife corridors through the core and connecting habitat areas within the open space network.

Initiatives include:

- Developing 'green fingers' into adjacent street to strengthen wildlife corridors, provide a shaded pedestrian environment and reduce the heat island effect
- Retain and protect existing mature trees and character vegetation through sensitive design treatments (e.g. decking, permeable paving, infrastructure relocation)
- Using locally native species to strengthen the look and feel of character vegetation, while enhancing biodiversity and improved tree establishment,
- *Cinnamomum camphora* (Camphor Laurel) and other weed species should be removed and replaced with local native plants. Species selection should occur in collaboration with the Kabi Kabi First Nation People where possible.
- Actively support Council and community rehabilitation initiatives through key revegetation community groups and initiatives such as the:
 - Sunshine Coast Environment Council
 - Council's Community Nature Conservation Program - Caring for your bushland
 - Nambour Sustainability & Garden Expo
 - Sundale Park Revegetation Group
 - Land for Wildlife
 - Keep our Waterways Clean
 - Petrie Creek Catchment Care Group
 - Bunya Country Recovery Project
 - Maroochy Waterwatch
- Use of fauna friendly amenity lighting locations to minimise effects on local wildlife

SUSTAINABILITY AND EDUCATION PLAN

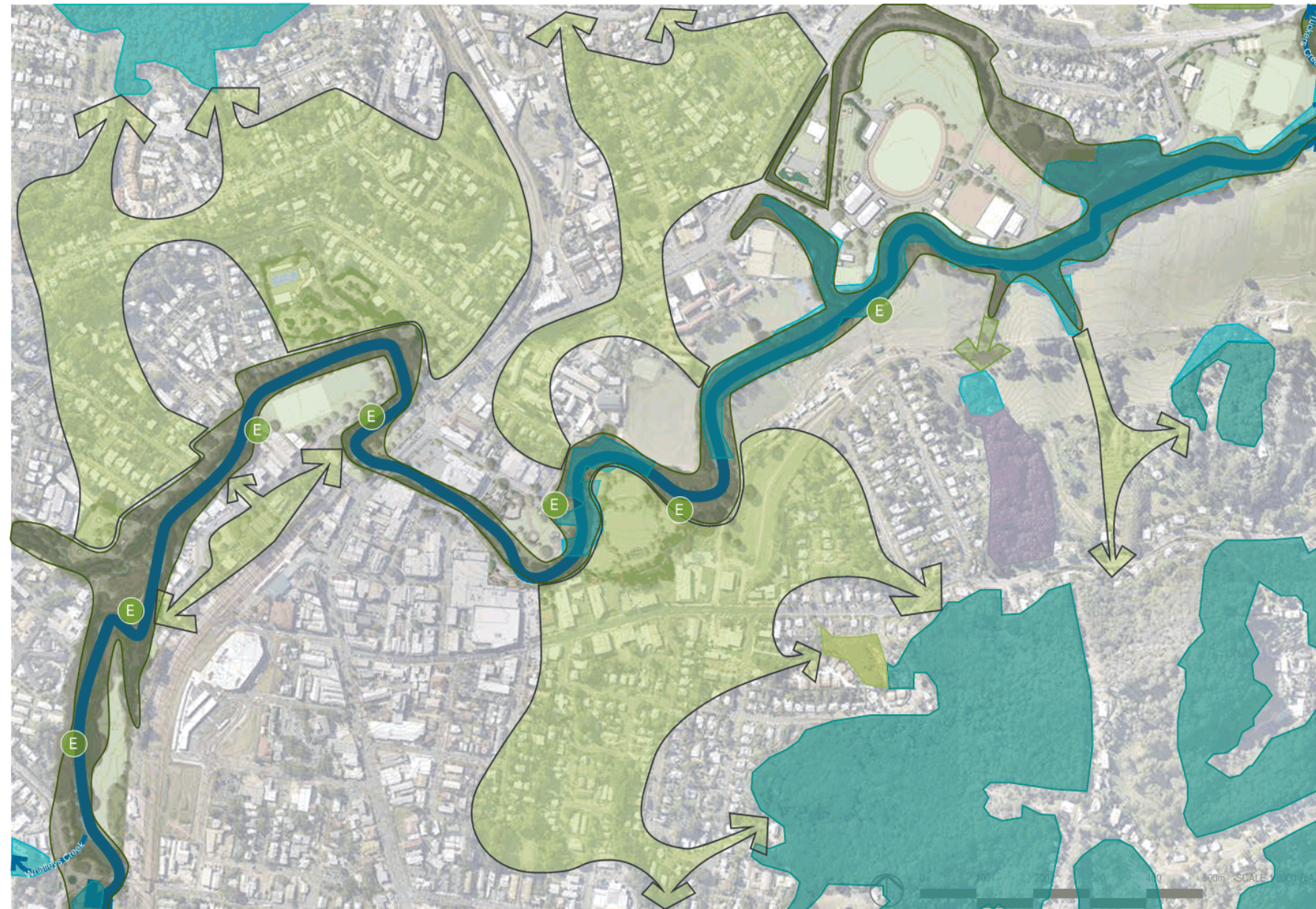

LEGEND		
Existing green corridors	Regional ecosystem - Eucalyptus grandis tall open forest on alluvial plains	Regional ecosystem - Low microphyll vine forest
Proposed improved green corridors	Regional ecosystem - Microphyll to notophyll vine forest	Regional ecosystem - Eucalyptus pilularis tall open forest with shrubby understorey
Proposed environmental interpretation sign location		



Community conservation initiatives



Flood resilient design e.g. Martins Creek Buderim viewing platform



Environmental education through interpretive signage



Bunya Country Recovery Project

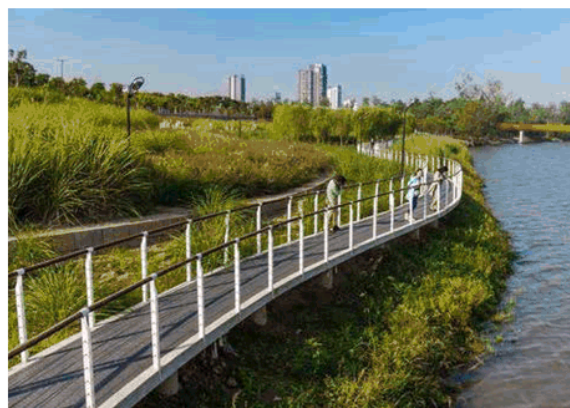

Flood resilient walking & cycling tracks



Provide robust creek access



Building infrastructure that is resilient to natural creek processes

ENVIRONMENTAL MANAGEMENT

MASTER PLAN OBJECTIVES

Petrie Creek and its tributaries Paynter, Whalleys and Tuckers Creeks have a catchment area covering approximately 7,320 ha and are subject to periodic flooding.

Council acknowledges that protection and enhancement of our natural waterways and biodiversity, is crucial to maintaining our natural advantage. The master plan follows the Bio-diversity Strategy and the Waterways and Coastal Management Strategy (2011-2021) by protection of existing natural habitats within the Petrie Creek Parkland network. It also aims to enhance these habitats through rehabilitation and revegetation to connect disconnected habitats. With a focus on building green infrastructure to strengthen and reconnect high value natural assets, the community of Nambour will benefit from the services that a healthy, functioning ecosystem provides.

DESIGN PRINCIPLES AND RESPONSE

BALANCING URBAN SPACE AND CREEK PROCESSES

The master plan aims to develop a balance between activating open space areas within the Petrie Creek Parklands and designing for natural creek processes such as flooding and urban space requirements. Parkland upgrades are to be designed to be robust and not adversely impact on water movement during flood events.

FLOOD MITIGATION AND WATER SENSITIVE URBAN DESIGN (WSUD)

The master plan aims to treat urban storm water in all new developments through Local Government Infrastructure Program projects (LGIP) to improve the quality of water entering the Petrie Creek catchment through landscape and engineering interventions. These interventions will aid in improving the visual amenity and recreational experiences undertaken along the creek. This can be accomplished through water sensitive urban design using combinations of (but not limited to) the following features:

- Vegetated swales and buffers
- Gross pollutant and sediment traps
- Detention basins
- Bioretention systems
- Infiltration systems
- Constructed wetlands
- Bank stabilisation works

BUFFER PLANTING

Council's Environment Levy may provide a source of funding to implement a range of projects such as land acquisitions and land and creek revegetation opportunities which will contribute to improving the parklands. Improvements in the master plan include:

- Maximising the length and width of riparian buffers to improve habitat and creek bank stabilisation. (Sunshine Coast Planning Scheme 2014 requires 50m width for Petrie Creek through the master plan area)
- Revegetation of creek to improve habitat connectivity and reduce long term maintenance
- Creation of formal creek viewing points to avoid vegetation thinning

NATIVE FAUNA

In addition to vegetation enhancement, the master plan aims to further protect local fauna by providing education on local species through opportunities such as interpretive signage and pamphlets.

ENVIRONMENTAL MANAGEMENT PLAN

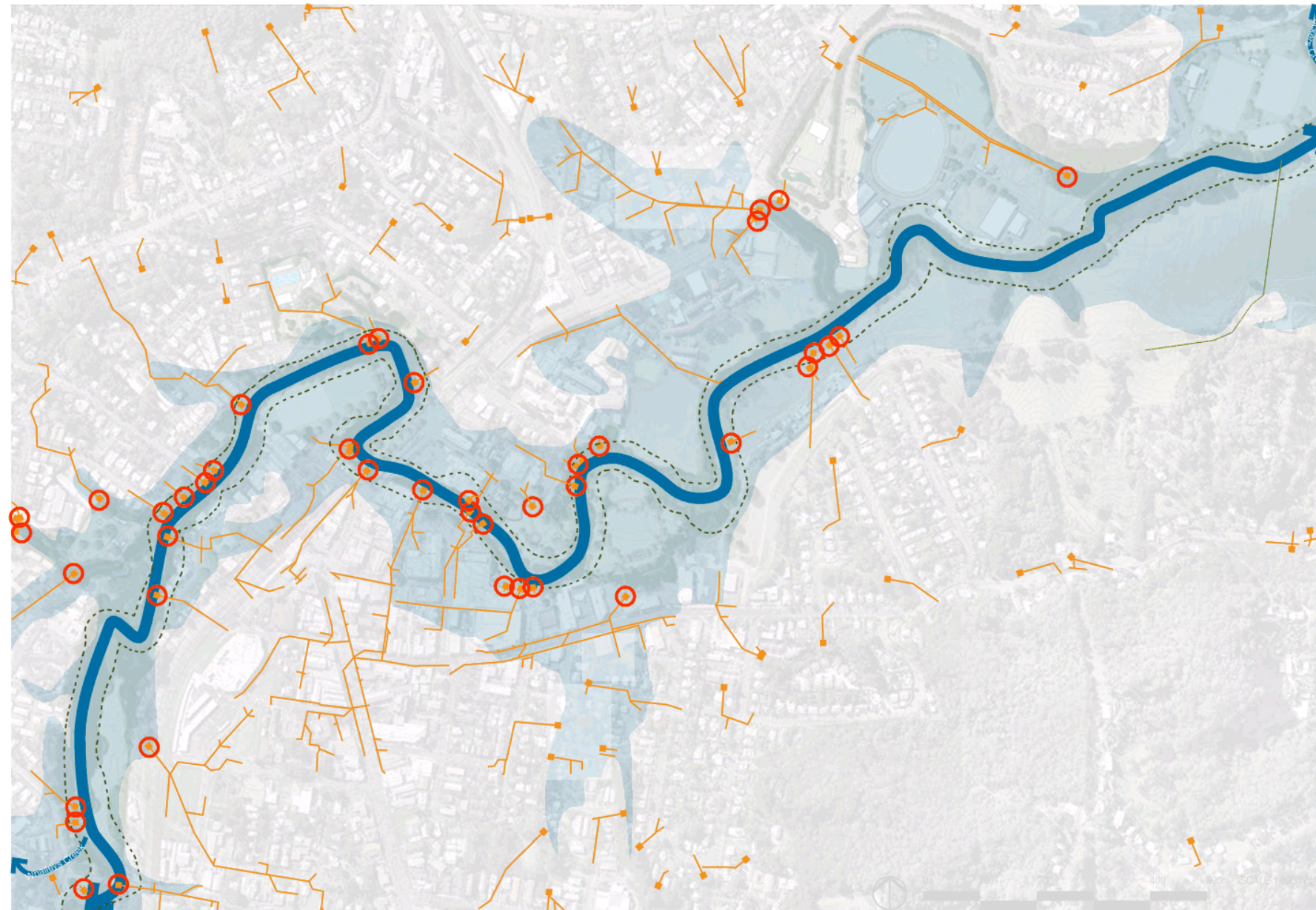

- LEGEND
- Q10 Flood level
 - Q100 Flood levels
 - Creek buffer zone
 - Council storm water system
 - Storm water discharge point
 - Flood mitigation identified for improvement



2011 flood at Quota Memorial Park



Restoration projects improving creek health and flood water movements

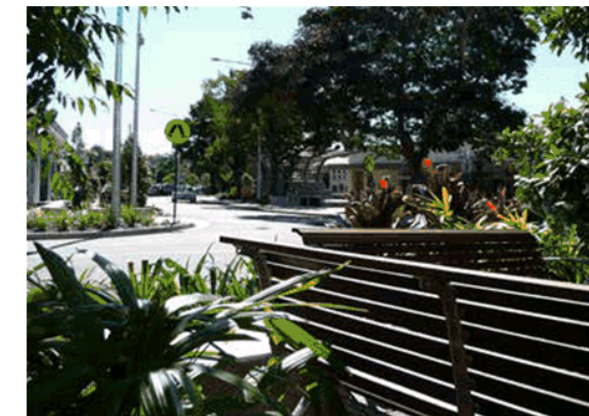

Streetscape improvements providing green fingers to open space areas



PETRIE CREEK PARKLANDS
 OPEN SPACE MASTER PLAN (DRAFT)

Issued	10/07/2017	21
Project no.	9184	

2.5 WELL CONNECTED COMMUNITIES

SUSTAINABLE TRANSPORT

MASTER PLAN OBJECTIVES

Council is committed to sustainable growth as identified in its vision for the Sunshine Coast 'to be Australia's most sustainable region – vibrant, green, diverse'. Meeting the transport infrastructure needs of a growing population and maintaining the environmental, social and economic values of the Sunshine Coast are critical outcomes to ensure this vision is achieved. (Sustainable Transport Strategy 2011-2031).

Provision of active transport networks such as walking and cycling, contain multi-layered community benefits including improved town centre vibrancy, healthy lifestyles and contribution to the overall sustainability of the region.

Developing the trail network through the Petrie Creek Parklands provides alternative, safe transport route for pedestrians, mobility scooters and bicycles. The trail can provide connections to public transport in Nambour reducing dependence on private vehicles.



Wayfinding signage along trail networks

DESIGN PRINCIPLES AND RESPONSE

SHARED BICYCLE / PEDESTRIAN PATHWAYS

The SEQ Principal Cycle Network Plan identifies the existing western (west of the rail line) parklands path network as the principal link from the residential area to the town centre. Establish a minimum of 2.5m , (preferred 3m wide) requirement for the future shared pedestrian / cycle pathway to the east (to Crusher Park) an upgrade of the existing network provides council with an opportunity to apply for State government grant funding as part of South East Queensland Infrastructure Plan and Program (SEQIPP, 2009-26).

The primary network path is to be supported by a network of secondary linking paths with a minimum of 2m, (preferred 2.5m) that link into the primary network.

EQUAL ACCESS

Where possible all abilities access should be provided along the primary and secondary path network as per SCC Access and Inclusion Policy.

NAMBOUR TO COOLUM RECREATIONAL TRAIL

As part of the Recreational Trail Development Plan 2017, the trail has been developed as a significant outdoor recreation opportunity for local residents and visitors to the region, providing strong appeal to walkers, runners and recreational bike riders. Nambour forms one of the starting points for the trail that extending east to Bli Bli. Utilising portions of the old cane tram line, the proposed route runs through estuarine and wetland areas and across parklands and country that has mostly been unseen by locals and tourists since the closure of the tram. With gentle grades (less than 1:20) for the majority of the length, the trail is suitable for all-abilities.

END-OF-TRIP FACILITIES

Installation of cycling facilities such as bike racks, drink fountains and seating at community nodes along the SEQ Principal Cycle Network and future end-of-trip facilities will be required at key developments. These include the new council park adjacent to Quota Memorial Park, the upgraded railway station, and sportsgrounds.

WAYFINDING AND SIGNAGE

As a part of the master plan, a wayfinding and signage strategy has been developed to include key destinations, mapping and directional information to improve visitor circulation and navigation throughout Nambour. Signage style and installation is as per council's Regional Wayfinding Guide. Where practicable, traditional indigenous names (in association with modern names) should be used for parks, gardens, tracks, and other facilities to assist with the development of locals and visitors knowledge of Nambour's cultural heritage.

PUBLIC TRANSPORT 'DISTRICT HUB' (CONNECTING SEQ 2031)

The master plan will support the potential for Nambour to develop as a transit orientated development. Council will continue to work with Queensland Rail on the planning and design of the rail duplication, station upgrade and to address community needs.

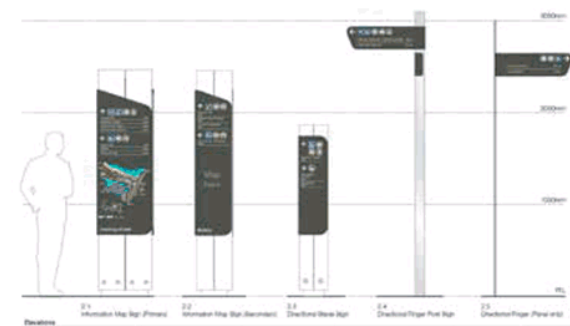

Council's Regional Wayfinding Guide

SUSTAINABLE TRANSPORT PLAN

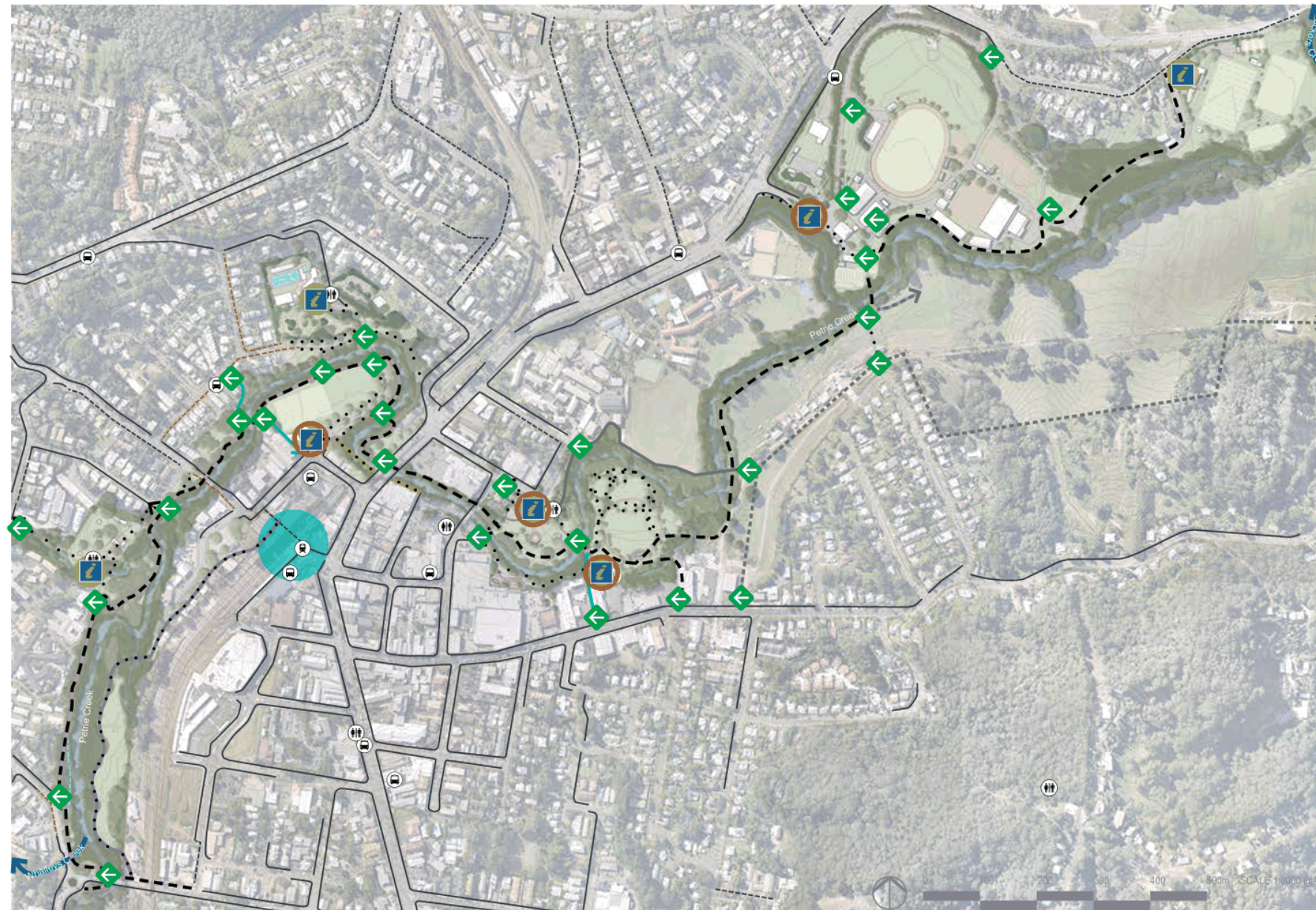

- | | | | | |
|-----------------------------|---|--|--|-----------------------------------|
| Primary shared path network | Exploratory path / trail | Proposed additional footpath connections | SEQ Principal Cycle Network | Directional Sign |
| Secondary path network | Path currently under investigation by council | Existing footpath (on street) network | Major arrival point / End of trip facilities | Illuminated Sign (Power required) |
| | Path required as part of new development | Future footpath (on street) | Information Map Sign | |



Primary cycle / pedestrian paths min 2.5m



Exploratory paths



Canoe launch pads along creek edge

2.6 SERVICE EXCELLENCE & A PUBLIC SECTOR LEADER



Shopping centre 'Caneland Central', Mackay, embraces the river frontage



Encourage development of shops and restaurants that open onto the parklands e.g. cafe at Buderium Village Park



Example of open space theming within the Sunshine Coast Council



Example of potential council theming for Petrie Creek Parklands

AFFORDABLE AND RESPONSIBLE MANAGEMENT

MASTER PLAN OBJECTIVES

The future growth of Nambour relies on both public and private investment, enabling its potential to emerge as a sustainable Major Regional Activity Centre. The master plan supports opportunity to work with landowners and developers of key sites adjacent to the Parklands through the planning and design process to achieve outcomes of built form and urban design that contribute to the setting, character and identity of Nambour.

Further to this, the master plan strongly encourages investment in public space design that delivers standards of service that are responsive to the community's values and changing needs, including spaces that are accessible to all users.

DESIGN PRINCIPLES AND RESPONSE

GOVERNMENT LAND / LEASE AGREEMENTS

The proposed open space network addresses the increasing demand on open space by actively seeking to reclaim underutilised or flood prone properties currently owned by State agencies and private property owners through the provision of lease agreements and land acquisition for the use as open space.

PLANNING SCHEME

The Master Plan assumes development in accordance with the Sunshine Coast Planning Scheme 2014. Any refinements to the current planning provisions, in order to better align with the vision/outcomes of the final Master Plan, would be subject to further consideration and relevant statutory process.

SHELTERS, TOILETS AND OTHER OPEN SPACE BUILDINGS

Park infrastructure and amenities should be carefully designed and placed in order to minimise maintenance and replacement costs.

- Toilet Amenities to be located above Q100 and be architecturally flood resilient (e.g. Lions Park, Yandina)
- Community Buildings / Facilities to be located at elevation above Q100
- Shelters to be open air shelters with no wall structures and to be engineered to withstand flood velocity loading
- BBQ's to be flood resilient model with electrical safety switch

OPEN SPACE MATERIALS AND FURNITURE

In order to maintain the public space character of Nambour, the Nambour 'Parklands' design palette is to be used in parks identified as either District or Sunshine Coast Wide. Sustainable furniture and materials outlined in the LIM are to be used in all other locations to maintain sustainable development of the parkland network (See materials palette).

ACCESS AND INCLUSION

The master plan actively supports council's Access and Inclusion Policy by promoting infrastructure upgrades that follow the policy's guiding principles of Access, Inclusion, Equity, Respect, Dignity, Participation and Safety. This includes limiting stairs along primary and secondary path networks and may include raising bridges to provide continuous equitable access along the network.

THEMING

As a network of parks in one of the region's Major Regional Activity Centres, the Petrie Creek Parklands would benefit from the establishment of a theme to allow users to develop a positive association with the parklands. Examples of such theming include the Coastal Pathway bars graphic and Maroochy Bushland Botanical Gardens fern graphic which has been used on all signage and marketing material. A theme, along with the use of consistent material selection will reinforce a standard of quality users could expect for the parklands, and may encourage the use of the lesser known parks within the network.

AFFORDABLE AND RESPONSIBLE MANAGEMENT PLAN

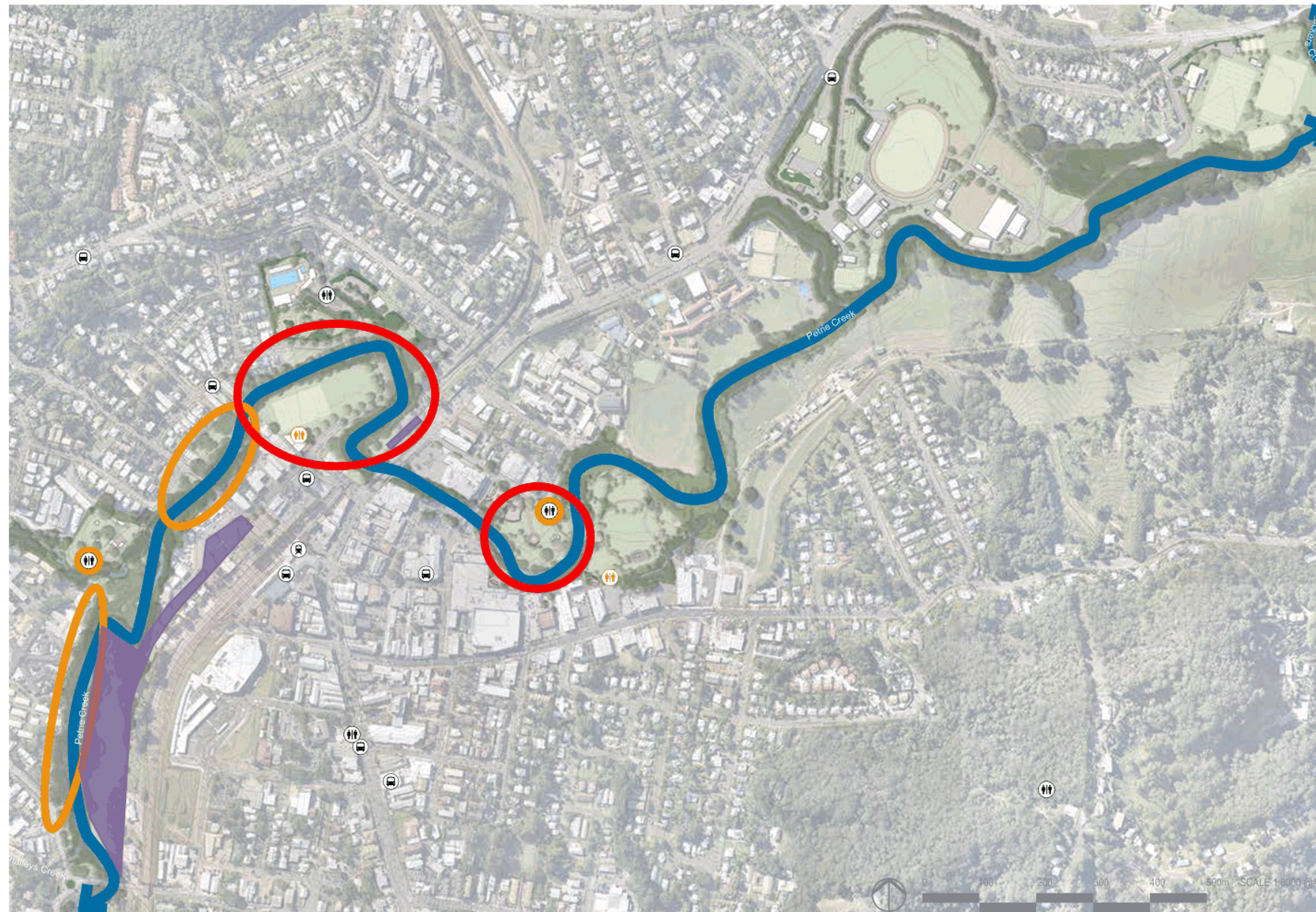

LEGEND

- Potential State government land lease area for open space
- Toilet facilities to be upgraded to a flood resilient design
- Proposed new toilet facilities
- Focus Area for CPTED improvements (refer safety audit)
- Proposed additional areas for CPTED improvements



Investigate opportunities to lease or purchase in flood prone properties for use as open space



Park infrastructure to be located outside of flood prone areas



Prioritise upgrade of the primary path network to provide equitable access

(Page left intentionally blank)



PETRIE CREEK PARKLANDS
OPEN SPACE MASTER PLAN (DRAFT)

Issued 10/07/2017
Project no. 9184

26
REV F

3.0 LANDSCAPE PALETTES

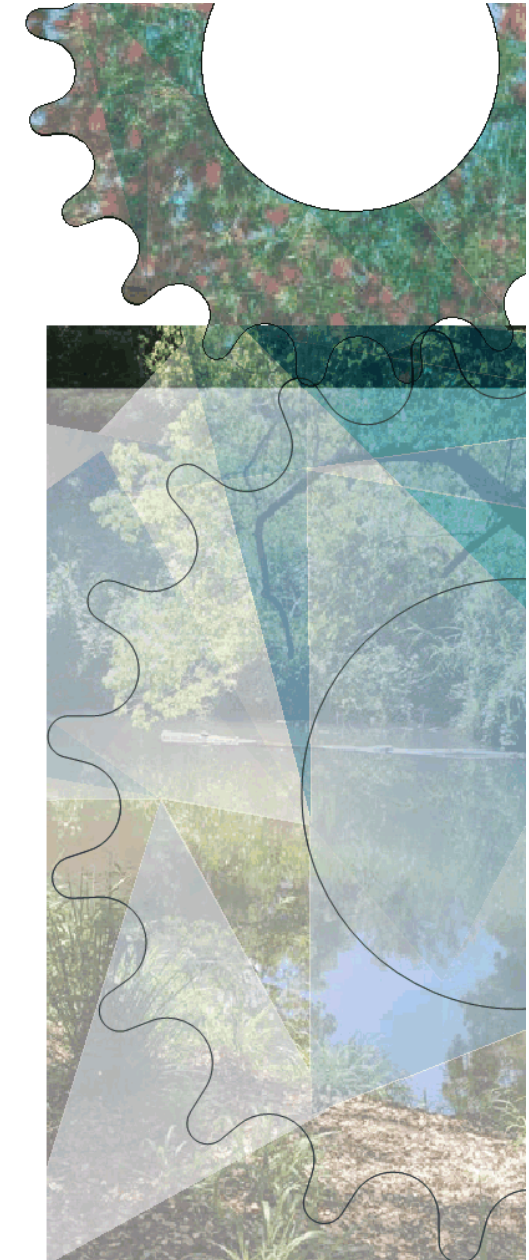

3.1 FINISHES PALETTE - 'PETRIE CREEK PARKLANDS'

MATERIALS



Nambour Skate Park and Heroes Walk

Nambour CBD has a long established palette of finishes influenced by the rustic aesthetic of the old sugar mill, rail lines and adjacent rural and natural landscapes with tones of rusty reds, greys and browns.

To provide a point of difference from the CBD the following finishes have been selected to provide the parklands with it own distinctive brand, while reflecting the materials used in the CBD. These finishes are to be used in the Sunshine Coast Wide and District Parks of the parkland network.

- Model Rail Park
- Petrie Park
- Quota Memorial Park
- New Council Park
- Nambour Showgrounds

TIMBER

Jarrah or locally 'ethically' sourced hardwood (Turpentine, Tallowwood). Finish shall reveal timber grain. Strength as required for structural purposes, termite resistant.

Treatment: Refer LIM for details

STEEL

Double hot-dipped galvanised and/or, 2-pack epoxy (satin) finish.
 Post colour: Dulux 'Sable Core-Ten'
 Roof colour: Colorbond 'Shale Grey' for roofs

STONE

Porphyry 100x100x50mm sets

PAVEMENT

Pathway to be either exposed aggregate or broomed finished coloured concrete or plain concrete with contrasting tactiles for DDA compliance. Industrial relics may be incorporated into pavements.

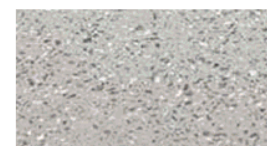

CCS Smokey Blue with (Boral) 'Salt and pepper' aggregate



CCS Prairie broomed finish

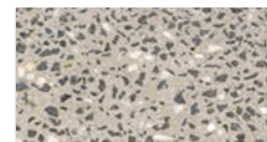

Plain concrete with (Boral) 'Salt and pepper' aggregate



CCS Ruby (8.3% oxide rate) with (Boral) 'Salt and pepper' aggregate (70% white and 30% black)



CCS Liquorice (8.3% oxide rate) with (Boral) 'Salt and pepper' aggregate (70% white and 30% black)

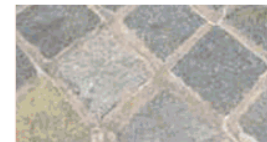

Porphyry 100x100x50mm sets



The old nambour sugar mill



Natural landscapes



Rural aesthetic - Nambour Showgrounds

FURNITURE

Sunshine Coast wide and district parks (Model Rail Park, Petrie Park, Quota Memorial Park, New Council Park, Nambour Showgrounds)

PRECINCT

- Barbecues: SCC Standard LIM BBQ 01/02
- Bike hoops: SCC Standard LIM BRR01
- Bins: SCC Nambour Precinct BIN 01 with anodised 'Grey smoke' Cabinet
- Feature: SCC Nambour Custom
- Bollard: Hardwood timber with galvanised steel cap
- Picnic tables: SCC Standard LIM PTB 01/02 (Timber)
- & chairs: with 2-pack epoxy (satin) finish Dulux 'Sable Core-Ten' legs
- Seats: SCC Nambour Custom cube (Precinct)
- Signage: SCC Wayfinding Signage suite 2
- Interpretive: Custom park interpretive signage
- Signage: Aluminium sign with Dulux 'Sable Core-Ten' finish and brass sign panel

Refer SCC Centres design palettes for Nambour custom items



Howard Street Link -New Council Park



BARBEQUE



BIKE HOOP



CUSTOM BIN



BOLLARD CUSTOM BOLLARD



DRINK FOUNTAIN



TABLE AND CHAIRS



CUSTOM CUBE SEAT



WAYFINDING SIGN



INTERPRETIVE SIGN



TAP

3.2 FINISHES PALETTE - 'STANDARD'



Jubilee Park

STANDARD

In Local Parks and Amenity areas, the preferred infrastructure upgrades are to use the following selections from the Open Space Landscape Infrastructure Manual (LIM). This will promote upgrades that are sustainable, accessible and durable that are preferred by council.

- 3 Ways Amenity Reserve
- Jubilee Park
- Apex Park
- Link paths

- Bins: SCC Standard LIM Wheelie Bin - Single Head Security Stand BIN 02/03
- Bollard: SCC Standard LIM Recycled Plastic Bevelled Top BL03
- Drink fountain: SCC Standard LIM Drinking Fountain DF02
- Picnic tables & chairs: SCC Standard LIM Aluminium Picnic Table & Chairs PTB 03/04 (Standard grey)
- Seats: SCC Standard LIM SEAT 02/04/06 (Standard grey)
- Taps: SCC Standard LIM Tap mounted on post with splash pad TAP01/02



BINS



BOLLARD



DRINK FOUNTAIN



PICNIC TABLES AND CHAIRS



SEATING PLATFORM



SEAT WITH BACK REST



BENCH SEAT

3.3 STRUCTURES

BUILT FORM

Typically the built form within the parklands includes picnic and BBQ shelters, toilet facilities and bus stops. Roof forms to contain a traditional gable or hip roofline reflecting the existing architectural vernacular.

The Sunshine Coast Planning Scheme 2014 incorporates the Nambour local plan code. This provides for development of buildings, structures and landscaping which reflect the rural and heritage values of Nambour in terms of form, composition and use of materials. Performance outcomes are as follows:

- Buildings and structures incorporate traditional external building materials, such as timber cladding and corrugated iron roofs
- Roof forms use simple, traditional Queensland style roof designs including gable, hip, pitched or multiple gable roof forms
- Development uses understated colour schemes and low-reflective roofing and cladding materials



Caretakers Cottage - Nambour Showgrounds



Hip style shelter roof



Gable style shelter roof



Toilet facilities



Public buildings



Bus stop

3.4 PLANTING

PLANTING PALETTE - SIGNATURE SPECIES

Signature plants are selected from Dry and Wet Eucalypt Forest species suited to the protected hinterland location. The predominant land system for this activity centre is identified as Zone 9 – ‘undulating country on fine grained sedimentary rocks’. The use of locally native vegetation will make a significant contribution to the health of Petrie Creek.

Plants located within the creek buffer zone are to be locally native species and designed to improve overall creek health and biodiversity. Parkland planting may include other species but should remain predominantly Australian native. Refer Appendix B for full list.

FEATURE TREES

Melaleuca saligna Bottle Brush
Melaleuca viminalis Weeping Bottle Brush

TREES

Acmena hemilampra Broad leaved Lilly Pilly
 (syn *Syzygium hemilampra*)
Agathis robusta Queensland Kauri Pine
Araucaria bidwillii Bunya Pine
Araucaria cunninghamii Hoop Pine
Backhousia citriodora Lemon Myrtle
Brachychiton acerifolius Flame Tree
Elaeocarpus eumundi Eumundi Quandong
Flindersia bennettiana Bennetts Ash
Glochidion ferdinandi Cheese Tree
Melaleuca quinquenervia Broad leaf Paperbark
Podocarpus elatus Brown Pine
Syzygium australe Bush Cherry
Syzygium floribundum Weeping Lilly Pilly

SHRUBS

Alpinia caerulea Native Ginger
Cordyline rubra Red-fruited Palm Lily
Cyathea cooperi Straw tree Fern
Gossia inophloia ‘Blushing Beauty’ Blushing Beauty
Macaranga tanarius Macaranga
Melaleuca salicina ‘Great balls of fire’ Shrub Bottle Brush

GROUNDCOVERS

Alocasia brisbanensis Cunjevoi
Blechnum cartilagineum Gristle fern
Callerya megasperma Native Wisteria
Lomandra longifolia Mat rush
Melaleuca viminalis ‘Little John’ Dwarf Bottle Brush
Tecomanthe hillii (climber) Fraser Island Creeper



Melaleuca viminalis

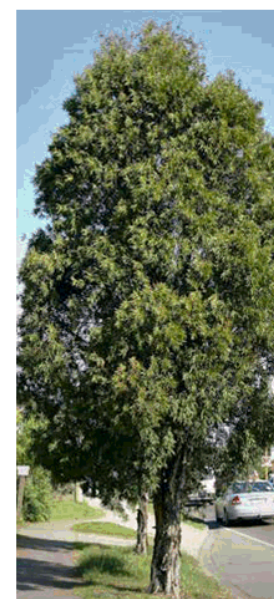

Melaleuca saligna



Araucaria cunninghamii



Backhousia citriodora



Flindersia bennettiana



Alpinia caerulea



Cordyline rubra



Cyathea cooperi

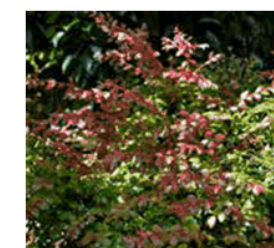

Gossia inophloia
‘Blushing Beauty’



Melaleuca salicina
‘Great balls of fire’



Blechnum cartilagineum



Callerya megasperma

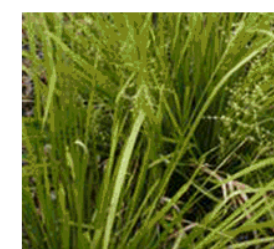

Lomandra longifolia



Melaleuca viminalis
‘Little John’



Tecomanthe hillii

4.0 MASTER PLAN

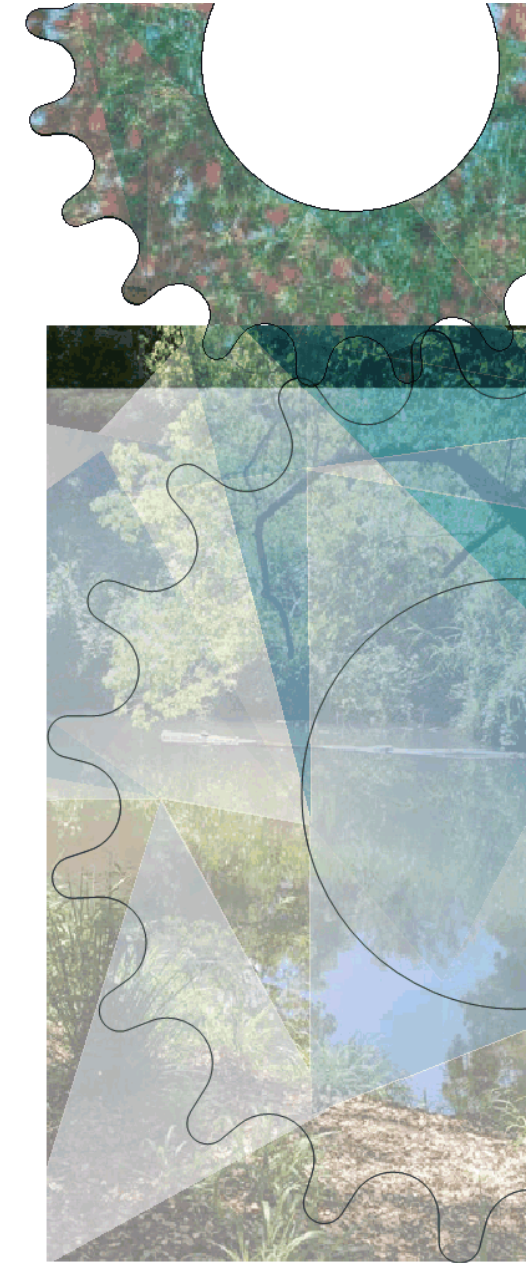

4.1 KEY PLAN



4.2 AREA 1 - THREWAYS / SUNDALE PARK

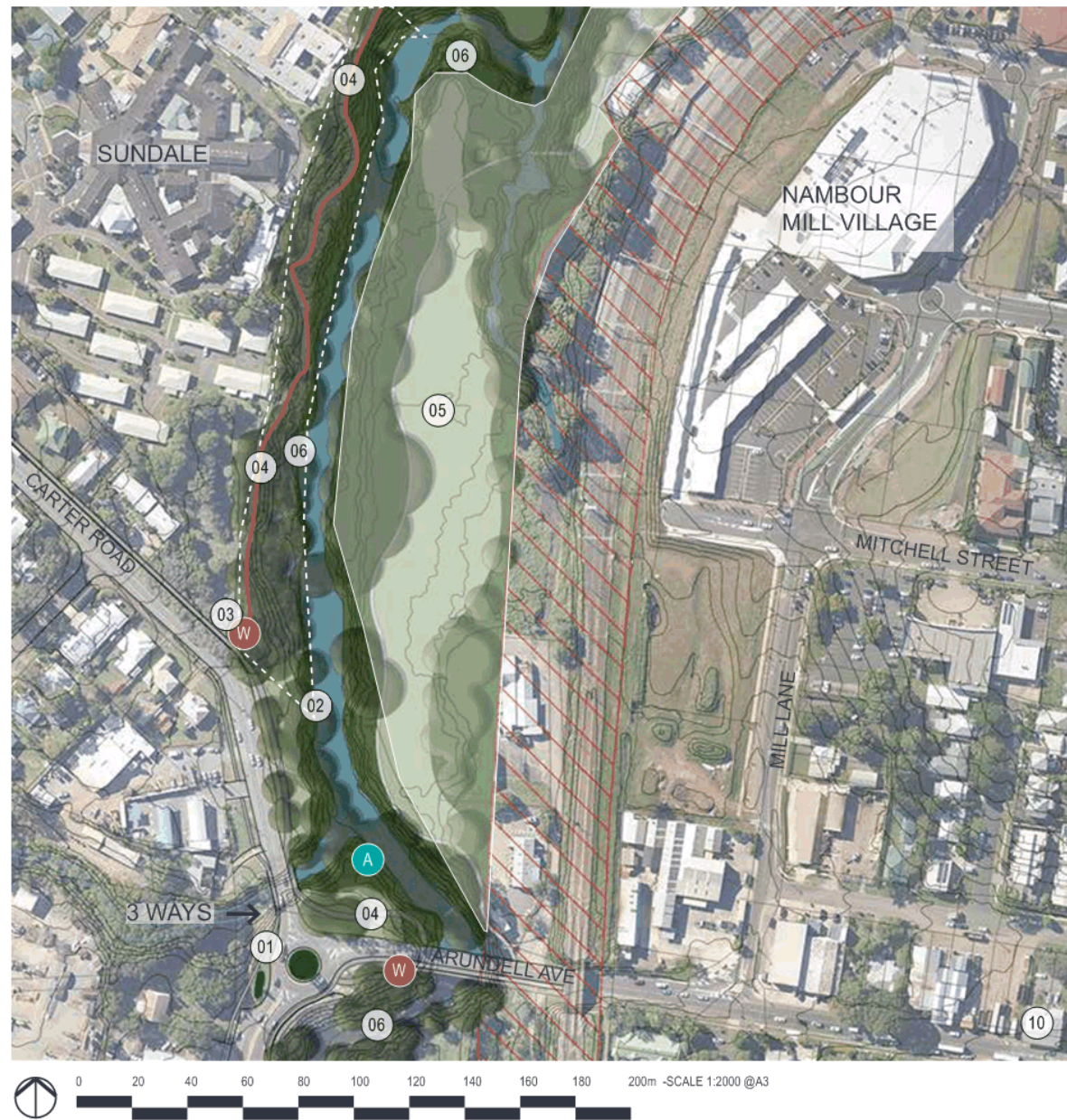

LEGEND

1. Gateway entry landscape treatment and natural art installation at Des' Roundabout at Perwillowen / Carter Road
2. Landscaped parkland open space area
3. Pathway node and directional signage
4. Sundale public day light access footpath (as per decision notice MCU15/0184). Required landscape plan to include principal cycle / primary pedestrian pathway to 3m wide where possible (min 2.5m) with equal access as per the SEQ Principal Cycle Network Plan (2016)
5. Proposed new linear park (subject to negotiation with QR. Potential to create park with dog off-leash area. Access to be gained from Price Street and Arundell Ave).
6. Revegetation of creek edge in collaboration with community groups

- A Art / Sculpture
- H Heritage interpretive sign
- W Wayfinding sign
- E Environmental interpretive sign
- Gary Evans Walkway
- Proposed linear park
- Sundale open space
- / / / Designated QR widening area

THREE WAYS - Amenity reserve

Possible embellishments:
 Tree planting, weed management, signage, public art, paths, bench seating, landscaping, rubbish bins.

Proposed landscape treatments in the vicinity of Des' Roundabout may be temporary because Arundell Avenue and part of Perwillowen Road may in the longer term be upgraded to four lanes in order to improve east-west vehicular access across Petrie Creek and the railway line. Des' and Windsor Road roundabouts may be replaced by traffic signals to improve traffic capacity as well as pedestrian and cyclist safety.

SUNDALE / GARY EVANS WALKWAY - Shared land

Possible embellishments:
 Tree planting, weed management, signage, public art, paths, bench seating, landscaping, rubbish bins.

PROPOSED PARK - District

Possible embellishments:
 Tree planting, weed management, signage, public art, paths, bench seating, landscaping, rubbish bins.

Outcome: Investigate opportunity for pathway connection on eastern side of creek and open space lease with QR.

If lease is arranged, prepare landscape plan for new park area including investigations for suitability as a dog off-leash area. Council to maintain area for duration of lease agreement.

4.3 AREA 2 & 3 - MODEL RAILWAY & JUBILEE PARK

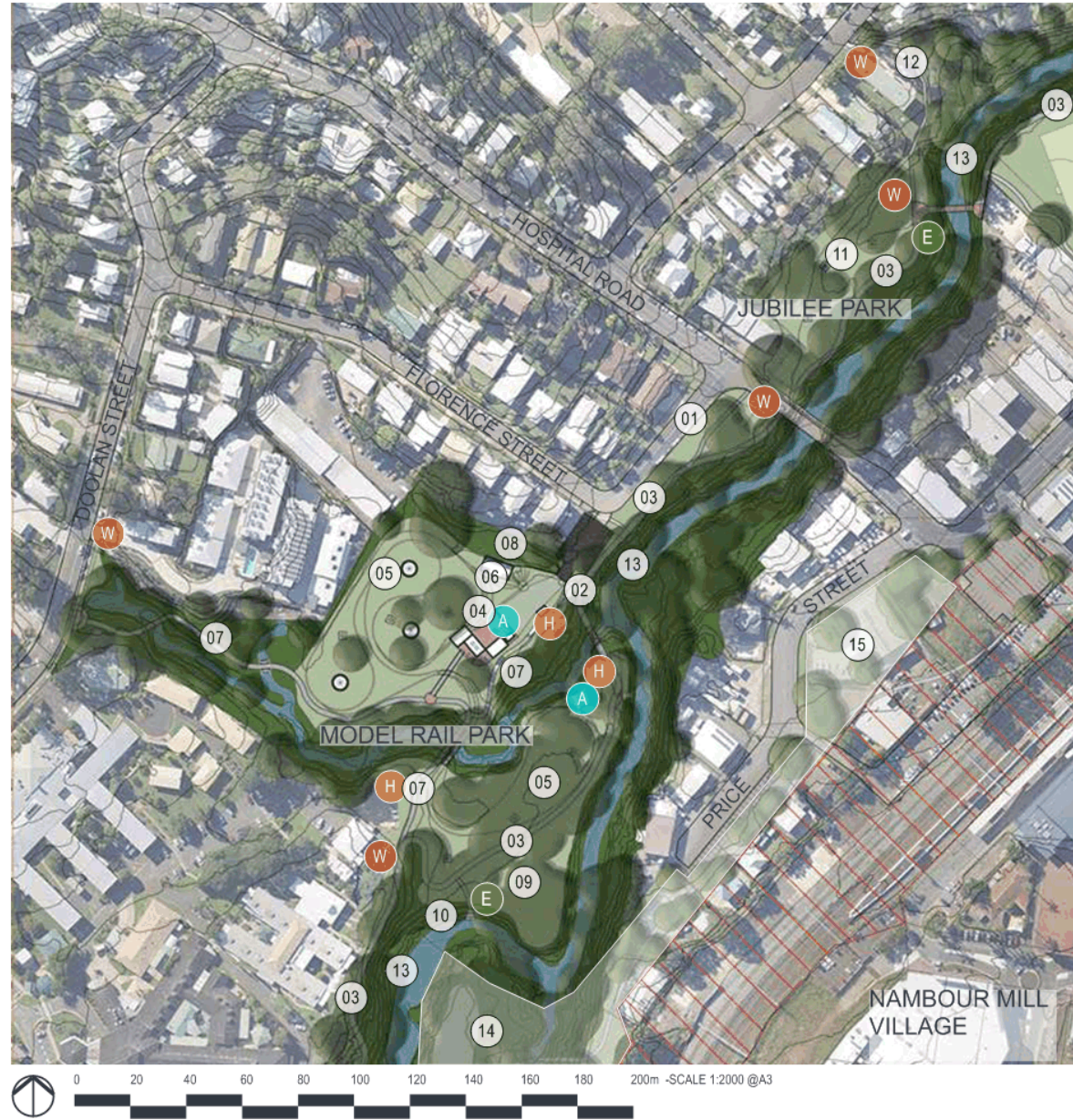

LEGEND

1. Upgraded bus stop with all-abilities access
2. Formalised car parking area with bus parking
3. Proposed upgrade to principal cycle / primary pedestrian pathway to 3m wide where possible (min 2.5m) with equal access
4. Central Station Hub including:
 - Clubhouse with DDA compliant toilet and storage facilities
 - Undercover seating
 - Paved event area
5. Additional family BBQ / picnic shelters to be located within the Model Park area
6. Proposed model railway storage shed / work shop
7. Proposed alternative principal cycle / pedestrian pathway link from Doolan Street for all day / night access
8. Investigate opportunities for additional off road car parking
9. Creek-side lawn kick-about and seating area
10. Mill Weir platypus viewing platform and historic / environmental interpretation
11. Picnic tables in grassed area
12. Proposed link path to Webster Road
13. Revegetation of creek edge in collaboration with community groups
14. Proposed new Park (subject to lease from QR. Possible dog off-leash area)
15. Proposed linear park adjacent to railway with car parking (subject to lease from QR)

KEY

- | | |
|---|--|
| A Art / Sculpture | Proposed linear park |
| H Heritage interpretive sign | Designated QR widening area |
| W Wayfinding sign | |
| E Environmental interpretive sign | |

MODEL RAIL PARK - District

Possible embellishments:
 Tree planting, weed management, signage, public art, paths, picnic tables, shelters, drinking fountain, BBQ's, bench seating, rubbish bins, vehicle access (emergency / maintenance), car park, bike racks, toilets, lighting, landscaping.

Outcome: Prepare landscape plan for park and investigate opportunities for:

Art installation

- Ephemeral art installation that changes seasonally
- Expanding on existing art mural on other buildings
-

Heritage interpretation

- Model railway artefacts and interpretation
- Mill Weir and artefact interpretation

Environmental interpretation

- Platypus viewing platform and interpretation

JUBILEE PARK - Local

Possible embellishments:
 Tree planting, weed management, signage, public art, paths, bench seating, landscaping, rubbish bins.

Outcome: Investigate opportunities for temporary art installations and outdoor sculpture exhibitions throughout Jubilee Park.

4.4 AREA 4 & 5 - PETRIE & APEX PARK



LEGEND

1. Proposed upgrade to principal cycle / primary pedestrian pathway to 3m wide where possible (min 2.5m) with equal access
2. Proposed link path to Webster Road
3. Exercise equipment stations
4. Proposed community splash park (subject to feasibility study)
5. Improve pathway link to swimming pool
6. Proposed formalised car parking (with consideration of OM 17/23 and subsequent traffic modelling)
7. Improve pathway link to Historical and Genealogical Resource Centre
8. Formalised parking areas with timber vehicle barriers, creekside revegetation and picnic settings
9. Investigate opportunity for a multi purpose community building (existing community organisations to be accommodated in building) above Q100 with public toilet block. Large Poinciana tree to be retained and protected
10. Grassed terrace
11. Existing hockey field
12. Link path and table and chair facilities around edge of Petrie Park
13. Formalised pedestrian crossing point and entry into community precinct from Price Street / Hospital Road (trail marker)
14. Sculptural art garden inspired by Nambour industry (e.g. mill and/or rail artefacts)
15. Proposed flood resilient principle cycle / primary pedestrian boardwalk 3m wide where possible (min 2.5m) with equal access
16. Picnic tables in grassed area
17. Proposed Apex Park extension via lease of QR land
18. Bridge to be raised to eliminate stairs
19. Activate the creek line on potential commercial development
20. Investigate car park expansion at Nambour Aquatic Centre
21. Investigate land swap / acquisitions with property owners to formalise community access to area
22. Area not currently compatible for off street parking. Additional investigations may be undertaken at a later date if circumstances change

PETRIE PARK - District

Possible embellishments:

Tree planting, weed management, signage, public art, paths, picnic tables, shelters, drinking fountain, BBQ's, bench seating, rubbish bins, vehicle access (emergency / maintenance), car park, bike racks, toilets, lighting, landscaping.

Outcome: Prepare landscape plan for park.

NAMBOUR AQUATIC CENTRE - Community facility

Sport uses, pool and Splash Park.

Refer Sunshine Coast Aquatic Plan and Splash Park feasibility study.

APEX PARK - Amenity reserve

Possible embellishments:

Tree planting, weed management, signage, public art, paths, bench seating, landscaping, rubbish bins.

KEY

- A Art / Sculpture
- H Heritage interpretive sign
- W Wayfinding sign
- E Environmental interpretive sign
- Activate creek line
- Proposed linear park

4.5 AREA 6 & 7 - QUOTA MEMORIAL & NEW COUNCIL PARK

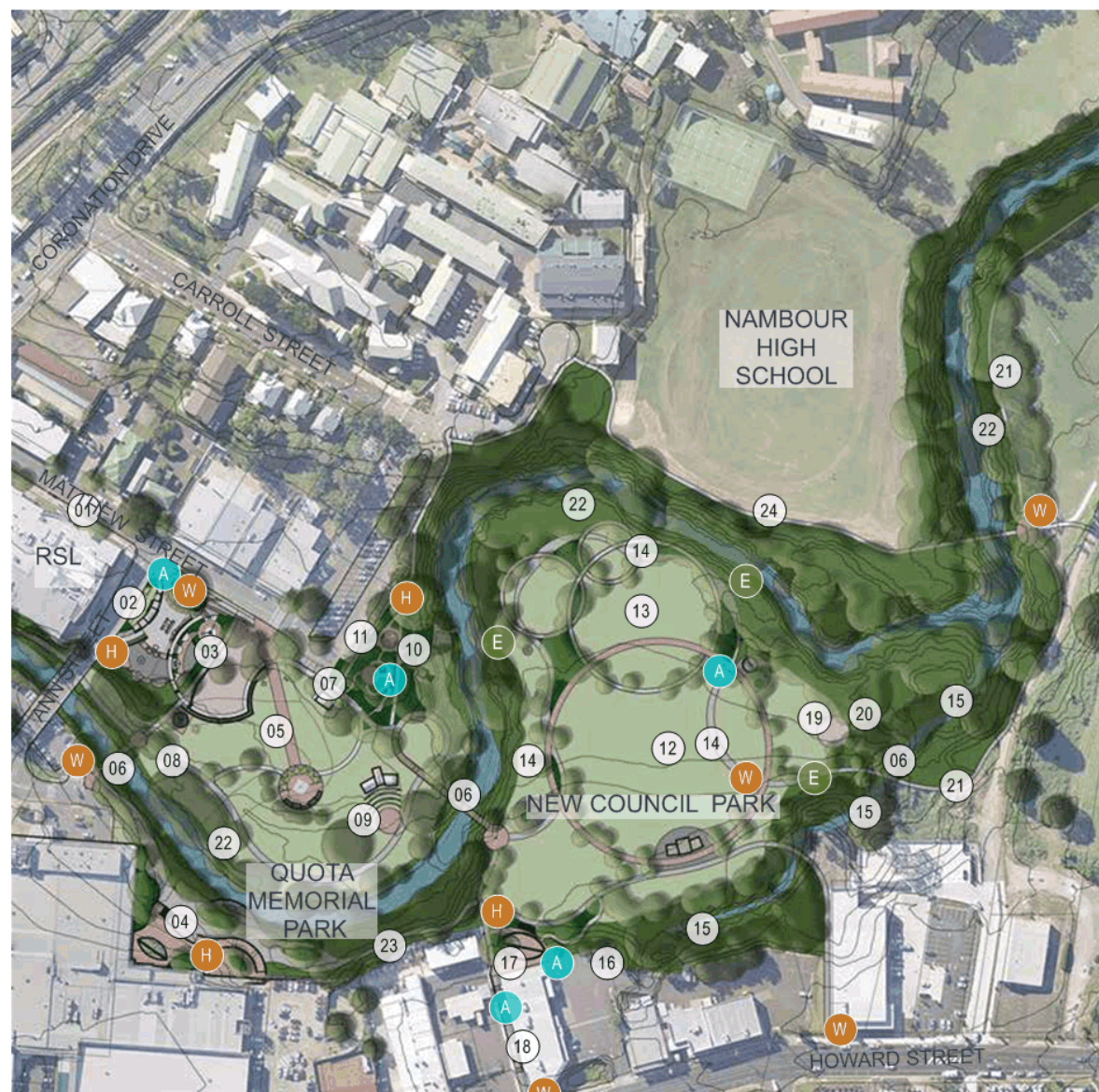

- KEY
- A Art / Sculpture
 - H Heritage interpretive sign
 - W Wayfinding sign
 - E Environmental interpretive sign

LEGEND

1. Entry street tree planting
2. RSL Heroes Walk
3. Nambour Youth Activity Precinct including Skate Park & Toddler - Teens Playgrounds with sandstone retaining wall (above Q2)
4. Terraced plaza with opportunities for outdoor cafe, connections to Petrie Creek and access to Nambour Plaza
5. Nambour RSL memorial space with opportunities for improved event space and memorials
6. Bridge access to be widened and ramped to min 3m to remove stairs
7. Toilet amenity
8. Proposed extension to principal cycle / primary pedestrian pathway 3m wide where possible (min 2.5m) with equal access
9. Amphitheatre and terraces
10. Goong' Gal' Ba garden
11. Formalised car parking
12. Lawn / large kickabout area / community events space
13. Secondary event space
14. Main stroll path around new park
15. Revegetated creek
16. Investigate opportunities for off road car parking and improved access to new council park
17. Entry plaza with 'keeping place' information / interpretive centre, cafe and toilet facilities
18. Howard street access path
19. Proposed 'talking circle' / meeting area
20. Kabi Kabi family Bunya trees
21. Link path (subject to approval from Education Queensland)
22. Revegetation of creek edge in collaboration with community groups
23. Link path from terraced plaza to new council park
24. Existing connection path to Nambour State College

QUOTA MEMORIAL PARK - Sunshine Coast Wide

Possible embellishments:
 Tree planting, weed management, signage, road access, car parking, bus set down, public art, paths, picnic tables, shelters, drinking fountain, BBQ's, bench seating, rubbish bins, vehicle access (emergency / maintenance), car park, bike racks, toilets, lighting, landscaping, storage shed, kiosk.

Completed: Landscape plan including Youth Activity Precinct and RSL memorial space with mill theme.

NEW COUNCIL PARK - Sunshine Coast Wide

Possible embellishments:
 Tree planting, weed management, signage, road access, car parking, bus set down, public art, paths, picnic tables, shelters, drinking fountain, BBQ's, bench seating, rubbish bins, vehicle access (emergency / maintenance), car park, bike racks, toilets, lighting, landscaping, storage shed, kiosk.

Outcome:

- Prepare landscape plan for parks including community consultation and outcomes of cultural heritage / management report and opportunities for business such as a cafe.

NAMBOUR STATE COLLEGE & NAMBOUR AGRICULTURAL SCHOOL - Community facilities

Investigate opportunities for:
 Link paths, tree planting along creek line and bench seating.

4.6 AREA 7 & 8 - RAIL TRAIL WEST & SHOWGROUND

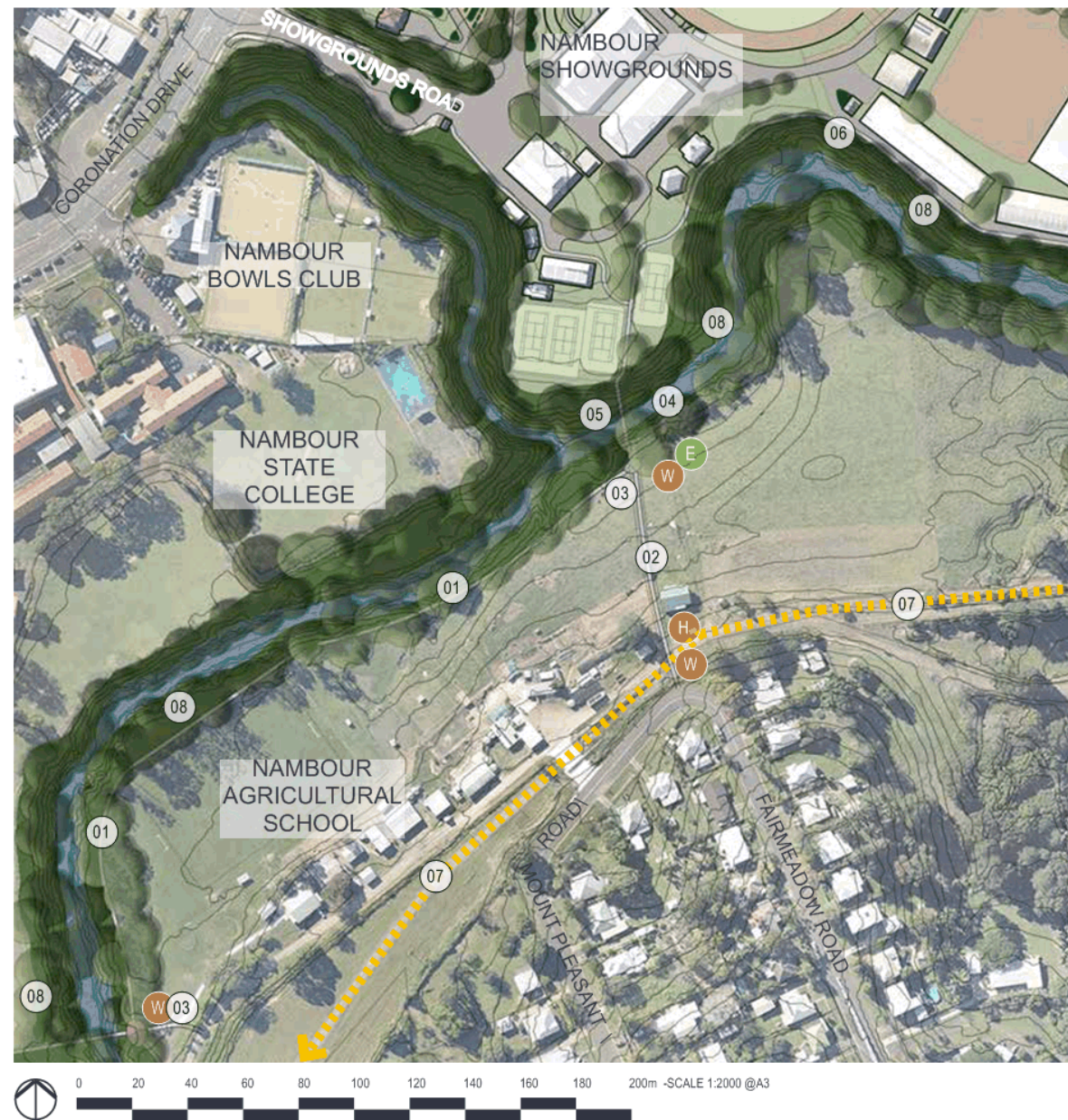

LEGEND

1. Link path (subject to approval from Education Queensland)
2. New path from Fairmeadow Road to showgrounds along easement (subject to approval from Education Queensland)
3. New node / rest point
4. Creek access point
5. Proposed bridge connection
6. Investigate new link path along creek
7. Proposed Nambour - Saltwater Bridge local trail (subject to negotiation with Education Queensland and property owners)
8. Revegetation of creek edge in collaboration with community groups

KEY

- A Art / Sculpture
- H Heritage interpretive sign
- W Wayfinding sign
- E Environmental interpretive sign

NAMBOUR SHOWGROUNDS

Refer to endorsed Nambour Showgrounds Master Plan:
<https://www.sunshinecoast.qld.gov.au/en/Council/Planning-and-Projects/Council-Plans/Nambour-Showgrounds-Master-Plan>

Investigate opportunities for:
 Link paths, tree planting along creek line and bench seating.

NAMBOUR STATE COLLEGE - Community facility

Investigate opportunities for:
 Link paths, tree planting along creek line and bench seating.

NAMBOUR AGRICULTURAL SCHOOL - Community facility

Investigate opportunities for:
 Link paths, tree planting along creek line and bench seating.

NAMBOUR - SALTWATER BRIDGE LOCAL TRAIL

Investigate opportunities for:
 Tree planting, interpretive signage.

4.7 AREA 8 - SHOWGROUNDS



Key outcomes from the Nambour Showgrounds Master Plan (refer master plan document for further details).

<https://www.sunshinecoast.qld.gov.au/en/Council/Planning-and-Projects/Council-Plans/Nambour-Showgrounds-Master-Plan>

LEGEND

1. Investigate new pedestrian path (subject to negotiation with Education Queensland and property owners)
2. Proposed new link bridge
3. Revegetation of creek edge in collaboration with community groups

KEY

- A Art / Sculpture
- H Heritage interpretive sign
- W Wayfinding sign
- E Environmental interpretive sign

NAMBOUR SHOWGROUNDS

Outcome: Investigate opportunities for:
 Improved natural shade, amenity and connectivity.

4.8 AREA 9 - RAIL TRAIL EAST & CRUSHER PARK



Key outcomes from the Nambour Showgrounds Master Plan (refer master plan document for further details)

LEGEND

- Existing improved access road from Crusher Park Drive
- Investigate formalised pedestrian route and link to Crusher Park Drive in consultation with lease holders

Suggested additional improvements:

- Formalised car parking
- Provisions for temporary parking during major events
- Shade planting with seating around sports fields
- Revegetation of creek edge in collaboration with community groups

KEY

- Wayfinding sign
- Environmental signs

CRUSHER PARK - Sportsgrounds

Home of:

- Nambour Crushers Rugby League Club

Refer to endorsed Nambour Showgrounds Master Plan

Investigate opportunities for:

Link paths, tree planting along creek line and bench seating

4.10 IMPLEMENTATION



SOURCES OF FUNDING

This master plan is the blueprint for development of the parklands, ensuring continuity of the open space environment. It is envisaged that the master plan will be implemented in a staged approach through a number of avenues including council's capital works program, developer contributions, the local community, State and Federal grants programs.

This master plan proposes a balance between upgrades of existing facilities, and installation of new infrastructure over time to improve the parkland's appearance, usability and safety. Recommended priority options follow in tables on page 44-49. As current funding will fall short of the total amount required, prioritisation will be essential, along with attainment of State and Federal grants.

There is currently \$2.175 million allocated to staged implementation of this master plan in Council's ten-year capital works program, subject to Council endorsement for each budget year.

The staged implementation of the master plan will require funding from numerous council programs. Some of the plan's components could be delivered through various sub programmes within the Capital Works program, these include:

PARKS & GARDENS

- Recreation Parks and Landscape Amenity
- Recreation Tracks and Trails

TRANSPORT

- Strategic Pathways and On Road Cycle Network
- Streetscape Major Projects

STRATEGIC LAND AND COMMERCIAL PROPERTIES

- Social Land

BUILDING AND FACILITIES

- Community Facilities

STORMWATER

- Stormwater Quality Management

Other council funding sources include the Asset Renewal and Replacement Program, the Heritage Levy, and the Operational Program.

The priorities table identifies whether the project is to be delivered in the short, medium and long term. The priorities table is a guide for the sequencing of the parklands staged implementation. The sequence is indicative and may change subject to the available source funding, and the changing community need.

Allocation of funding for the Nambour Showgrounds Master Plan is outside the scope of this open space master plan.

STATE GOVERNMENT PROJECTS

In conjunction with the proposed improvements to the Petrie Creek Parklands network, the Queensland Government's *The Queensland Infrastructure Plan 2016* outlines investment in two major projects within Nambour:

- Beerburrum to Nambour rail upgrade (priority)
- Cycling Program

Both these projects have significant impacts on the parklands and will require council to work closely with the relevant state government agencies to ensure the best outcome for the parklands and joint funding/grant opportunities are applied for.

GRANTS

PARTNERSHIP OPPORTUNITIES

The Petrie Creek Parklands Open Space Master Plan will support future grant applications and provide the framework for potential future partnerships and joint initiatives between the Sunshine Coast Council, Queensland State Government, Federal Government, the community and the private sector.

POTENTIAL STATE GOVERNMENT GRANTS

STATE GOVERNMENT IN PARTNERSHIP WITH COUNCIL

- **Cycle Infrastructure Grant** Department of Transport and Main Roads (DTMR) as part of the roll out of the SEQ Principal Cycle Network Plan
- **Local Government Grants & Subsidies Program** Department of Infrastructure, Local Government and Planning (DILGP) assisting Council with the delivery of priority infrastructure projects to meet the needs of the community
- **Get out, Get active** Department of National Parks, Sport and Racing (NPSR) grant for projects that will deliver community-based sport and recreation activities that increase opportunities for participation by women and girls who are either currently inactive, or would otherwise benefit from further participation (e.g. improvements to the existing hockey & football fields and facilities)
- **Queensland Natural Resource Management Investment Program** Department of Natural Resources and Mines (DNRM) to assist with the improvement of Petrie Creek

- **Pest and Weed Management Initiative**

Department of Agriculture and Fisheries (DAF) for community organisations to undertake pest and weed management activities such as cluster fencing and targeted weed control programs

- **Building Our Region** Department of Premier and Cabinet (DPC) to provide funding to eligible local councils for critical infrastructure in regional areas of the State, while also supporting jobs, fostering economic development and improving the liveability of regional communities

PARTNERSHIP OPPORTUNITIES

- Land for potential alternatives following Rail Corridor Upgrade (subject to future planning)

STATE GOVERNMENT IN PARTNERSHIP WITH COMMUNITY GROUPS (WITH SUPPORT OF COUNCIL)

- **Everyone's Environment Grant** Department of Environment and Heritage Protection (DEHP) with the aim of making Queensland a more sustainable and liveable State by mitigating environmental degradation, undertake restoration works to conserve built heritage
- **Gambling Community Benefit Fund** Department of Justice and Attorney-General (DJAG) available to not-for-profit community groups
- **Get In The Game** (NPSR) to support local sport and recreation organisations to create opportunities for Queenslanders to participate
- **Indigenous Community Sport & Recreation**

Progam (NPSR) to provide Aboriginal and Torres Strait Islander people with opportunities to participate in sport and active recreation

- **Arts Business Innovation Fund** (DPC) To strengthen the financial and organisational capacity of not-for-profit arts and cultural organisations, by responding to innovative business ideas that will achieve an organisation's mission into the future
- **Backing Indigenous Arts** (DPC) To develop a sustainable and ethical Indigenous arts industry in Queensland, create pathways for artists and showcase their work on the world stage

POTENTIAL COUNCIL GRANTS

COUNCIL IN PARTNERSHIP WITH COMMUNITY GROUPS

- **Environment Levy Grants** Not-for-profit community based organisations can apply for up to \$5,000 to fund projects that make a positive and ongoing contribution to the region's biodiversity and waterways
- **Cultural Heritage Grant** for projects that enhance an understanding of, and interest in the region's heritage and social history
- **Sport Recreation and Healthy Living** for projects and programs that encourage the development of initiatives that promote participation in sport and recreational pursuits

DEVELOPMENT ASSESSMENT AND CONDITIONS

Through the development application process, opportunity exists for council to work with landowners and developers of key sites to deliver contributed assets that contribute to the setting, character and activation of Petrie Creek Parklands.

The master plan provides locally relevant and tailored design guidance to inform design outcomes proposed or required to be undertaken as part of the development application process.

4.11 STAGING

PRIORITY - SHORT TERM (1-10 YEARS)

High or Short Term priority are projects that:

1. Have been identified as a key/ high priority strategic outcome from state and local government strategies and plans including the Nambour Activation Plan
2. Are required to set an agreed direction, avoid land use disputes and adhoc development of key parks within the parklands network
3. Are highly desired projects by the community
4. Will significantly contribute to Council's vision "to be Australia's most sustainable region - healthy, smart creative"
5. Failure to implement the project poses a safety risk to the community

The following projects have been identified as high and short term priorities for council:

NO.	AREA	ITEM	PROGRAM	TYPE	Allocated funding 2018	Allocated funding 2019	Allocated funding 2020	Allocated funding 2021	Unallocated funding	TOTALS
1.1	7	DESIGN - Develop landscape concept plan for the new Council Park. (R-622)	P&G - RPLA	LGIP-New	\$100,000					\$100,000
1.2	7	DESIGN - Develop landscape plan for Quota Memorial Park (R-622)	P&G - RPLA	LGIP-New	\$50,000					\$50,000
1.3	6	DESIGN & CONSTRUCT - Upgrade Quota Memorial Park playground structure	P&G - RPLA	Renewal	\$100,000	\$100,000				\$200,000
1.4	6	DESIGN & CONSTRUCT - Upgrade to drainage and footpath Quota Memorial Park (R-984)	P&G - RPLA	LGIP-New	\$150,000					\$150,000
1.5	7	DESIGN & CONSTRUCT - New council park in accordance with the endorsed landscape concept plan - stage 1. Park framework -with consideration of pathways, amenities, lighting, tree planting & vegetation and creek restoration (R-622)	P&G - RPLA	LGIP-New	\$150,000	\$150,000	\$500,000	\$625,000		\$1,425,000
1.6	7	DESIGN & CONSTRUCT - New council park in accordance with the endorsed landscape plan - stage 2 - embellishments appropriate to the designated category of the park (Sunshine Coast Wide), with consideration of: play or fitness equipment, community facilities and other outcomes from the community engagement process (R-622)	P&G - RPLA	LGIP-New					\$1,850,000	\$1,850,000
1.7	2	DESIGN - Link path from Doolan Street to principal pathway network (R-2381)	P&G - RPLA	LGIP-New	\$50,000					\$50,000
1.8	2	CONSTRUCT - Link path from Doolan Street to principal pathway network (R-2381)	P&G - RPLA	LGIP-New		\$300,000				\$300,000
1.9	1 to 5	CONSTRUCT - Improve safety by upgrading lighting along existing principal pathway network Arundell Avenue to Apex Park. Approx 1.4km (R-985)	P&G - RPLA	Renewal					\$500,000	\$500,000
TOTAL					\$600,000	\$550,000	\$500,000	\$625,000	\$2,350,000	\$4,625,000



PETRIE CREEK PARKLANDS
OPEN SPACE MASTER PLAN (DRAFT)

Issued 10/07/2017
Project no. 9184

45
REV F

PRIORITY - MEDIUM TERM (10-15 YEARS)

Medium term priority are projects that:

1. Have been identified as a medium priority strategic outcome from state and local government strategies and plans including the Nambour Activation Plan
2. Require investigation before implementation can proceed (e.g. land acquisition)
3. Upgrades that will be required to accommodate growth of the region
4. Are desired projects by the community
5. Will contribute to Council's vision "to be Australia's most sustainable region - healthy, smart creative"

The following projects have been identified as medium term priorities for council:

NO.	AREA	ITEM	PROGRAM	TYPE	Allocated funding 2018	Allocated funding 2019	Allocated funding 2020	Allocated funding 2021	Unallocated funding	
2.1	1 to 5	DESIGN & CONSTRUCT - Upgrade principal pathway network - wider pathway (2.5m). Arundell Avenue to Apex Park. Approx 1.4km	T-SP&ORCN	Renewal					\$380,000	\$380,000
2.2	ALL	CONSTRUCT - Revegetate creek corridor, including weed removal. Approx 6000m	S-SQM	New					\$900,000	\$900,000
2.3	7 & 8	DESIGN & CONSTRUCT - Upgrade principal pathway network to include a dedicated pathway. Nambour showgrounds to Bli Bli Road. Approx 350m	P&G - RPLA	Renewal					\$240,000	\$240,000
2.4	ALL	CONSTRUCT - Install interpretation at selected locations along the principal pathway network	P&G - RPLA	New					\$50,000	\$50,000
2.5	5 & 6	DESIGN & CONSTRUCT - New pathway/ boardwalk between Apex Park & Quota Memorial Park. Approx 200m in length. To include lighting and wayfinding	T-SP&ORCN	New					\$1,500,000	\$1,500,000
2.6	7 & 8	DESIGN - Investigate extension of principal pathway network from new parkland to Nambour Showgrounds . Approx 700m + bridge crossing (subject to agreement with Education Queensland)	P&G - RPLA	New					\$10,000	\$10,000
2.7	7 & 8	DESIGN & CONSTRUCT - Drain capping and extension of carparking over existing drain in Model Rail Park to address car parking shortage in the area. To include lighting	T-Carparks	New					\$450,000	\$450,000
2.8	1 & 2	DESIGN - Investigate lease or purchase of QR site for potential use as open space refer page 36 for concept plan (3ways/ Sundale area)	SL&CP - SL	New					\$10,000	\$10,000
2.9	2 & 3	DESIGN - Investigate lease or purchase of QR land for use as open space refer page 36 for concept plan (Model Railway Park & Jubilee Park)	SL&CP - SL	New					\$10,000	\$10,000
2.10	4 & 5	DESIGN - Investigate lease of QR site for potential use as open space - refer page 37 for concept plan (Petrie & Apex Park area)	SL&CP - SL	LNew					\$10,000	\$10,000
2.11	2 & 3	DESIGN & CONSTRUCT - Upgrade bridge crossing at Model Railway/Jubilee Park to provide equitable access	T-SP&ORCN	Renewal					\$150,000	\$150,000
2.12	2	DESIGN - Develop a landscape plan for Model Railway Park. To include community engagement	P&G - RPLA	New					\$50,000	\$50,000
TOTAL									\$3,760,000	\$3,760,000



PETRIE CREEK PARKLANDS
OPEN SPACE MASTER PLAN (DRAFT)

Issued 10/07/2017
Project no. 9184

47
REV F

PRIORITY - LONG TERM (15-20 YEARS)

Low or Long term priority are projects that:

1. Have been identified as long term strategic outcomes from state and local government strategies and plans including the Nambour Activation Plan
2. Are projects that could be implemented at any stage when funding become available
3. Are projects that can be implemented progressively and in conjunction with other projects
4. Will contribute to Council's vision "to be Australia's most sustainable region - healthy, smart, creative"

The following projects have been identified as long term priorities for council:

NO.	AREA	ITEM	PROGRAM	TYPE	Allocated funding 2018	Allocated funding 2018	Allocated funding 2018	Allocated funding 2018	Unallocated funding	TOTALS
3.1	7 & 8	DESIGN & CONSTRUCT - extension of principal pathway network from new parkland to Nambour Showgrounds . Approx 700m + bridge crossing (subject to agreement with Education Queensland). To include lighting and way finding.	P&G -RT&T	New					\$400,000	\$400,000
3.2	ALL	CONSTRUCT - Install way finding along existing principal pathway network - existing network - approx 1.9km	P&G - RPLA	New					\$150,000	\$150,000
3.3	ALL	DESIGN & CONSTRUCT - Commission and install art seats in conjunction with the community. 12 seats planned	B&F-CF	Grants					\$100,000	\$100,000
3.4	5	DESIGN - Investigate opportunity for sculpture garden at Apex Park using rail and sugar mill relics	B&F-CF	Grants					\$10,000	\$10,000
3.5	3	DESIGN & CONSTRUCT - Installation of picnic tables in Jubilee Park	P&G - RPLA	New					\$20,000	\$20,000
3.6	3	DESIGN & CONSTRUCT - Link path from Hospital Road to Webster Road	TRANS	New					\$60,000	\$60,000
3.7	1	DESIGN & CONSTRUCT - Gateway entry landscape treatment and natural art installation at Des' Roundabout at Perwillowen / Carter Road	T-SMC	New					\$50,000	\$50,000
3.8	3	DESIGN - Investigate land swap / acquisitions with property owners to formalise community access to area	SL&CP - SL	New					\$10,000	\$10,000
TOTALS									\$800,000	\$800,000



PETRIE CREEK PARKLANDS
OPEN SPACE MASTER PLAN (DRAFT)

Issued 10/07/2017
Project no. 9184

49
REV F

(Page left intentionally blank)



PETRIE CREEK PARKLANDS
OPEN SPACE MASTER PLAN (DRAFT)

Issued 10/07/2017
Project no. 9184

50
REV F

5.0 APPENDICES

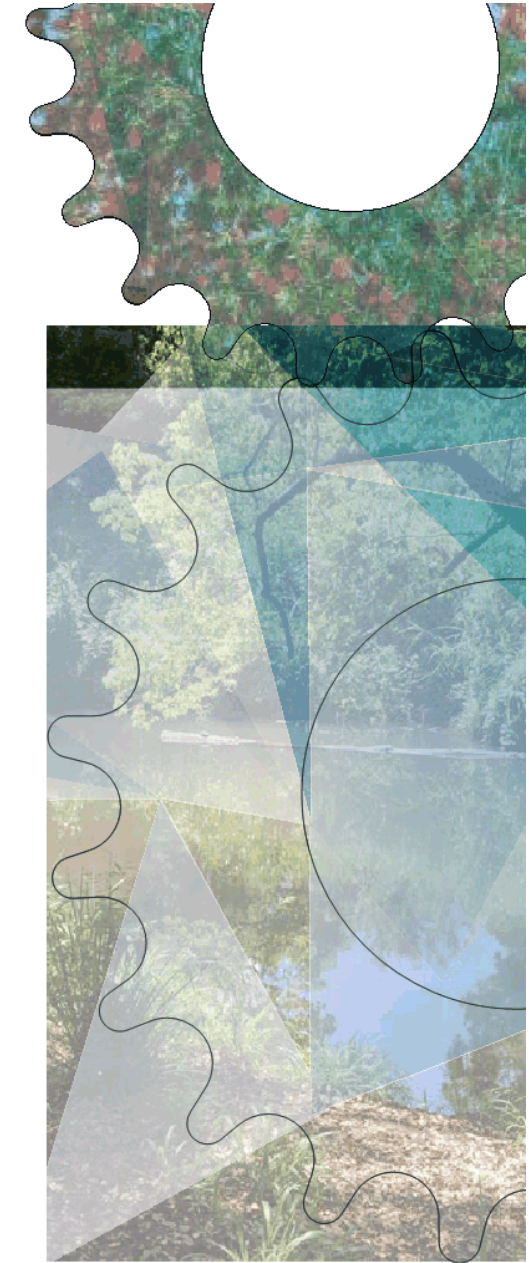

APPENDIX A - SITE ANALYSIS

AREA 1 - THREEWAYS / SUNDALE PARK

PARK USERS

Land Tenure: Sundale Retirement Village

Mixed users include:

- Adjacent retirees
- Adjacent residents
- School children (major school connection)
- Walkers

Community Groups:

- Successful revegetation via a collaborative program with Council and the Sundale Park Revegetation Group

LOCAL VERNACULAR

- Western bank - naturalistic environment with landscaped roundabout and quiet rest points
- Eastern bank - industrial environment with rail bridge
- Flora and fauna viewing
- Rustic stone retaining walls
- Primary pathway - 1.5m wide grey concrete
- Secondary pathway, dirt and crushed rock surface of varying widths - insufficient vegetation protection

CONSTRAINTS

- Land tenure limits expansion of open space to east of creek
- Future expansion of railway corridor on eastern side of creek
- Constrained narrow creek corridor inhibits buffer revegetation capacity
- 'Sundale Park' is private property. Council / Sundale
- Negotiation required to enable ongoing public use of private land

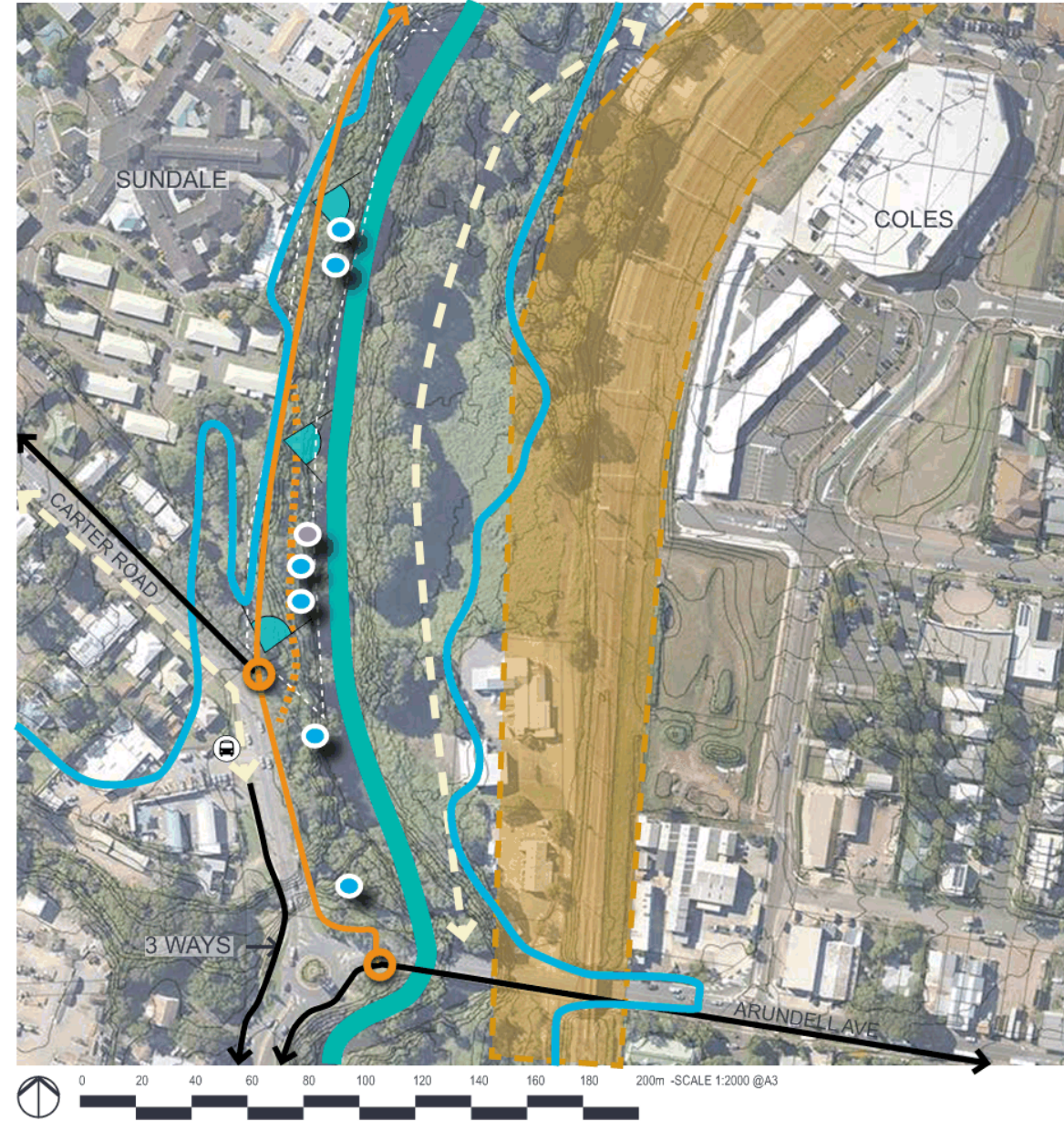

SITE ANALYSIS

- Petrie Creek
- Landsborough to Nambour Rail Project future rail corridor expansion area (QR)
- Existing primary parkland pathway
- Existing exploratory parkland pathway
- Existing on street path
- Flood prone area - 100 year ARI (Q100)
- Pedestrian node / junction
- Scenic vistas
- Seating
- Picnic area
- Bus stop

AREA 2 & 3 - MODEL RAILWAY & JUBILEE PARK

PARK USERS

Land Tenure: Council

Leases: Model Railway Park (part lot 2 RP177323)

Mixed users include:

- Local and visiting families
- Adjacent retirees
- Adjacent residents
- School children
- Walkers

Community Groups:

- Sunshine Coast Railway Modellers Society
- Sunshine Coast Miniature Railway Engineers

LOCAL VERNACULAR

- Western bank - model railway, open space and quiet areas for sitting and contemplation
- Eastern bank - industrial environment with railway line, small industries and historic Moreton Mill site
- Flora and fauna viewing
- Rustic stone walled weir
- Mill and rail artefacts
- Primary pathway - 1.5m wide grey concrete

CONSTRAINTS

- Private land tenure and future railway duplication limits expansion of open space to east of the creek
- Constrained narrow creek corridor inhibits buffer revegetation capacity
- Possible limited future pedestrian connections through the redeveloped Old Mill site
- Disjointed pedestrian connections along creek
- Gradual removal of large weed trees (Camphor Laurels) is required
- Stabilisation of badly eroded creek banks and storm water outlets may require costly engineering solutions

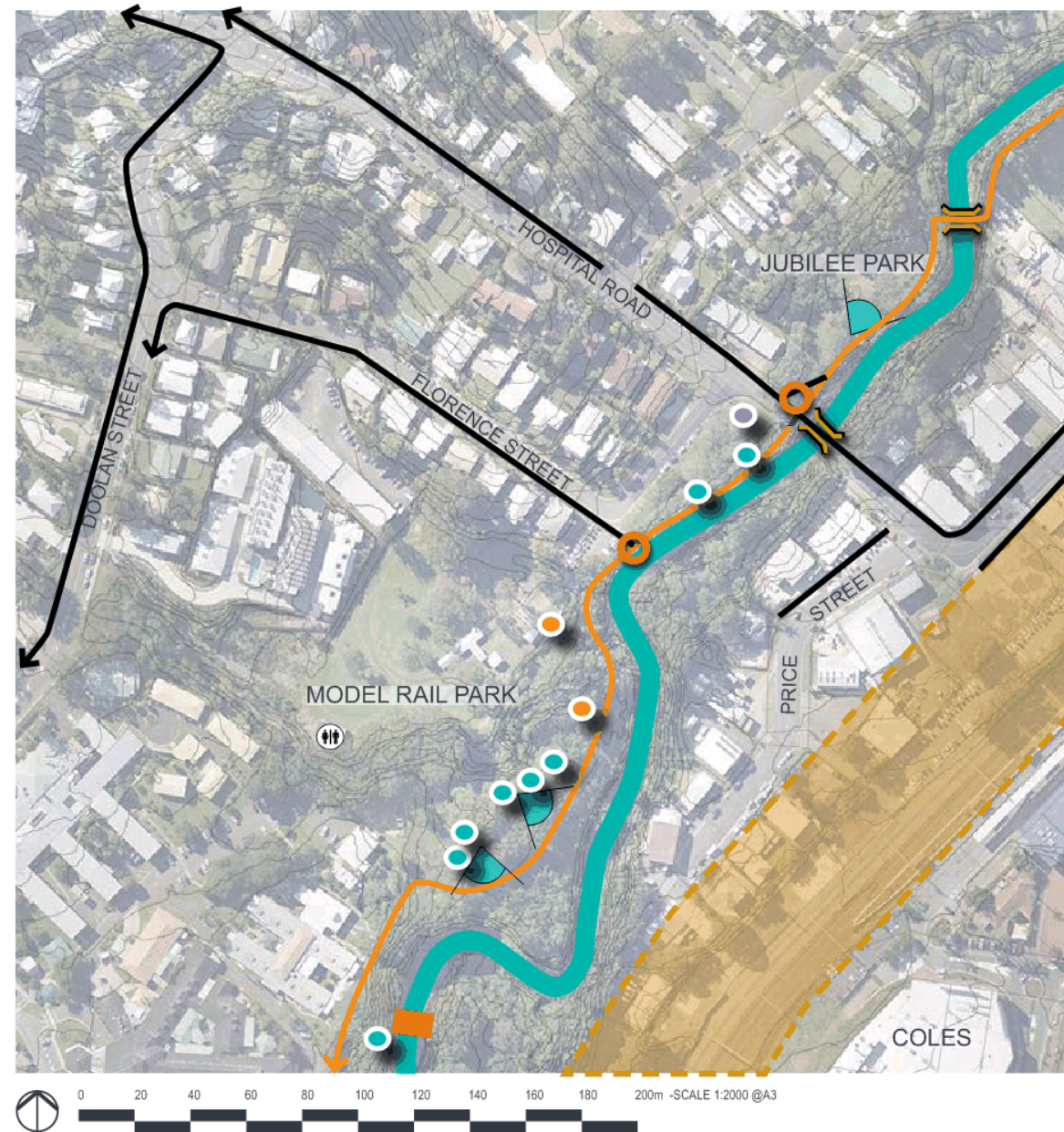

SITE ANALYSIS

- Petrie Creek
- Landsborough to Nambour Rail Project future rail corridor expansion area (QR)
- Primary parkland pathway
- Existing on street path
- Flood prone area - 100 year ARI (Q100)
- Pedestrian node / junction
- Scenic vistas
- Seating
- Picnic area
- Bus stop
- Toilet facilities
- Artwork / Artefact
- Weir

AREA 4 & 5 - PETRIE & APEX PARK

PARK USERS

Land Tenure: Council

Petrie Park leases:

- Lease A on Lot 3 RP104603 (building parcel only) - Sunshine Coast Historical and Genealogical Resource Centre Inc.
- Lease F on Lot 3 RP104604 and Lots 9 and 20 RP26586 - Nambour Blue Demons Hockey Club Inc.
- Lease G on Lot 3 RP104604 and Lots 9 and 20 RP26586 - Nambour Blue Demons Hockey Club Inc.- Nambour Aquatic Centre (part Lot SP214354) - Life Swim Pty Ltd

Mixed users including:

- Local and visiting families
- Dog owners
- Adjacent residents
- School children
- Swimmers
- Local and visiting sporting clubs/groups

LOCAL VERNACULAR

- Tree lined creek-side walkways with remnant gallery rainforest and attractive water views
- Large *Araucaria* and *Grevillea robusta* trees at picnic area (to be protected)
- Flora and fauna viewing
- Primary pathway - 1.5m wide grey concrete
- Jubilee Park - informal leafy character
- Petrie Park - active recreation (organised and informal sporting activities)
- Apex Park - industrial / railway character

CONSTRAINTS

- Constrained narrow corridor inhibits buffer revegetation capacity
- Gradual removal of large weed trees required
- Regular flooding
- Apex Park - CPTED issues
- Awkward pedestrian access under Ann Street and Coronation Avenue bridges - CPTED issues

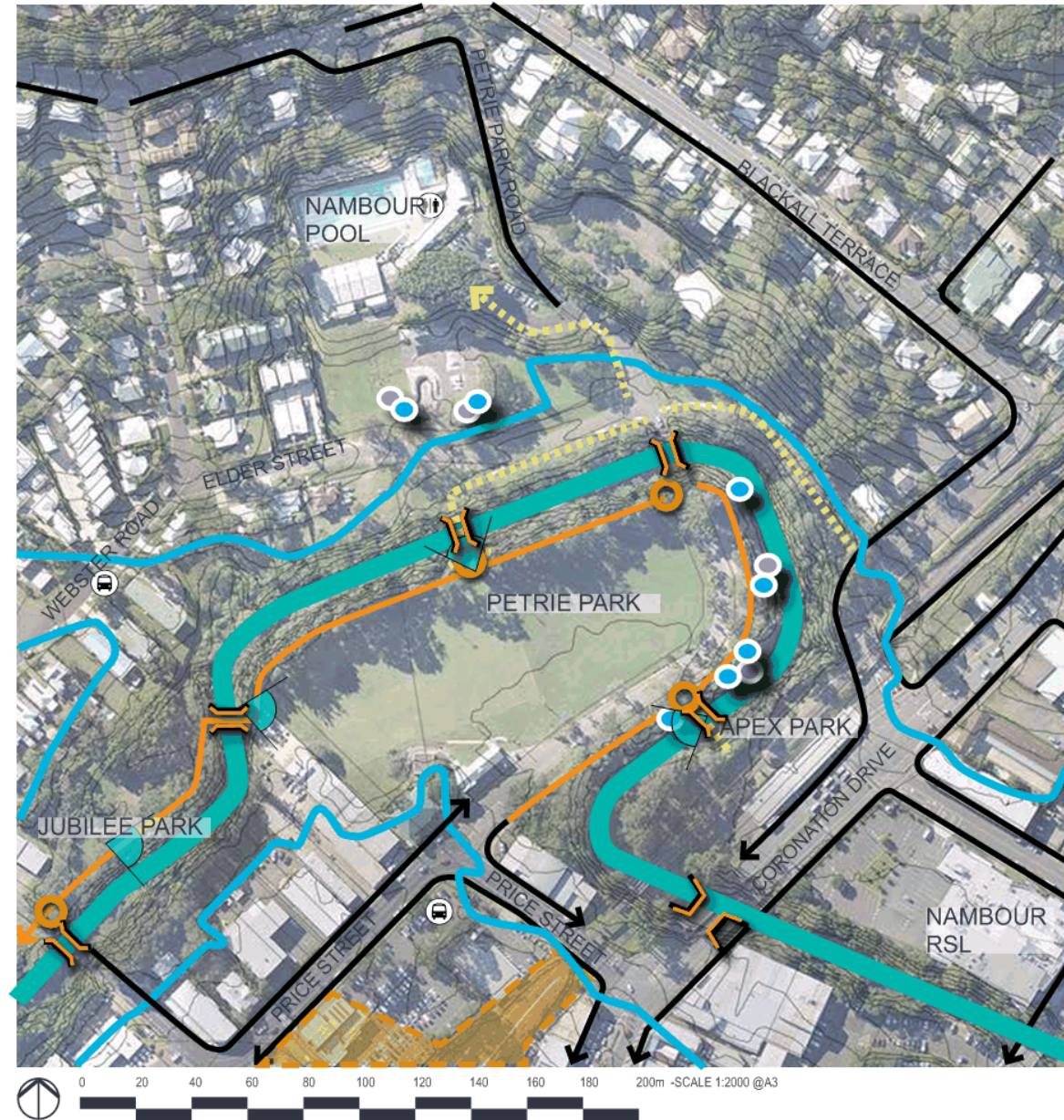

SITE ANALYSIS

- Petrie Creek
- Landsborough to Nambour Rail Project future rail corridor expansion area (QR)
- Existing primary pathway
- Existing secondary pathway
- Existing on street path
- Flood prone area - 100 year ARI (Q100)
- Pedestrian node/ junction
- Scenic vistas
- Seating
- Picnic area
- Bus stop
- Toilet facilities

AREA 6 & 7 - QUOTA MEMORIAL & NEW COUNCIL PARK

PARK USER

Land Tenure: Council

Mixed users include:

- Local and visiting families
- Homeless people
- Adjacent residents
- School children
- Skaters

Community Groups / special events: ANZAC Day and Remembrance Day ceremonies, Back to Nambour Festival

LOCAL VERNACULAR

- Naturalistic creek bank with easy physical and visual access to the creek
- Flora and fauna viewing
- Weir and waterfall
- Open grassed areas for seating, play and picnics
- RSL War Memorial
- Amphitheatre (music events)
- Adventure playground
- Timber platform and shelter (popular for photos)
- Focus for cultural activities
- Kabi Kabi First Nation People cultural heritage

CONSTRAINTS

- Constrained narrow corridor inhibits buffer revegetation capacity
- Regular flooding
- Vandalism and anti-social activities
- Poor built-form frontage to parks. Future developments on north side of Howard Street should improve interface with parkland
- Limited access to new council park

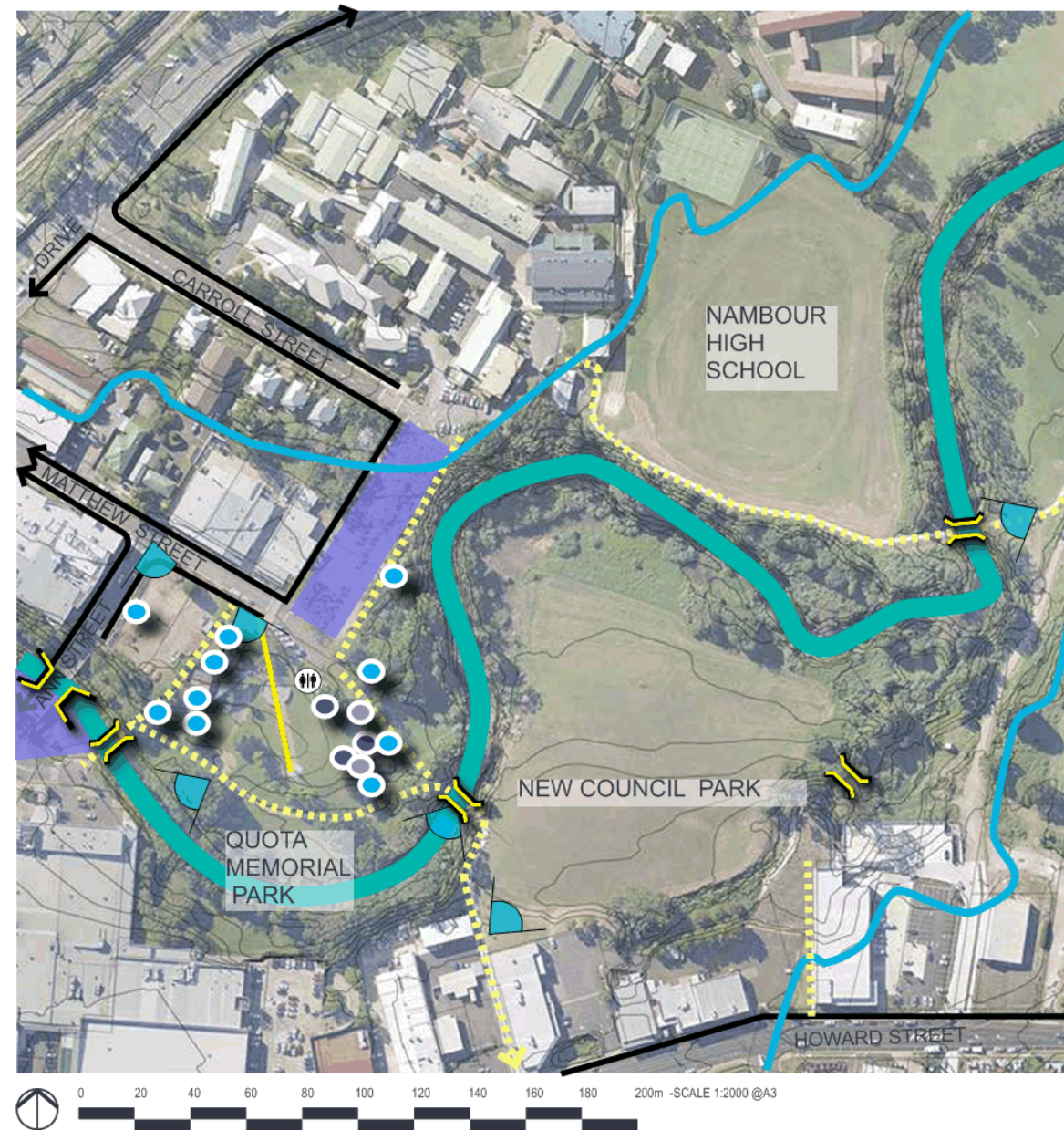

SITE ANALYSIS

- █ Petrie Creek
- █ Existing primary pathway
- ⋯ Existing secondary pathway
- Existing on street path
- █ Flood prone area - 100 year ARI (Q100)
- Pedestrian node / junction
- ◡ Scenic vistas
- Seating
- Picnic area
- BBQ
- Bus stop
- Toilet facilities
- █ Public car park

AREA 7 & 8 - RAIL TRAIL WEST & SHOWGROUND

PARK USER

Land Tenure: Education Queensland
 Mixed users include:
 - School

LOCAL VERNACULAR

- Naturalistic creek bank with easy physical and visual access to the creek
- Flora and fauna viewing
- Farmland and industrial
- Kabi Kabi cultural heritage

CONSTRAINTS

- Constrained narrow corridor inhibits buffer revegetation capacity
- Regular flooding
- Steep banks
- State owned land
- Limited access

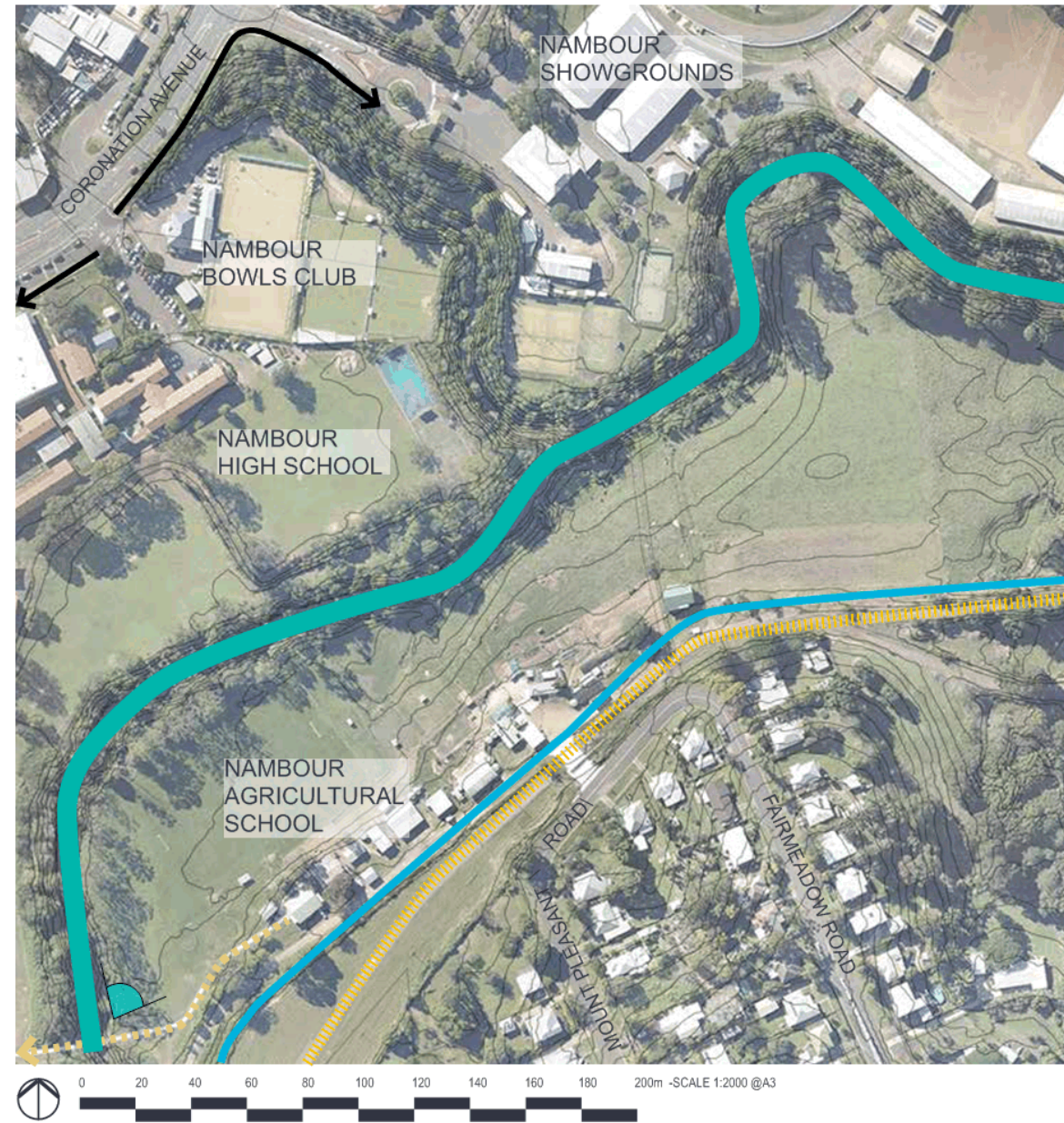

SITE ANALYSIS

- Petrie Creek
- Existing secondary pathway
- Existing on street path
- Nambour - Bli Bli rail trail (historic rail line)
- Flood prone area - 100 year ARI (Q100)
- Scenic vistas

AREA 8 - SHOWGROUNDS

PARK USER

Land Tenure: Council

- Lease NSP271436 - Sunshine Coast Antique Car Club
- Lease CSP248232 - Nambas Tennis Club
- Nambour Community Garden lot 738 on RP 810778
- Nambour Badminton Club
- Sunshine Coast Show Jumping and Equestrian Club
- Nambour Cricket Club
- (Among others)

Mixed users include:

- Sports
- Events
- Community uses

LOCAL VERNACULAR

- Naturalistic creek bank with easy physical and visual access to the creek
- Flora and fauna viewing
- Open grassed areas for seating, play and picnics
- Event spaces with grand stands
- Sporting fields (cricket)
- Sheds
- Focus for cultural activities
- Kabi Kabi cultural heritage

CONSTRAINTS

- High level of use by a variety of different users with varying requirements
- Constrained narrow corridor inhibits buffer revegetation capacity
- Regular flooding
- Steep banks



SITE ANALYSIS

- █ Petrie Creek
- █ Existing secondary pathway
- Existing on street path
- Seating
- Toilet facilities
- Bus stop
- █ Flood prone area - 100 year ARI (Q100)
- ▲ Scenic vistas

AREA 9 - RAIL TRAIL EAST & CRUSHER PARK

PARK USER

Land Tenure: Council

- Lease - Nambour Rugby League
7RP220191
- Sunshine Coast Racing Pigeon Club
- Sunshine Coast Weightlifting / Boxing Club
- Nambour Beach Volleyball

Mixed users include:

- Sports
- Events
- Community uses

LOCAL VERNACULAR

- Naturalistic creek bank with visual access to the creek
- Flora and fauna viewing
- Open grassed areas for seating, play and picnics
- Event spaces with grand stands
- Sporting fields (cricket)
- Sheds
- Focus for cultural activities
- Kabi Kabi cultural heritage

CONSTRAINTS

- High level of use by a variety of different users with varying requirements
- Constrained narrow corridor inhibits buffer revegetation capacity
- Regular flooding
- Steep banks

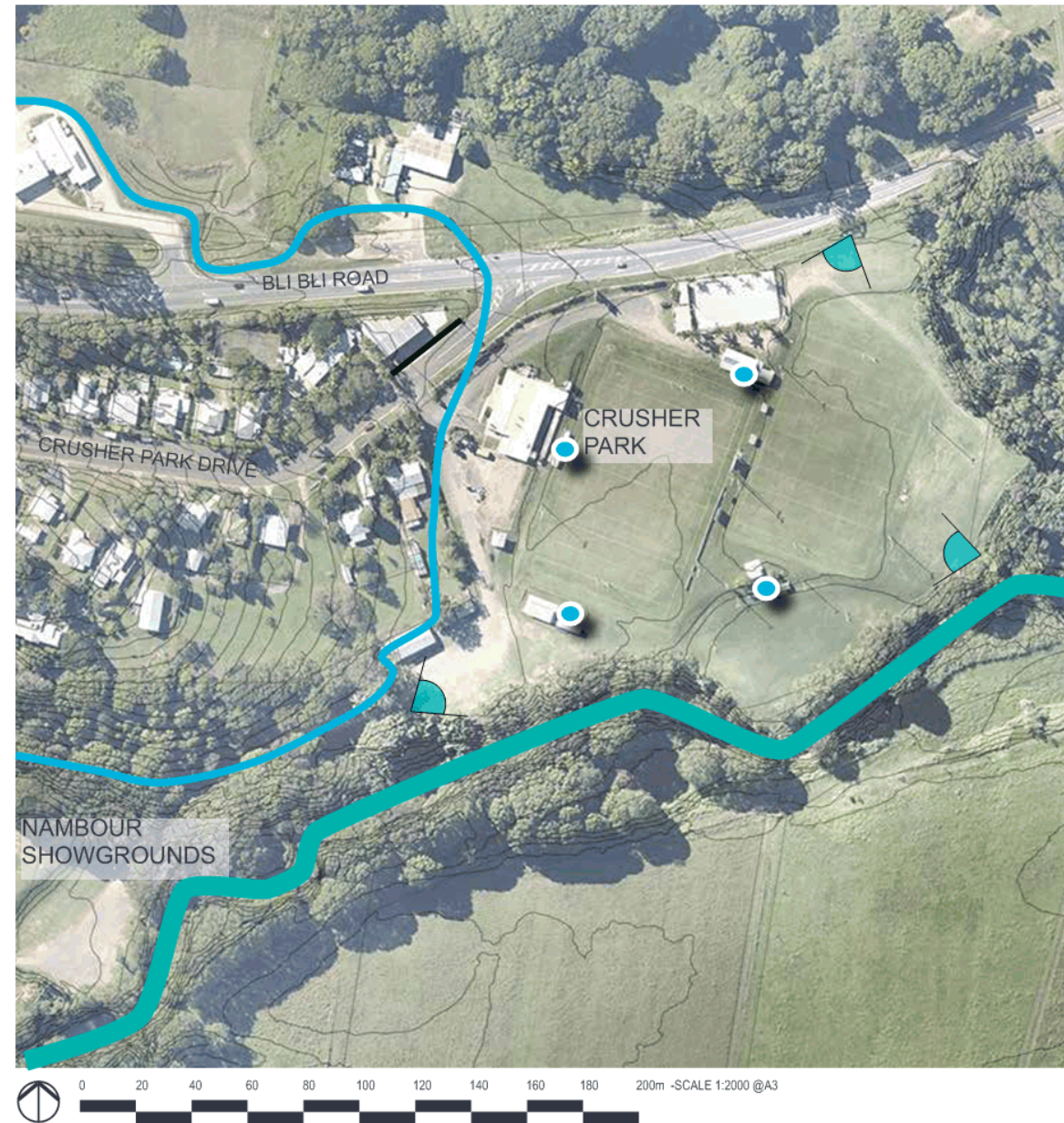

SITE ANALYSIS

- █ Petrie Creek
- Existing on street path
- Seating
- ▭ Flood prone area - 100 year ARI (Q100)
- ▲ Scenic vistas

RAIL, ROADS, CAR PARKING - OVER VIEW

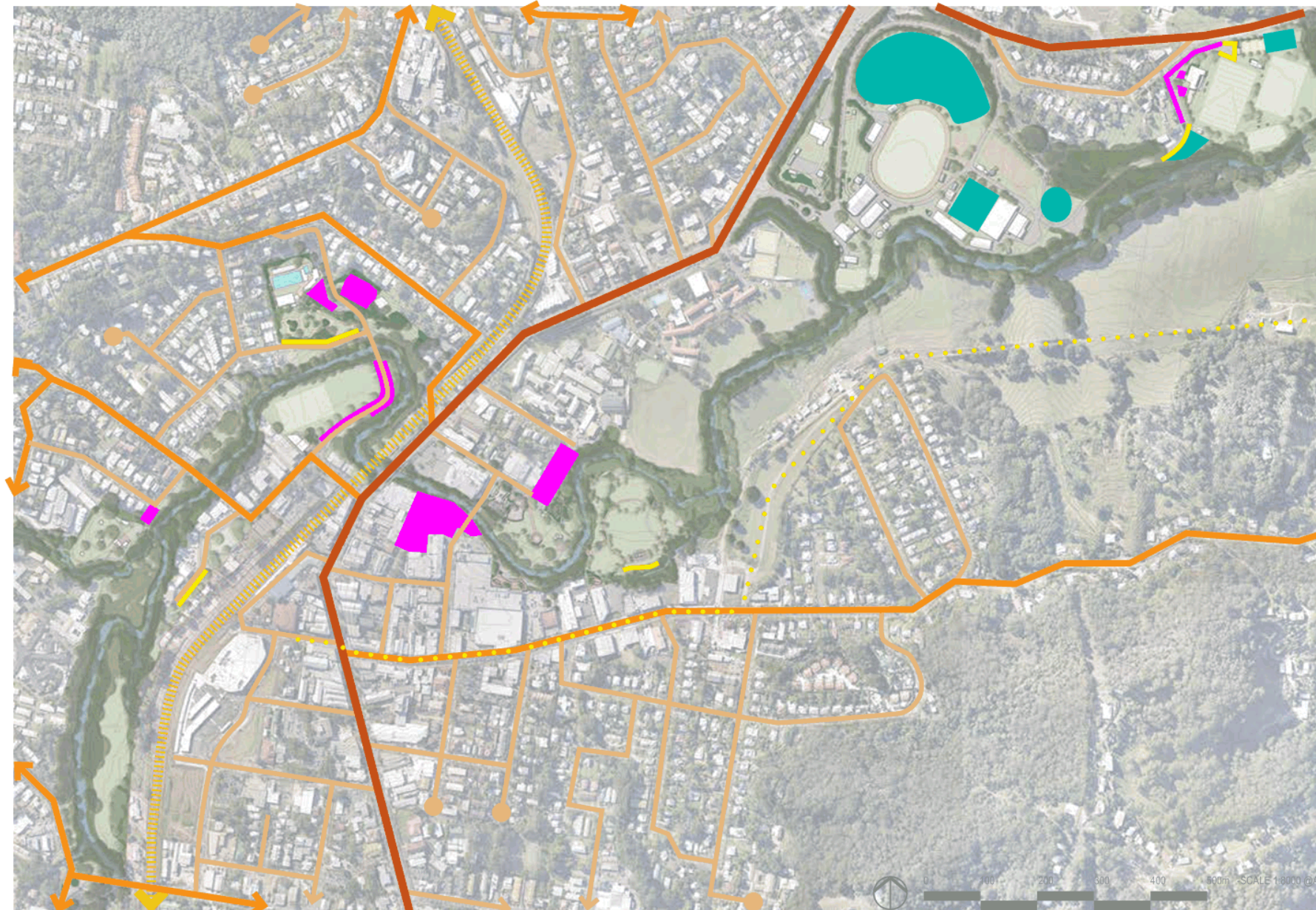

LEGEND					
	Main road (State)		Historical rail line		Proposed parking
	Main road (Council)		Rail line (State)		Event temporary parking space
	Street (Council)		Existing public parking		

APPENDIX B - REVEGETATION SPECIES LIST

REGIONAL ECOSYSTEM 12.3.1 - Complex to simple notophyll vine forest.

Waterhousea floribunda is predominant fringing stream channels. Other species can include Cryptocarya hypospodia, C. obovata, C. triplinervis, Argirodendron trifoliolatum, Ficus coronata, F. fraseri, F. macrophylla, Aphananthe philippinensis, Elaeocarpus grandis, Grevillea robusta, Castanospermum australe and Syzygium francisii. Ficus racemosa and Nauclea orientalis in north of bioregion. Eucalyptus spp. emergents (e.g. E. grandis) and Araucaria cunninghamii; less commonly Agathis robusta may also be present. Occurs on Quaternary alluvial plains and channels.

REGIONAL ECOSYSTEM 12.3.2

Wet Sclerophyll forest of Flooded Gum / Tallowwood and Brush Box

Eucalyptus grandis +/- E. microcorys, Lophostemon confertus tall open-forest with vine forest understorey ('wet sclerophyll'). Patches of Eucalyptus pilularis sometimes present especially in vicinity of sedimentary rocks. Fringing streams and in narrow gullies in high rainfall areas.

Major vegetation communities include: 12.3.2a: Riverine wetland or fringing riverine wetland. Open forest of Eucalyptus resinifera and Syncarpia glomulifera subsp. glomulifera with a wet heath understorey. Other species include Melaleuca linariifolia, Melaleuca sieberi +/- Corymbia gummifera. Narrow gullies in high rainfall areas.

REGIONAL ECOSYSTEM 12.9-10.7a - Ironbark / Bloodwood / Swamp Box Woodland

Eucalyptus crebra, E. tereticornis +/- Corymbia tessellaris, Angophora spp., E. melanophloia woodland. Occurs on Cainozoic and Mesozoic sediments.

Major vegetation communities include: 12.9-10.7a: Eucalyptus tereticornis, E. siderophloia and/or E. crebra, Corymbia intermedia and Lophostemon suaveolens woodland. Occurs on Cainozoic and Mesozoic sediments.

REGIONAL ECOSYSTEM 12.12.15

Coastal and sub-coastal hills and ranges Ironbark / Grey Gum

Stormwater detention basin

Open-forest with Eucalyptus propinqua, Corymbia intermedia, E. siderophloia +/- E. microcorys, E. acmenoides, Lophostemon confertus, E. moluccana, Angophora subvelutina and occasional vine forest species. Patches of Eucalyptus pilularis sometimes present. Occurs on Mesozoic to Proterozoic igneous rocks.

TREES

Acacia disparrima
 Acacia maidenii
 Agathis robusta
 Araucaria bidwillii
 Aphananthe philippinensis
 Araucaria cunninghamii
 Archontophoenix cunninghamiana
 Argirodendron trifoliolatum
 Arytera distylis
 Castanospermum australe
 Choricarpia subargentea
 Choricarpia leptopetala
 Cleistanthus cunninghamii
 Commersonia bartramia
 Corymbia intermedia
 Croton insularis
 Croton verreauxii
 Cryptocarya bidwillii
 Cryptocarya laevigata
 Cryptocarya macdonaldii
 Cryptocarya obovata
 Cryptocarya triplinervis
 Cupaniopsis anacardioides
 Cupaniopsis serrata
 Denhamia celastroides
 Elaeocarpus grandis
 Elaeocarpus obovatus
 Elaeodendron australe
 Elattostachys nervosa
 Eucalyptus grandis
 Eucalyptus microcorys
 Ficus obliqua
 Ficus coronata
 Ficus macrophylla
 Ficus virens
 Flindersia bennettiana
 Glochidion fernandi
 Grevillea robusta
 Guioa semiglaucata
 Livistona australis
 Lophostemon confertus
 Melaleuca quinquenervia
 Melaleuca viminalis
 Melia azedarach

Hickory Wattle
 Maiden's Wattle
 Queensland Kauri Pine
 Bunya Pine
 Rough Leaved Elm
 Hoop Pine
 Piccabeen Palm
 White Booyong
 Twin-leaf Coogara
 Moreton Bay Chestnut
 Giant Ironwood
 Brown Myrtle
 Omega
 Brown Kurrajong
 Pink Bloodwood
 Silver Croton
 Native Cascarilla
 Yellow Laurel
 Glossy Laurel
 Cooloola Laurel
 Pepperberry
 Three veined Laurel
 Tuckeroo
 Smooth Tuckeroo
 Orange Box Thorn
 Silver Quandong
 Hard Quandong
 Red Olive Plum
 Beetroot Tree
 Flooded Gum
 Tallowwood
 Small-leaved Fig
 Creek Sandpaper Fig
 Moreton Bay Fig
 Deciduous Fig
 Bennetts Ash
 Cheese Tree
 Silky Oak
 Wild Quince
 Cabbage Palm
 Brush Box
 Broad leaf Paperbark
 Red-flowering Bottlebrush
 White Cedar

Myrsine variabilis
 Planchonella chartacea
 Rhodosphaera rhodanthema
 Sloanea australis
 Sloanea woollsii
 Sterculia quadrifida
 Syzygium australe
 Syzygium crebrinerve
 Syzygium francisii
 Syzygium oleosum
 Waterhousia floribunda
 Zanthoxylum brachyacanthum

SHRUBS

Abrophyllum ornans
 Acmena smithii
 Acronychia oblongifolia
 Acronychia laevis
 Akania bidwillii
 Alchornea ilicifolia
 Alectryon subcinereus
 Alyxia ruscifolia
 Archirhodomyrtus beckeri
 Atractocarpus chartaceus
 Austromyrtus hillii
 Bosistoa medicinalis
 Bouchardatia neurococca
 Breynia oblongifolia
 Callicarpa pedunculata
 Callicoma serratifolia
 Capparis arborea
 Citrus australis
 Cordyline petiolaris
 Cordyline rubra
 Elaeodendron australe
 Macaranga tanarius
 Mallotus claoxyloides
 Mallotus megadontus
 Mallotus philippinensis
 Neolitsia dealbata
 Psychotria daphnoides
 Rhodomyrtus psidioides
 Sambucus australasica
 Wilkiea huegeliana

Muttonwood
 Thin Leaved Coonoo
 Deep Yellowwood
 Maiden's Bush
 Yellow Carabeen
 Red-fruited Kurrajong
 Brush Cherry
 Purple Cherry
 Giant Water Gum
 Blue Lillypilly
 Weeping Lillypilly
 Thorny Yellowwood

Native Hydrangea
 Lillypilly
 Common Acronychia
 Glossy Acronychia
 Turnipwood
 Native Holly
 Wild Quince
 Chain Fruit
 Rose Myrtle
 Narrow-leaved gardenia
 Scaly Myrtle
 Northern Bosistoa
 Union Nut
 Coffee Bush
 Velvet Leaf
 Black Wattle
 Native Caper
 Native Lime
 Broad-leaved Cordyline
 Red Fruited Palm Lily
 Red Olive Plum
 Macaranga
 Green Kamala
 Toothed Kamala
 Red Kamala
 White Bolly Gum
 Smooth Psychotria
 Native Guava
 Native Elderberry
 Veiny Wilkiea

GROUNDCOVERS / FERNS

Adiantum atroviride
 Adiantum formosum
 Adiantum hispidulum
 Blechnum cartilagineum
 Carissa ovata
 Christella dentata
 Cyathea cooperi
 Doodia aspera
 Doodia maxima
 Doodia squarrosa
 Lastreopsis acuminata
 Lastreopsis marginans
 Lastreopsis microsora
 Lomandra hystrix
 Lomandra longifolia
 Pyrrosia confluens
 Pyrrosia rupestris

FORBS / HERBS

Alocasia brisbanensis
 Alpinia caerulea
 Commelina cyanea
 Hydrocotyle pedicellosa
 Oplismenus aemulus
 Oplismenus imbecillus
 Oplismenus undulatifolius
 Ottochloa gracilima
 Panicum pygmaeum
 Pollia crispata

WETLAND

Baloskion tetraphyllum
 Baumea articulata
 Cyperus polystachyos
 Eleocharis equisetina
 Eleocharis sphacelata
 Isolepis nodosa
 Nymphoides indica
 Ottelia ovalifolia
 Philydrum lanuginosum
 Schoenoplectus mucronatus
 Triglochin procerum

Common Maiden Hair
 Giant Maiden Hair
 Rough Maidenhair
 Gristle Fern
 Currant Bush
 Binung
 Straw Tree Fern
 Prickly Rasp Fern
 Giant Rasp Fern
 Fine Rasp Fern
 Shiny Shield Fern
 Glossy Shield Fern
 Creeping Shield Fern
 Creek Mat Rush
 Spiny Mat Rush
 Robber Fern
 Rock Felt Fern

Cunjevoi
 Native Ginger
 Scurvy Weed
 Pennywort
 Beard Grass
 Creeping Beard Grass
 Rainforest Beard Grass
 Graceville Grass
 Pygmy Panic
 Pollia

Tassel Rush
 Jointed Twig Rush
 Bunchy Sedge
 Spike Rush
 Tall Spike Rush
 Knobby Club Rush
 Water Snowflake
 Swamp Lily
 Woolly Frogmouth
 Roughseed Bulrush
 Water Ribbons

APPENDIX C - SUMMARY OF COMMUNITY CONSULTATION (2012)

QUESTION 1: Would you like to see the Petrie Creek parklands corridor:

- Remain as existing (6%)
- Have minor refurbishments and upgrades (with existing maintenance levels) (24%)
- Have major refurbishments and upgrades (with increased maintenance levels) (55%)
- Unanswered (15%)

Of approximately 120 respondents, At least 79% would like to see park corridor refurbished.

QUESTION 2: Describe your vision of the perfect park for Nambour

PARK STYLE / QUALITY / ATMOSPHERE

- A park which is more than an open space area for various recreational pursuits: it's also an integral part of the community's psyche – a place where people can interact with each other and with nature
- A quiet tranquil place - peaceful and relaxing
- A place to sit in comfort and relax and soak in the surrounds and be able to read without too many distractions
- An open style park system that is highly visible and easily accessible. Simple, not cluttered with numerous activities; a balance of open, shaded and landscaped areas; of formal and informal areas; and of pleasure, fitness and family
- Linked parklands and large open spaces for use by all
- Open areas to run or kick a ball, integrated with a healthy creek system
- Parkland along full length of Petrie Creek, with adequate riparian corridors on both sides and connected as much as possible to other parkland areas

- Creation of a "Great Garden Circle of Petrie Creek" - a continuous circuit of parklands to link with the evolving Nambour to Coolum Rail Trail and the heritage-listed cane train track in Howard Street. The prospect of walking, biking or electric scootering around this "garden circle" is very engaging
- Happy families in a safe environment with clean facilities

ENVIRONMENT AND CULTURAL HERITAGE

- Strong focus on natural environment and healthy revegetated waterway – biodiversity protection, maintenance of riparian vegetation buffers, lots of trees and a showcase of some of the more spectacular local species, use of locally native plants, wildlife viewing areas (birds, turtles, platypus, lizards), interpretive signage about importance of waterways and ecosystem protection, wetland rehabilitation if possible, environmentally sustainable construction, use of solar lighting
- A feast for the senses – with art works, concerts and an interpretive showcase of Aboriginal and non-aboriginal cultural heritage
- A showcase of the area's broad array of interest

ACTIVITIES

- Diverse recreational activities (both active and passive) for a range of age groups, but especially for youth and families, and evenly distributed between the various parks
- A continuous (shaded and riverside) pedestrian / cycle path throughout, linked with other cycle paths and public transport so that more people use the area, and integrated with exercise stations
- Safe and interesting playgrounds with up-to-date exciting and involving equipment for both younger and older kids

FACILITIES

- Plenty of seating, picnic areas, BBQs, bins, drinking fountains; open clean, well lit toilet facilities; and park, directional and interpretive signage

ACCESSIBILITY AND USER FRIENDLINESS

- Well connected to town centre, commercial areas and public transport
- Parks linked and integrated so that one flows smoothly into another, with easy access between activity areas
- Safe, linked and continuous pathways wide enough for both cyclists and pedestrians
- More footbridges over creek to improve accessibility
- Welcoming and accessible to all people – an inviting gathering place with plenty of parking and facilities
- User friendly – for families, children and pets. An easy place for friends to catch up
- Preferably a 'circuit' for walking right around the parks, with entries / exits into the loop system. Recreational activity works best in circuit shapes. Keep circuits to the flattest areas. Nambour is so hilly that its useful flat land in the centre should be maximised

MAINTENANCE AND SAFETY

- Clean and well maintained
- A safe relaxing place for everyone to enjoy

POSSIBLE PARK MODELS / EXAMPLES FOR INSPIRATION

- Southbank (Brisbane) – but on a smaller scale
- Redcliffe Lagoon (Marine Parade, Redcliffe)
- Gympie's park
- Avon River precinct (Christchurch, NZ)
- As proposed on map of city (Nambour)
- Quota Park is almost a perfect park – it just needs a few minor adjustments

QUESTION 3: What do you most like about the existing parks along the Petrie Creek corridor?

PARKS QUALITY / ATMOSPHERE

- Such a great haven in the middle of Nambour
- Close to town centre – yet very lush, green and peaceful with creek running through
- Mostly natural, spacious and shady - not too cultivated

ENVIRONMENTAL QUALITY

- Petrie Creek - its ecosystem and lovely scenery
- Good habitat – lots of plants and wildlife
- Watching platypus, turtles, water lizards and birds along the creek
- Trees to rest or picnic under

OPEN SPACE AND FACILITIES

- Open space areas which could be developed to improve aesthetics and use
- Open lawns where kids can run
- Areas available for recreational activities and sport
- Family facilities - eg BBQs, shelter sheds, tables, playgrounds
- Relaxing shady paths with footbridges
- Able to ride bikes from Petrie Park to Model Railway Park
- Walking dogs in a place without traffic

QUOTA MEMORIAL PARK

- Lovely, big, open and safe with family friendly atmosphere
- Playground
- War memorials – commemorating those whose sacrifice enabled us to enjoy the park

QUESTION 4: What do you most dislike about the existing parks along the Petrie Creek corridor?

INACCESSIBILITY

- Parks are disjointed, mostly too far from town centre and without easily accessible lunchtime facilities for CBD workers
- Pathways are uneven, broken, too narrow or not continuous
- Park flooding

FAILING OR INSUFFICIENT PARK FURNITURE AND FACILITIES

- Environmental problems
- Petrie Creek is dirty, polluted, and used as a storm water drain
- Creek bank instability / erosion
- High vandalism (especially in Quota Park) – playground damage, graffiti, litter, shopping trolleys in creek

SAFETY ISSUES

- Poor visibility into parks
- Anti-social activities – drinking, drug dealing, loitering in shelters
- Perceived safety issues re homeless people – especially around Quota Park
- Inadequate lighting at night
- Unsafe areas – along creek, Coronation Avenue bridge undercroft, Quota Park in early mornings and evenings

QUESTION 5: Council staff have considered a range of possible activities and functions for the Nambour Central Parks Network. Please indicate what you think of these suggestions by ticking the relevant box.

POSSIBLE ACTIVITIES AND FUNCTIONS (Figures indicate % of 106 responses)	OPINION (please tick)					
	SA - Strongly agree	A - Agree	U - Undecided	D - Disagree	SD - Strongly disagree	UN - Unanswered
PARKLANDS AND OPEN SPACE						
Informal natural parklands are a high priority	36	36	5	10	1	12
Formal structured parklands are a high priority	21.75	31	15	13.25	4	15
Upgrade existing parks by improving their overall appearance	47	34	5	1	-	13
Upgrade existing parks by adding new facilities	35	35	7.5	5.5	-	17
Improving the design and safety of Quota Park playground is a priority for attracting families and increasing usage	48	27.5	7.5	2	-	15
Council should lease out space for cafes / kiosks in the parks network	20.75	20	21.75	11	9.5	17
OUTDOOR RECREATION AND SOCIAL OPPORTUNITIES						
Form a long recreational circuit trail for length of creek / project corridor	49	33	4	2	1	11
Form a network of themed shorter loop trails to link with longer trail	37.75	28.25	16	4	-	14
Install exercise trails with fitness equipment stations	29.25	33	13.25	10.5	-	14
Install canoe landing infrastructure to link Petrie Creek with south-east Queensland's canoe trail network	31	37.75	12.25	5.75	1	12.25
Upgrade existing sports fields (amenity and facilities)	30	38	14	2	1	15
Install more (sports) playing surfaces	15	24.5	28.25	11.25	4	18
Relocate Petrie Park skate park (Suggest other locations in Question 7)	8.5	9.5	42.5	17	5.5	17
Retain the skate park, but upgrade and expand to include extra uses (Suggest other uses in Question 7)	11.25	25.5	31	4.75	5.75	21.75
Provide more youth facilities (Provide suggestions in Question 7)	16	39.5	20.75	3	1	19.75
Upgrade existing playgrounds (new equipment, amenity planting)	36.75	34	8.5	3.75	1	16
Install extra playgrounds (Provide suggestions for playgrounds, locations, equipment type, age groups and play experiences in Question 7)	18	26.5	23	6.5	-	25.5
Upgrade existing picnic and BBQ facilities	28.25	41.5	9.25	2	1	18
Install new picnic and BBQ facilities	31	22	13.25	4.75	=	19
Allow the informal use of sports grounds to continue (e.g. touch footy on hockey fields in Petrie Park)	28.25	44.5	9.25	1	1	16
Provide for passive recreational activities like bird-watching, tai-chi, kite flying, dog off-leash areas etc. (Indicate your preference in Question 7)	38.75	35.75	6.5	1	1	17
Install more community buildings: e.g. multi-use with BBQ facilities Suggest preferred recreational activities and facilities in Question 7 Suggest facilities for removal, upgrade or installation in Question 7 Indicate your preference for formal or informal sports areas in Question 7	20.75	32	22.5	6.75	2	16
ENVIRONMENTAL REHABILITATION AND EDUCATION						
Establish community garden(s) for growing produce, for social interaction and for aesthetic and therapeutic purposes	30	32	18	5	4	11
Build an environmental sustainability education and demonstration centre (Describe its desirable features and functions in Question 7)	20	16	37.5	8.5	-	18
Do creekside regeneration for bank stabilisation and habitat improvement	53	29	6.5	-	1	10.5
Install interpretative signage to foster understanding of local geology, flora, fauna and environmental issues	36	33	14	2	1	14
Cultural History, Interpretation and Expression						
Parklands interpretation should foster understanding of indigenous history of Nambour and surrounds	34	32	16	2	1	15
Parklands interpretation should foster understanding of non-indigenous history of Nambour and surrounds	29	33	17	3	1	17
Public art and place-making design treatments should reflect Nambour's stories, themes and icons (Provide suggestions in Question 7)	31	29	18	4	1	17
Parklands should include events spaces: e.g. for outdoor concerts, movies, theatre and other performances	37	34	12	2	-	15
Parklands should accommodate arts and produce markets	24.5	35	15	8.5	4	13

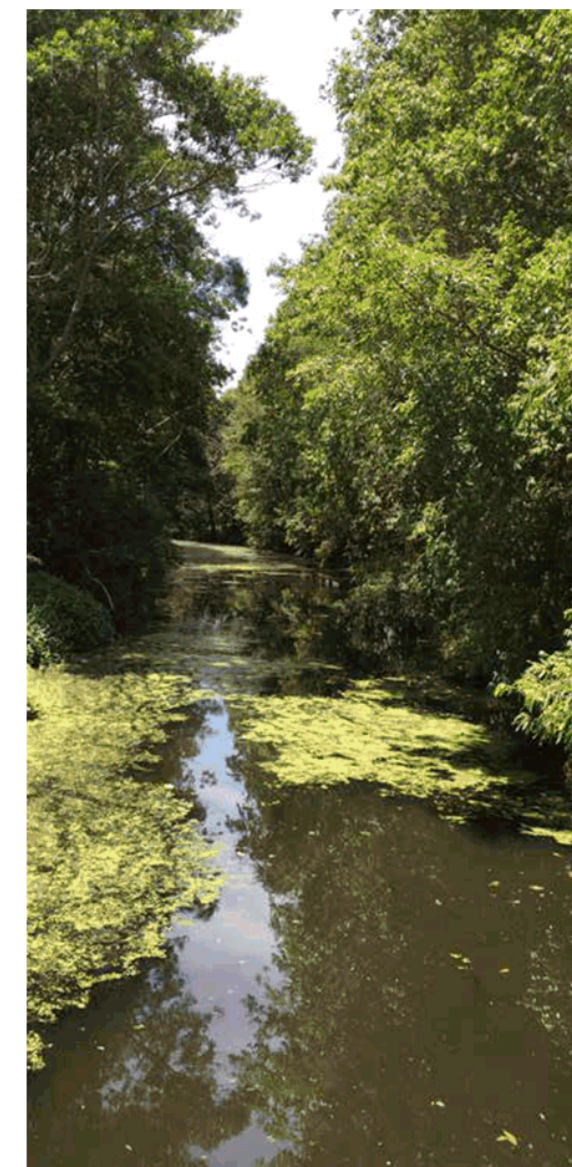

POSSIBLE ACTIVITIES AND FUNCTIONS (Figures indicate % of 106 responses)	OPINION (please tick)					
	SA - Strongly agree	A - Agree	U - Undecided	D - Disagree	SD - Strongly disagree	UN - Unanswered
Car Parking	SA	A	U	D	SD	UN
Car parking is a high priority	54.75	19.75	5.5	7.5	3	9.5
There should be large car parks with shade trees	35	20	16	11	4	14
There should be small car parks at key recreational and community facilities, trail nodes and public transport stops	40.75	38.75	6.5	1	-	13
There should be better links to off-site car parking opportunities	42.5	34	8.5	1	-	14
Public Transport	SA	A	U	D	SD	UN
Establishing links from railway station to parks is important	36.75	39.5	16	3.75	1	3
There should be more bus stops and bus services	40.5	28.25	13.25	3.75	2	12.75
There should be more taxis	17	19	42.25	3.75	3	15
Pedestrian and Cycle Amenity and Safety	SA	A	U	D	SD	UN
Establish attractive and safe pedestrian and cycle connections between town centre and parks	58.5	26.5	3	-	-	12
Individual parks should be linked by pedestrian and cycle paths	59.5	24.5	5	-	-	11
Developments fronting creek should allow public (pedestrian and cycle) access along creek edge	52	20	10	2	2	14
Pedestrian / cycle paths should have greater amenity: e.g. pause spots, seating, shelters, bubblers, shade	42.5	32	8.5	3	-	14
Establish safe on-road cycleways	45.25	29.25	6.5	3	2	14
Establish attractive safe low-speed shared zones, pedestrian refuges or other traffic calming devices where trails meet roadways	48.25	30.25	5.5	3	-	13
Some parts of the parks network feel unsafe or unwelcoming (Please indicate locations in Question 7)	26.5	24.5	19.75	3.75	-	25.5

QUESTION 6: Which parks and connections do you think should be upgraded first? Why?

In order of priority:

EXISTING ONES

- Especially those closest to each other and / or closest to town centre; and those easiest to upgrade to a high standard first

BOTH PETRIE AND QUOTA PARKS

- Existing, most heavily used and close to creek and town centre
- Great potential for families and general recreational use
- Most visual parks – successful upgrades will promote upgrades of other parks

PETRIE PARK

- Nice, popular, highly used for a variety of activities, but could be more effectively utilised
- Could make 2 ovals into one, and use the other for amenities, parking, kiosk etc.
- Basic infrastructure exists, but requires new or upgraded toilets and improved parking
- More BBQs, seating, shelters, sports facilities, exercise equipment and a playground
- Upgrade hockey fields and facilities to support youth activities
- Organised sporting activities should be relocated and better supported at another site, although Hockey Club could still train on the oval, allowing this park's valuable open space to be developed for passive recreation

- Redevelop and activate existing building to enhance park use - e.g. function centre and / or restaurant; or women's sports centre with gym, exercise facility, crèche and coffee shop
- Improve amenity of road area and seating areas, and keep vehicles from latter
- Possible installation of tennis courts
- Possible car park and outdoor theatre (Junction of Petrie and Jubilee Parks)
- Remove Petrie Park Road between Price Street and Warana Bridge, or traffic calm it

QUOTA MEMORIAL PARK

- Biggest park in Nambour, close to town centre and linkable with town centre revamp
- Very popular and family friendly, with potential for greatest use now
- Has Nambour's main children's playground, which needs upgrade [completed 2011]
- Could provide for teenage activities in Quota Park extension (New Council Park)
- Important cultural events held here
- Improve amenity and safety

MODEL RAILWAY PARK

- Model train days are very popular and require more parking and upgraded facilities (e.g. BBQs and shelter shed)
- Improvements would benefit general public as well as club members
- Weir area could be used for model boats and for crafts / hobbies exhibitions

SUNDALE PARK

- Storm water outlets cause erosion and need repair
- Creek bank revegetation, stabilisation and environmental interpretation

- Footbridge over creek would enable Sundale residents to walk to town easily
- Opportunity for improved pathway, rest areas, gazebos, BBQs, elevated timber platforms and benches overlooking creek
- To ensure continued public use and parks connectivity through private land
- Open space planning of Council, Sundale and Old Mill site should be coordinated in order to enhance overall community outcome

SKATE PARK (ELDER STREET)

- To improve condition, amenity and safety

PARK LINKAGES

- To ensure safe and easy connectivity to and between parks: e.g. Petrie and Quota Memorial Park (over rather than under road bridges) and these two parks to town centre; Petrie Park and skate park; Sundale and Jubilee Parks; Old Mill Site and Sundale Park across the rail line; Model Railway Park to Doolan Street; New Council Park to Howard Street; pathways with poor lighting and monitoring - e.g. from Sundale to Petrie Park

PETRIE CREEK RIPARIAN CORRIDOR

- It links the parks and needs rehabilitation – the most unstable banks first

QUESTION 7: Are there any other comments you would like to make?

PARKS AND OPEN SPACE

- Nambour is very lucky to have such an accessible stretch of riparian habitat in the middle of town. It's quite special to have so much well established flora and fauna. Linking the parks and expanding the park system would give greater benefit to community and make creek part of townscape rather than a barrier
- Petrie Creek isn't just an environmental asset, but an undervalued economic and community asset as well. Enhance visual quality to inspire visitors to return to Nambour and / or invest in our community
- Parks with gardens and leafy vegetation are the life centre of every town. Nambour's parklands are crucial to the retention of its country town character and are a unique asset to its urban identity. So planning this new landscape to bring life back to Nambour is essential. Linking the parks with a suitable walking and bike track also links to areas around town. Nambour is the heart of the hinterland and we need to keep it beating
- Our parks are among our most valuable resources and we should preserve them and use their potential to the best of our ability. This is a unique opportunity to ensure that natural landscape features, flora, fauna and semi-utilised parks may be combined and developed for the enjoyment of Sunshine Coast residents and visitors
- Done well, these parklands can help create the "niche" to enable Nambour to position itself over the next decade and give town a vibrancy of its own - out of shadows of coastal strip and Blackall Range villages

- Nambour should regard its proximity to Petrie Creek in same way that Christchurch NZ regards Avon River which winds along its city reaches. Attractive pedestrian bridges, informal playing fields for office workers, flower-garden displays, walking paths, spots to dally and have lunch or read a book or chat would be great assets to Nambour and would help to reinvigorate the town centre also on weekends
- This is a wonderful opportunity to feature Nambour's open space areas as the town is presently devoid of beautiful green space within its heart. The project will tie in beautifully with Nambour Hub Task force whose focus has been to envisage and create a sustainability hub which, if it happens, will require greater connection via green space to encourage sustainable transport use. This will then assist with achieving outdoor café / kiosk meeting spaces and allow for a community to grow into itself. At present, Nambour can become very quiet and dead in some places on weekends due to not having the right set up to encourage people to come together, and to not providing a feeling of safety
- Nambour needs more parks central to CBD and suitable for lunch break enjoyment. They need tables and/or seating (preferably not beside roadway), some shelter/shade and be easily accessible
- An integrated mixed use of the parklands through town centre and along creek could expose people to the benefits of nature and increase environmental awareness, as well as provide picnic spaces and low-level entertainment venues (e.g. Quota Memorial Park amphitheatre)
- The informal riparian vegetation is a high priority. However, further from the creek there is scope for more formal gardens - e.g. bush tucker garden in Quota Memorial Park

ENVIRONMENTAL ISSUES

- All works should comply with Council's "Ecologically Sustainable Development Checklist for Recreation Facilities"
- Maintain integrity of biodiversity in riparian corridor as high priority when any development proposals are considered for areas adjacent to creek
- Pedestrian / cycle access along creek edge mustn't conflict with platypus habitat
- Revegetation areas, waterway buffers and environmental functional areas are just as important as other land-uses
- Identify opportunities to expand existing and future revegetation areas; and to create wetlands or replace those largely cleared, drained or filled
- Address in-waterway habitat, bank stability and water quality as well as terrestrial habitat values
- Minimise extent and impact of weeds and creek bank erosion
- Coronation Street bridge through to Quota Park weir reach of creek is polluted and heavily weed infested, posing both amenity and safety concerns. It may be appropriate to remove the Quota Park weir to improve water quality and in-stream connectivity
- Petrie Creek flooding is a major issue. Any flood sensitive facilities and development should be above the 100 year flood line and/or constructed to be flood resilient.

FACILITIES

- Nambour needs more car parking, especially for local businesses and caravans / visitors
- Need good picnic / BBQ areas between Price Street and Jubilee Bridge

ACTIVITIES

- More playgrounds in locations outside of Quota Memorial Park
- A flat area for children to safely ride their bicycles or tricycles

- Potential - volleyball, tennis, basketball, netball, mini-golf, croquet, boccie, tai chi garden
- Small themed market located in or close to parklands utilising existing car-parking infrastructure
- Community garden, botanic gardens and environmental education centre [note that since 2009 questionnaire a community garden has been established out of the flood zone at Nambour Showgrounds]
- Mixed views about skate park location – either upgrade in current location, or relocate to somewhere more visible like (lower) Petrie Park or Quota Memorial Park
- Mixed views about inclusion of dog off-leash areas

SAFETY

- The site is remote and vegetated to the extent that security is an issue. Additional vegetation should be trees not shrubs
- All parks (especially Quota Memorial Park) need adequate security, such as lighting and cameras (and maybe police patrol at random times), to improve safety and deter vandalism
- Existing walking trails should be more visible and well lit at night to improve safety, and ensure safe exits from park into CBD
- Maintain informal park use - it's the informal visitor and resident use that brings a place to life, adds to sense of vibrancy and safety, and reduces need to police parks
- Whatever activities can get community engaged and recreating in parks will diminish undesirable aspects in relation to safety very quickly

QUESTION 8: Would you like to receive:

- A personal invitation to the public workshop (30%)
- A copy of the draft master plan before the workshop (42%)
- No or not stated (47%)

APPENDIX D - SUMMARY OF COMMUNITY CONSULTATION (2016)

Beginning in May 2016 SCC began the community consultation process with the Kabi Kabi First Nation People. Meetings were held with senior Kabi Kabi representatives to advise on the cultural heritage aspect of the master plan. Upon their advice, a Cultural Heritage Assessment of the extent of the parklands was undertaken during July 2016. Relevant recommendations of the report have been included in the master plan.

During 11th July to 8th August 2016 community consultation on the revised Petrie Creek Parkland Open Space Master Plan was undertaken with residents and business owners of Nambour. The community was asked to provide feedback on the plan either by completing an online survey or by separate submissions.

The community was advised of the draft master plan by social media (Facebook & Twitter), an information page on the SCC website and by posters and flyers located in local businesses around Nambour. Residents who filled out the survey or submitted feedback were put in a draw to win \$300 of vouchers from local businesses.

In addition, council representatives met with members of Petrie Creek Catchment Care Group, and the Sunshine Coast Railway Modellers Society. Where possible, amendments were made to the master plan based on their feedback.

Following is a summary of the survey results submitted to council.

QUESTION 1: Have you read the Draft Petrie Creek Parklands Open Space Master Plan?

- Yes - 91%
- No - 9%

QUESTION 2: What do you like best about Petrie Creek and the parklands surrounding it?

- It is the green heart of Nambour. It provides a habitat for native wildlife and a place for people to enjoy its natural beauty
- The large shade trees
- Presence of platypus and other animals in the parklands
- Peaceful and quiet environment
- Its proximity and accessibility to local businesses in the CBD
- Its proximity and accessibility to local residences
- The pathways through the parkland are relaxing to walk / ride along
- The absence of vehicle movements
- The Adventure Playground in Quota Park caters for kids of all ages
- The skate park
- The park great meeting place for the community

QUESTION 3: Are there any issues or concerns that you would like addressed as part of the Petrie Creek Parklands Open Space Master Plan?

- Protecting and highlighting Aboriginal heritage
- Protecting and highlighting European heritage
- New pathways do not disturb existing vegetation
- Development of a fenced dog park
- Creating an appealing environment that allows visitors to feel safe

- Infrastructure of the same quality as on the coast
- Ensure native habitat is preserved and strengthened
- Path network that makes it easier to get around Nambour including more wheelchair / mobility accessible tracks near / next to the Creek itself (and disability parking)
- Ensuring pop up cafe do not take business away from local shop owners
- Removal of the vacant shops on Currie Street
- More picnic and seating opportunities with bins
- Retaining the natural feel of the area
- A information booth with maps of the tracks, historian information etc. to provide to visitors
- Better access to outdoor gym equipment
- Maintenance of the parklands
- Wider pathways for walkers and cyclists and runners. Fully accessible for prams and wheelchairs. Fully connected pathways from one end to the other. More car parking at different access points throughout the parklands

QUESTION 4: Please provide suggestions and ideas for the development of the new council park (referred to on page 38 of the draft master plan):

- Develop an Aboriginal Cultural Trail
- Collaborate with Kabi Kabi people regarding design of park. Potential indigenous theme including heritage displays
- Establish space for a community market (monthly)
- Ensure adequate parking that doesn't take away from the green space
- Fenced area for dogs
- Develop a botanic gardens style park highlighting tree, shrub, plant and orchid species native to Nambour area
- Edible garden

- Water fountains
- Seating in the shade
- Emphasis on revegetation of the creeks
- Basketball hoop / court, other outdoor activities-ping pong?
- Kids bike paths with stop go etc. around the park
- Interactive activities for learning like the snakes and ladders in Maroochydore park
- Toilet facilities
- Amphitheatre / stage / event space
- Less emphasis on RSL and war 'heroes'
- Provision of BBQs, shelters and picnic tables
- Build higher bridges pedestrian to avoid flood damage
- Ensure sufficient disabled access
- Playground for children catering for all ages
- Water view options in landscaping
- Exercise trails with equipment
- Safe swimming holes, Geo trails, horse riding trails, historical references, a large chess set
- A fitness section where locals can exercise in and around the park and surrounding areas
- Please build additional boat ramps along with much greater car parking close to ramps
- CCTV
- Set aside the park as a nature conservation area, to include more native revegetation and habitat areas for wildlife and nesting boxes, with interpretive signage
- Water park
- Pop up cafe
- Bicycle racks
- Nature Playground similar style to the playground at the Arboretum in Canberra or the nature play area at the Royal Park in Melbourne
- It should be just as available and usable at night as during the day
- Outdoor sports / games - fixed table tennis tables, mazes etc
- Take inspiration from Roma street parklands in Brisbane

- Include enclosed dog park separate big and small dogs
- All plants must be local, and species planted near paths must not be poisonous
- Bring the local art talent to the park e.g. sculptures, arty bike racks, tasteful graffiti, Music Amphitheatre Water spout park, Table Tennis Tables (like Cotton Tree)

QUESTION 5: Please select which elements you would like to see incorporated in the Petrie Creek Parklands Open Space Master Plan (you can select as many options as you wish):

- Pathway network linking the creek, parks and Nambour CBD - 86%
- New pedestrian bridges across the creek - 75%
- Interpretation and artwork reflecting Nambour's heritage and character - 61%
- Opportunities for activation and pop-up café's and businesses - 64%
- Lighting of the pathway network and parks - 83%

QUESTION 6: Please provide any further comments or suggestions that you would like to make for consideration:

- Removal of all camphor laurels and weeds along Petrie Creek
- Introduction of a heritage precinct
- Pop - up cafés and businesses are OK as long as they are in keeping with the natural environment. No commercial fast food outlets should apply
- Installation of nest boxes
- Launch pads for kayaks and canoes
- Community events that shed light on the Aboriginal Nambour and it's beginnings
- Areas for street art

- Better signage to parks
- Planting big areas of flowers would look great. They do this in parks in Melbourne- expanses of annuals looking like they are growing wild. Flowers would bring the native bees too
- Display the creeks high flood level history
- Tree identification tags on native trees
- A regular market or food in the fields / food trucks once a month or every season
- Boat gondola rides
- Colour pallet that is sympathetic to the park setting
- A mini kids park for cycling
- Investigate alternative options for infrastructure such as composting toilets
- Parking is needed around Howard Street
- A water park would also be a very valuable addition
-

QUESTION 7: Do you wish to receive further information about the Petrie Creek Parklands Open Space Master Plan?

- Yes 68%
- No 32%