

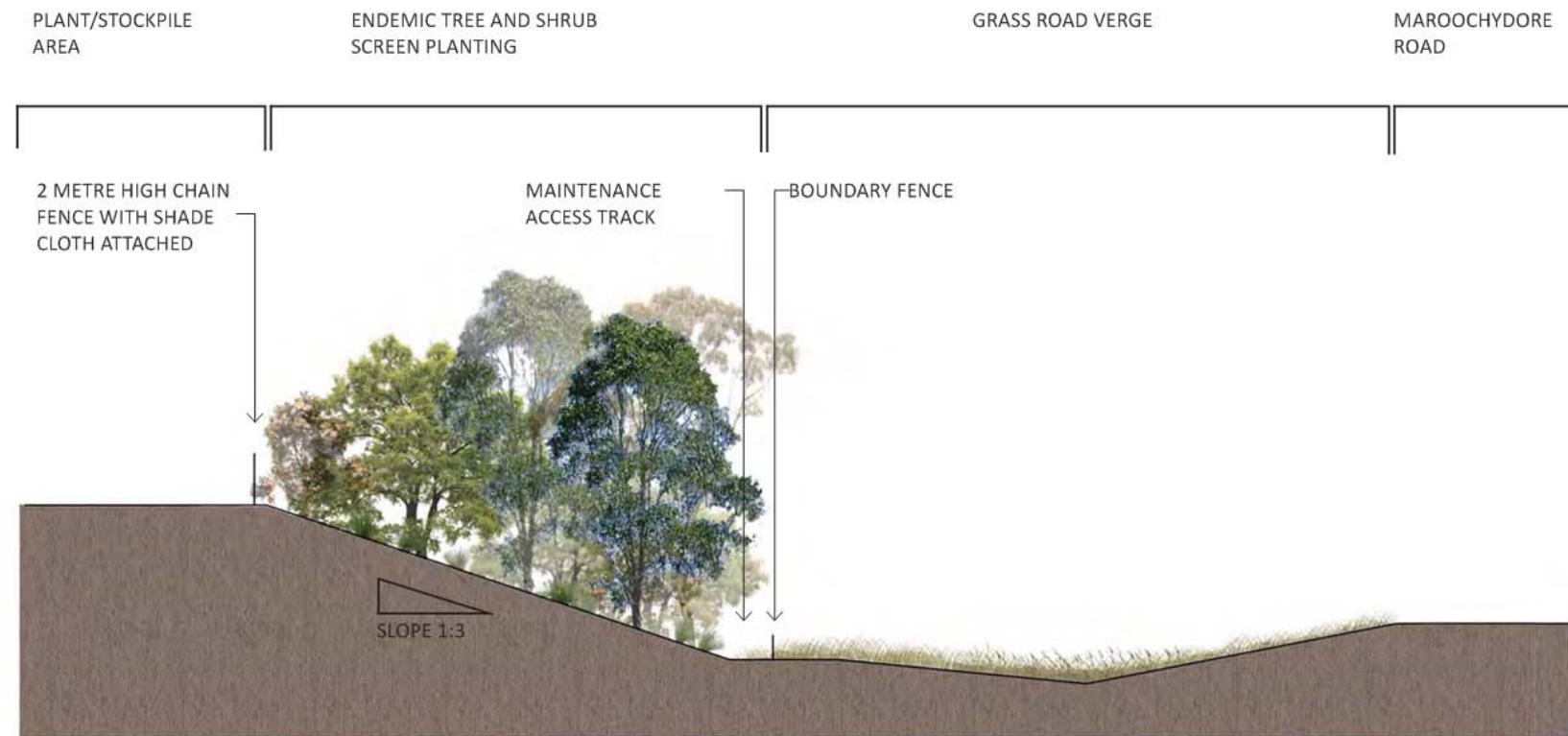

PROPOSED ACCESS OPTION - INDICATIVE CHARACTER IMAGE



PROPOSED ACCESS OPTION - CONCEPT PLAN



SECTION A - A

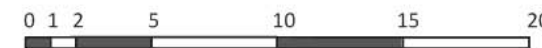

PLANT SPECIES LIST

BOTANIC NAME

LARGE TREES

- Casuarina glauca*
- Eucalyptus grandis*
- Eucalyptus tereticornis*
- Lophostemon confertus*
- Lophostemon suaveolens*
- Melaleuca quinquenervia*
- Melicope elleryana*

SMALL TREES

- Acacia maidenii*
- Acmena smithii*
- Melaleuca linariifolia*
- Callistemon viminalis*
- Glochidion ferdinandi*
- Jagera pseudorhus*

GROUNDCOVERS

- Gahnia aspera*
- Lomandra hystrix*
- Lomandra longifolia*

COMMON NAME

- Swamp she oak
- Flooded gum
- Forest red gum
- Brush box
- Swampbox
- Swamp paperbark
- Pink euodia
- Maidens wattle
- Narrow leaved Lilly Pilly
- Swamp paperbark
- Weeping bottlebrush
- Cheese tree
- Foam bark tree
- Saw sedge
- Creek mat rush
- Mat rush



ENVIRONMENTAL ETHOS
ABN: 65 054 076 046
TEL: +61 (0) 419 407 882
Email: info@environmentaethos.com.au

PROJECT
MAROOCHYDORE SANDS

CLIENT
MAROOCHYDORE SANDS
PTY LTD

ISSUE	DESCRIPTION	DATE
	DRAFT	21/06/15
A	FINAL PLAN	20/08/15

DESIGNED BY
S CRAWFORD
DATE OF FIRST ISSUE
20/08/2015
APPROVED BY
S CRAWFORD



DRAWING NAME
**LANDSCAPE CONCEPT
DESIGN - DETAILS**
DRAWING NUMBER
15006 - L02
ISSUE
A

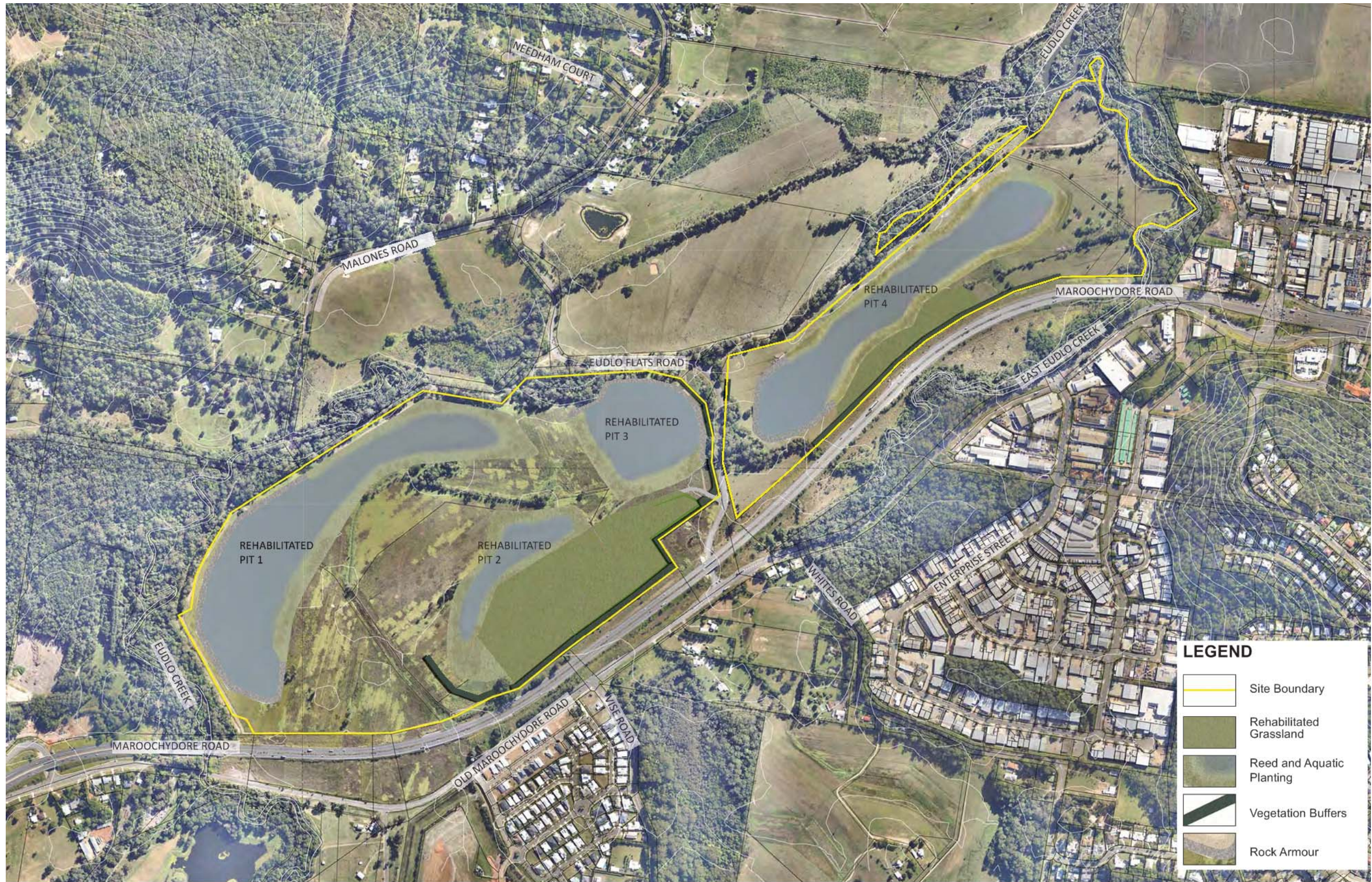

ENVIRONMENTAL ETHOS
 ABN: 65 054 076 046
 TEL: +61 (0) 419 407 882
 Email: info@environmentalethos.com.au

PROJECT
 MAROOCHYDORE SANDS

CLIENT
 MAROOCHYDORE SANDS
 PTY LTD

ISSUE	DESCRIPTION	DATE
	DRAFT	22/06/15
	AMENDED DRAFT	14/08/15
A	FINAL PLAN	20/08/15

SCALE 1:4000@A1
 DESIGNED BY S CRAWFORD
 APPROVED BY S CRAWFORD
 DATE OF FIRST ISSUE 20/08/2015



DRAWING NAME
**POST EXTRACTION LAND
 USE PLAN**
 DRAWING NUMBER
15006 - L03
 ISSUE
A

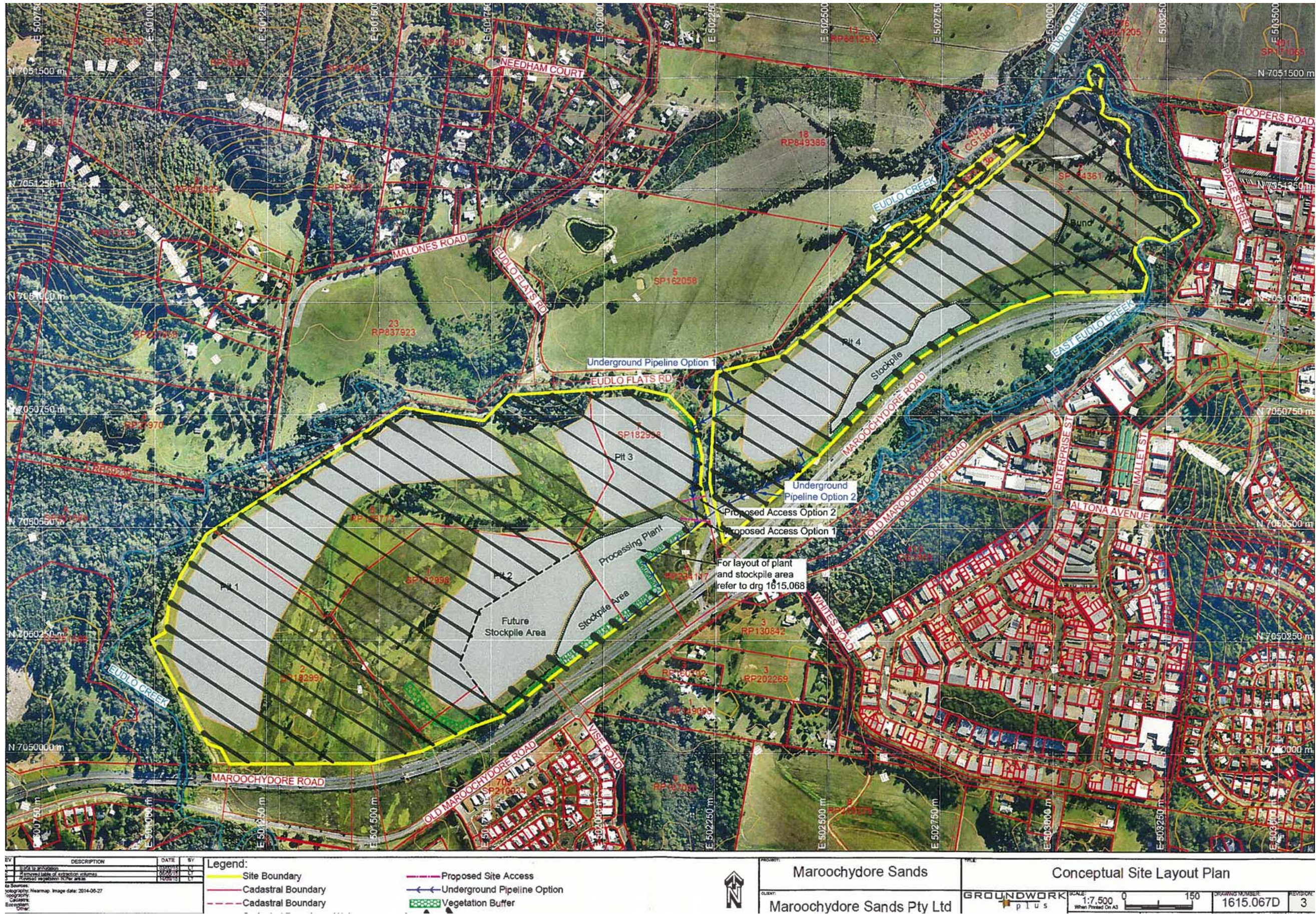

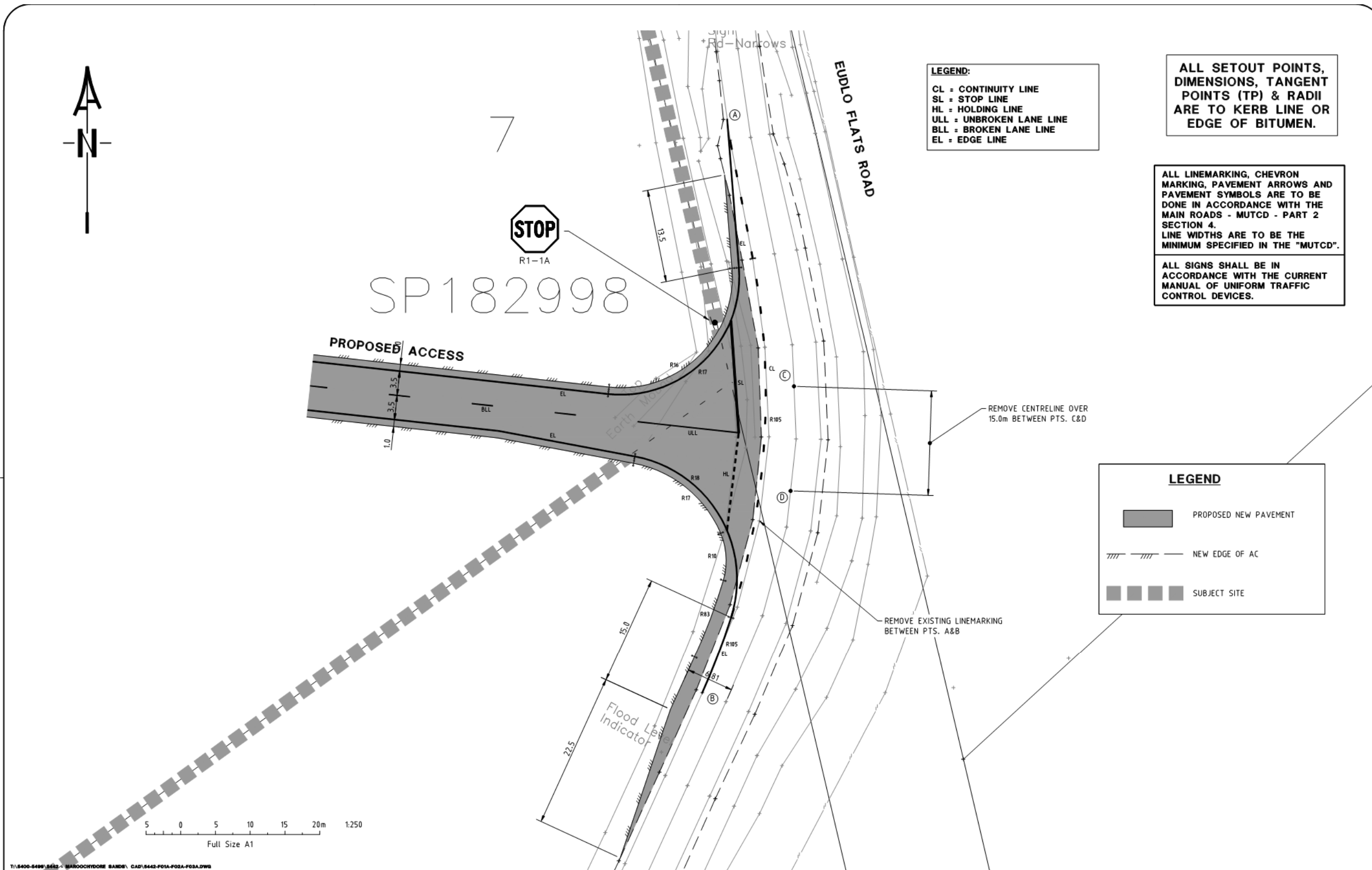

Project:
**MAROOCHYDORE SANDS
at EUDLO FLATS ROAD, KUNDA PARK**
CONCEPT LAYOUT PLAN
OPTION 1

No.	Date	Amendment	Chk/App
A	11/14	ORIGINAL ISSUE	

Design	RPB
Drawn	RPB
Checked	WMC
Approved	
Date	NOV 2014
Datum	AHD
Scale	1 : 250



ABN 11093 336 504

Level 1
16 Marie Street,
Milton
Brisbane Q. 4064

Ph : (07) 3320 3600
Fax : (07) 3320 3636
E-mail: civil@mrcagney.com

PO Box 2185
Milton
Brisbane Q. 4064

Drawing No.
5442-F01

