

© Do not copy without consent from Hinterland Surveys

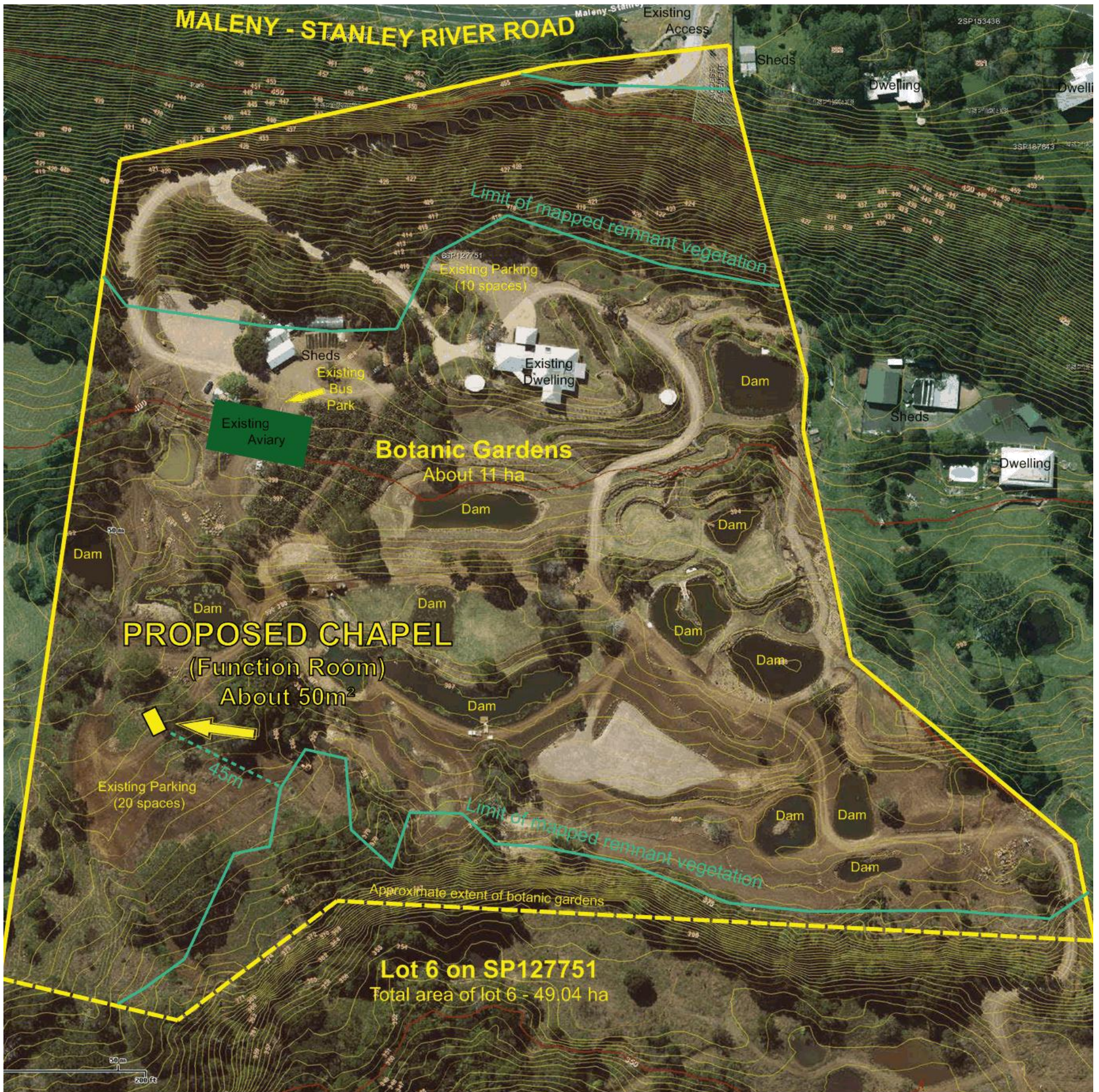

No clearing is proposed or required for the development. The nearest proposed building is 45 metres clear of the nearest mapped remnant vegetation. Vegetation is nominally 20m high, and this is more than 1.5 times the height of the vegetation.

11 Sept 2014

0

75m

150m

Client: Shipp	Scale: 1 : 1500	A3
Site Plan (Veg) Material Change of Use 233 Maleny-Stanley River Rd, Wootha Lot 6 SPI27751	 PO Box 693 5/17 Maple Street MALENY QLD 4552 Tel 07 5494 3800 Fax 07 5494 3811 manager@hinterlandsurveys.com www.hinterlandsurveys.com	
	Plan No: 21644 Site Plan 1C	

