

To the Resident

Petrie Creek Road Shoulder Widening - Petrie Creek Road, Rosemount

Project summary

Sunshine Coast Council has received funding from the South-East Queensland Community Stimulus Program (SEQCSP) to extend the dedicated cycle lane on Petrie Creek Road between Paynters Creek Road and Sugar View Lane.

The road works will occur in stages and start at Petrie Creek Road and Paynters Creek Road intersection and progress towards Sugar View Lane in 4 stages.

Stage 1 will involve road, drainage and utility works on Petrie Creek Road for approximately 200 metres from the Bruce Highway overpass and into Paynters Creek Road for approximately 30 metres.

Stage 2 will involve road, drainage and utility works on Petrie Creek Road from stage 1 works for approximately 450m to the eastern Service Road intersection.

Stage 3 will involve road, drainage and utility works on Petrie Creek Road from Stage 2 works through to Sugar View Lane approximately 600 metres.

Stage 4 will involve guardrail, road surfacing, signage and line marking for the full length of the project, Bruce highway over pass to Sugar View Lane.

Start date

Construction is scheduled to start 12 January 2026 and expected to be finished December 2026, weather and site conditions dependant.

Council will provide updates throughout construction to keep our community informed.

Traffic management

Council is committed to ensuring the safety of all road users and construction workers during these works. Traffic management measures will be in place throughout the project.

Stage 1 will be completed under lane closures, while Stages 2 and 3 will require a full road closure, with access limited to immediate residents within each stage. This approach is necessary to reduce construction time and complete the works as efficiently as possible.



A note from your local councillor

I am pleased to see the start of this new cycle lane and shoulder widening for Petrie Creek Road, Rosemount.

The works will take place in 4 Stages commencing on 12 January and should be finished by December 2026.

weather permitting. Thank you for your patience and understanding while these works are carried out. Cr Ted Hungerford

Project news

For all other traffic, a detour will be provided via Paynters Creek Road. Message boards and detour signage will be in place.

Council appreciates your patience and cooperation as we work to deliver these important improvements.

Property access

Property access will be impacted during construction due to the full road closure and driveway works.

Residents within the closed section of road will be required to follow directions from construction staff to their property entrance. Access into the property will only be impacted when driveway works occur.

Further information

For further information about this project please contact Council's project manager, Stephen Dukes on the details below stating project number K1771 Petrie Creek Road -Road Widening.

Figure 1: Project Staging



Stage 1 - Bruce Highway Overpass to western Service Road intersection

Stage 2 - Western Service Road intersection to eastern Service Road intersection

Stage 3 - Eastern Service Road intersection to Sugar View Lane

Figure 2: Detour Route for Stages 2 and 3

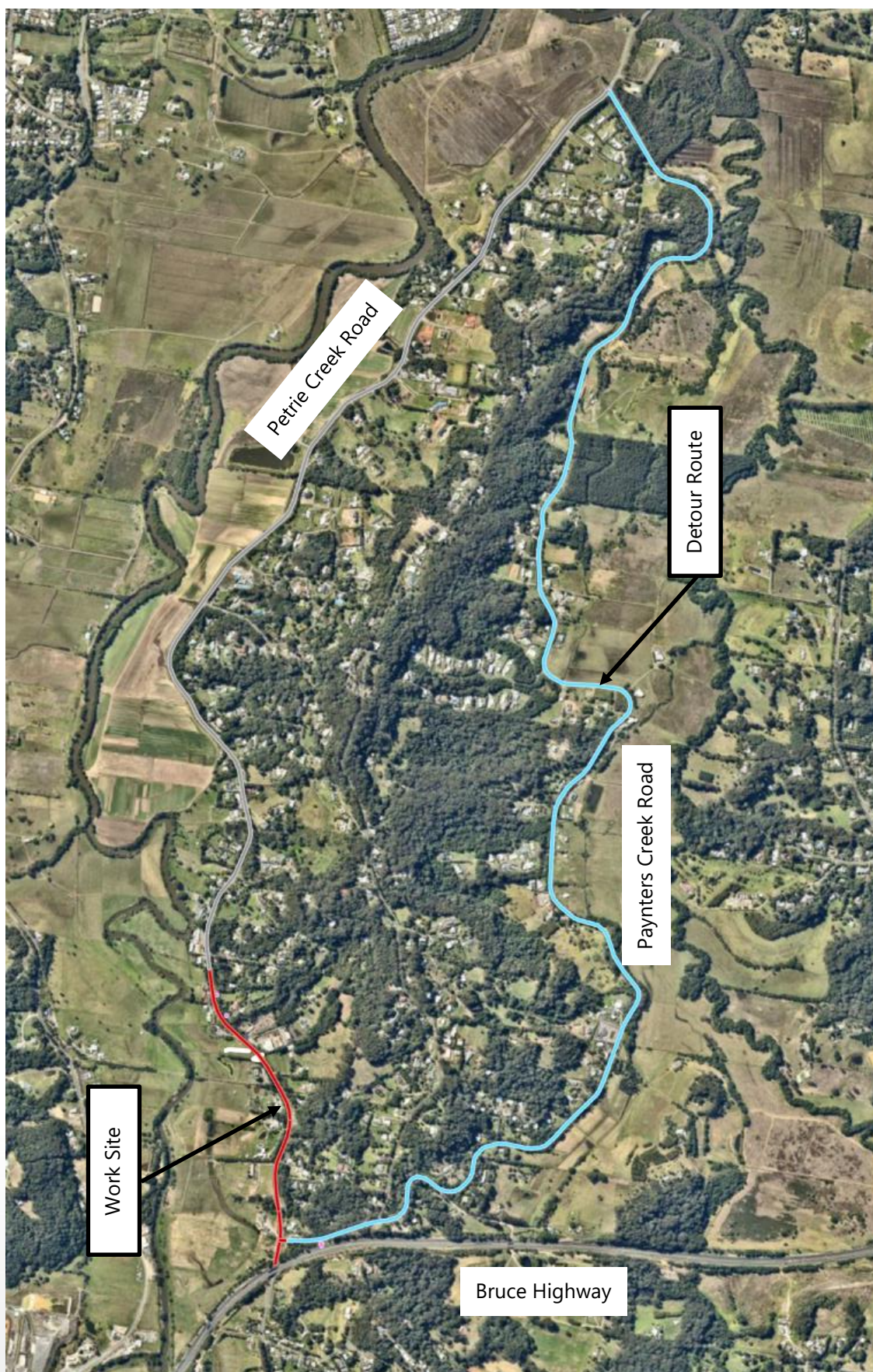

Sunshine Coast Council | sunshinecoast.qld.gov.au | customerservice@sunshinecoast.qld.gov.au
07 5475 7272 | Locked Bag 72 Sunshine Coast Mail Centre Qld 4560