

Legend

- 1. EUDLO VILLAGE CENTRE (LOCAL CENTRE)
- 2. EUDLO VILLAGE RESIDENTIAL (NEIGHBOURHOOD RESIDENTIAL)
- 3. EUDLO HINTERLAND (SUSTAINABLE HORTICULTURAL LANDS)
- 4. EUDLO NATIONAL PARK (SPECIAL PURPOSE)
- 5. EUDLO UPLANDS (GENERAL RURAL LANDS)
- 6. BLACKALL RANGE SOUTHERN FOOTHILLS (GENERAL RURAL LANDS)
- 7. SOUTHERN COASTAL UPLANDS (GENERAL RURAL LANDS)
- 8. WOOMBIE - PALMWOODS EAST (GENERAL RURAL LANDS)
- 9. FOREST GLEN (BUSINESS AND INDUSTRY)
- 10. MONS NORTH (SUSTAINABLE RURAL RESIDENTIAL)
- 11. KIEL MOUNTAIN EAST (GENERAL RURAL LANDS)
- 12. KIEL MOUNTAIN SOUTH (SUSTAINABLE RURAL RESIDENTIAL)
- 13. EUDLO EAST CANELANDS (SUSTAINABLE CANE LANDS)
- 14. DIDDILLIBAH (SUSTAINABLE RURAL RESIDENTIAL)
- 15. EUDLO CREEK EAST CONSERVATION PARK (SPECIAL PURPOSE)
- 16. MAROOCHY RIVER RESORT (MASTER PLANNED COMMUNITY)
- 17. SIPPY CREEK PLAINS WEST (GENERAL RURAL LANDS)
- 18. FOREST GLEN (LOCAL CENTRE)
- 19. FOREST GLEN SCHOOL (SPECIAL PURPOSE)
- 20. FOREST GLEN (NEIGHBOURHOOD RESIDENTIAL)
- 21. FOREST GLEN RETIREMENT VILLAGE (SPECIAL PURPOSE)

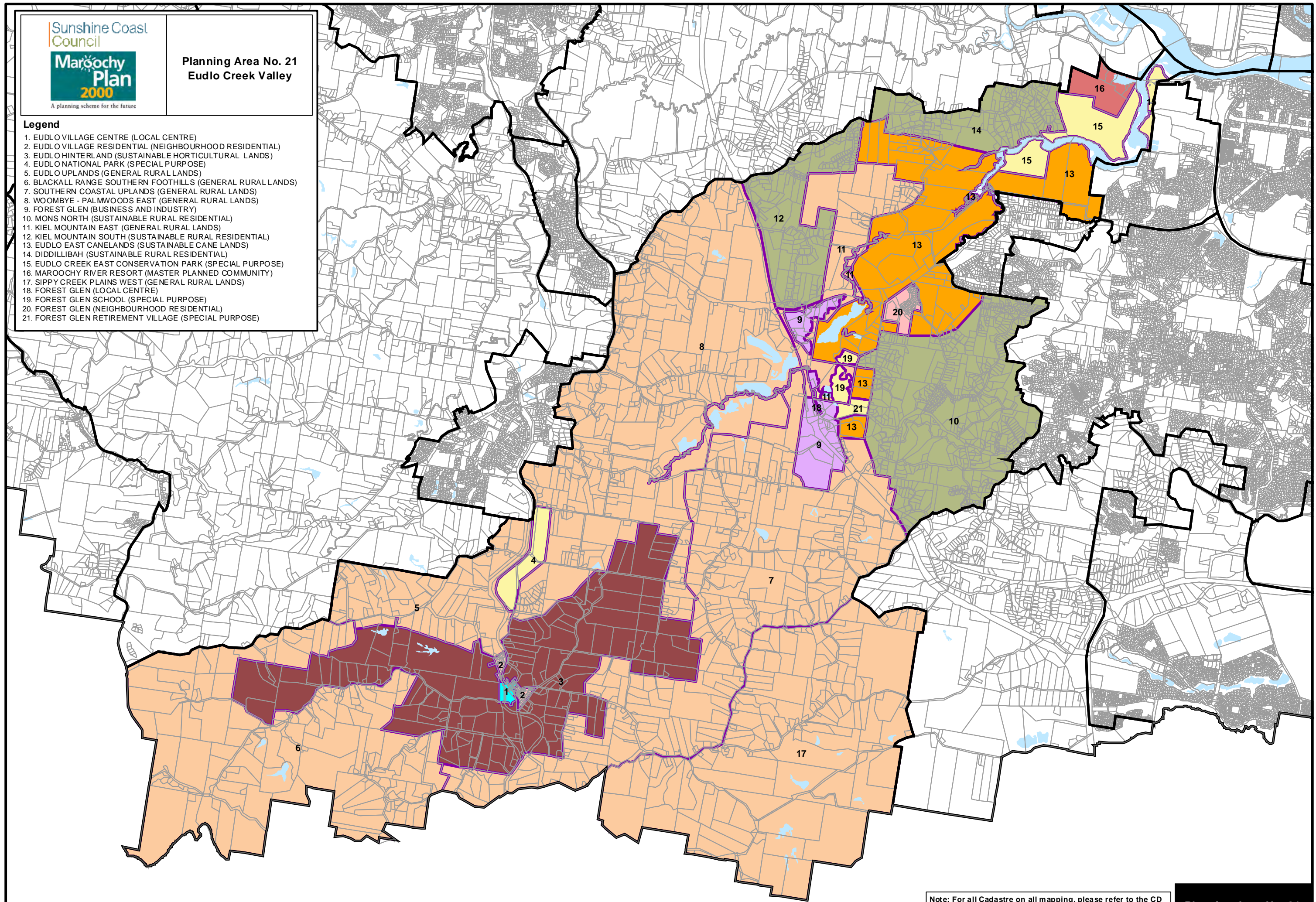

Note: For all Cadastre on all mapping, please refer to the CD Version or Development Assessment, Information Services Support Officers located in Nambour or Maroochydore.

Amended 24 October, 2011.

**Planning Area No. 21
 Eudlo Creek Valley**