

LEGEND

- EXISTING BOTTOM OF BANK
- EXISTING TOP OF BANK
- EXISTING PROPERTY BOUNDARY
- EXISTING CONCRETE PATH
- EXISTING FENCE
- EXISTING STORMWATER PIPES
- EXISTING MAJOR CONTOURS (1m)
- EXISTING MINOR CONTOURS (0.1m)
- EXISTING LIGHT POLE

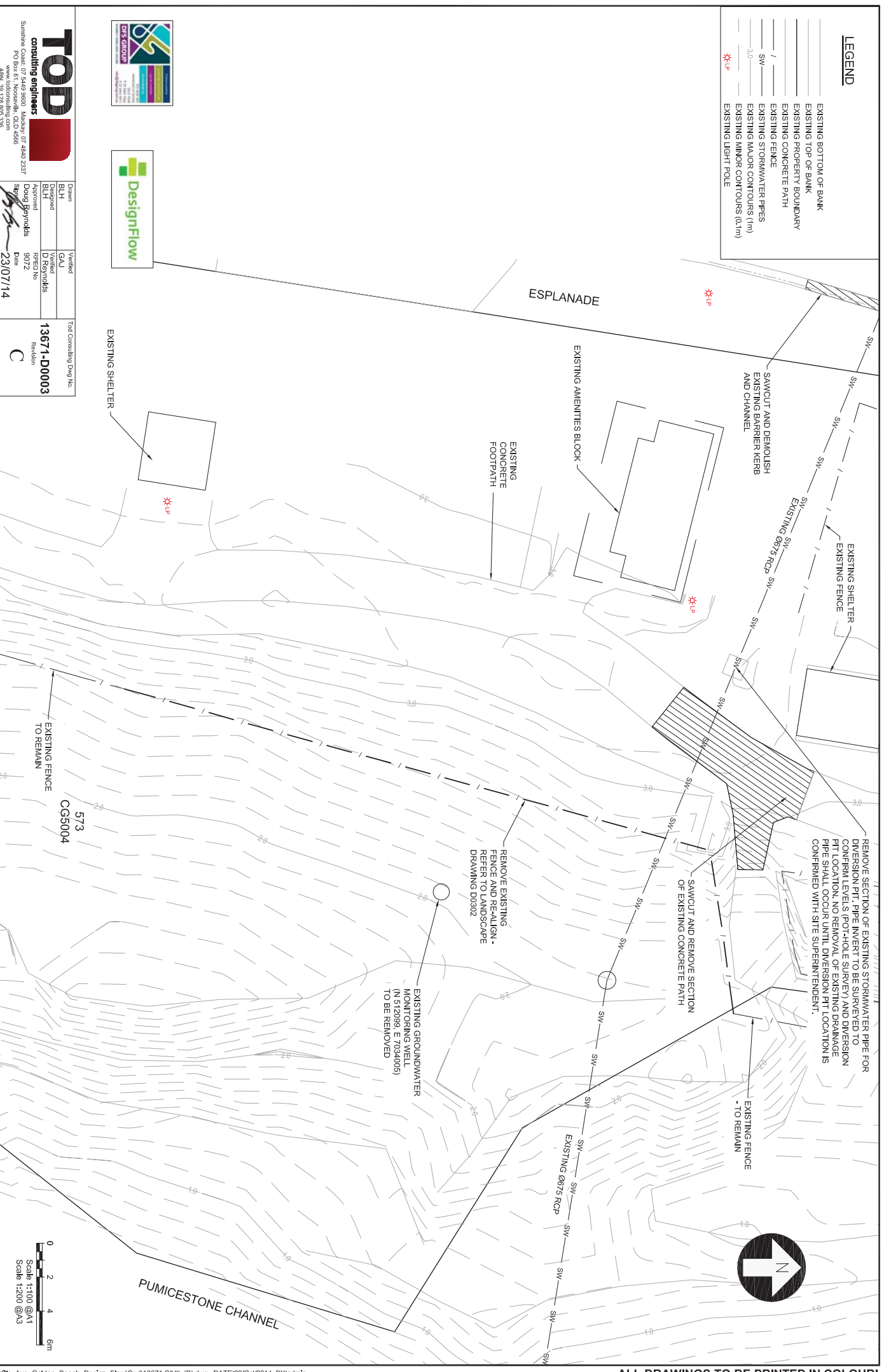

| | | | | | | | |
|-----------|---|----------|----------------------------|------------|----------|--------|--|
| A1 | D | 22/10/14 | FINAL NOT FOR CONSTRUCTION | REC. APPR. | PSM No | 111219 | INFRASTRUCTURE SERVICES TRANSPORT INFRASTRUCTURE MANAGEMENT CALOUNDRA OFFICE @ 1 Orman Avenue, Caloundra, Mail Locked Bag 72, Sunshine Coast Mail Centre, Hervey Bay, QLD 4560 Phone: (07) 549 5212 sm@infrastructure.qld.gov.au |
| | C | 01/07/14 | ISSUED FOR APPROVAL | CHECKED | DRAWN | BLH | |
| | B | 01/07/14 | ISSUED FOR COMMENT | | SURVEYED | SCC | TOP consulting engineers Sunshine Coast, 07 5449 9600, Mackay, 07 4440 2337 PO Box 61, Neseville, QLD 4566 www.topconsulting.com ASN 51 525 953 536 |
| | A | 01/07/14 | REVISIONS | | DRAWN | BLH | |

| | | | |
|----------|------------|----------|------------|
| Exam | BLH | Verified | GAJ |
| Designed | BLH | Verified | D Reynolds |
| Approved | D Reynolds | RPEC No | 9072 |
| Drawn | D Reynolds | Date | 23/07/14 |

| | |
|-------------------------|-------------|
| Top Consulting Draw No. | 13671-D0003 |
| Revision | C |

| | |
|--------------------------|-----------|
| Project Number: | 24228 |
| Sheet No. - Revision No. | D0003 . C |

| LEGEND | |
|--------|--|
| --- | EXISTING BOTTOM OF BANK |
| --- | EXISTING TOP OF BANK |
| --- | EXISTING PROPERTY BOUNDARY |
| --- | EXISTING CONCRETE PATH |
| --- | EXISTING FENCE |
| --- | EXISTING MAJOR CONTOURS (1m) |
| --- | EXISTING MINOR CONTOURS (0.1m) |
| --- | EXISTING STORMWATER PIPES |
| --- | EXISTING LIGHT POLE |
| --- | PROPOSED MAJOR CONTOURS (1m) |
| --- | PROPOSED MINOR CONTOURS (0.1m) |
| --- | PROPOSED TYPE M1 KERB AND CHANNEL |
| --- | PROPOSED STORMWATER PIPE |
| --- | PROPOSED FENCE |
| --- | PROPOSED CONCRETE JOINTS - REFER DETAIL ON DRAWING D0103 |
| --- | E.I./C.I. |
| --- | EDGE THICKENING - REFER DETAIL ON DRAWING D0103 |
| --- | ETI |

- [125] DENOTES 125mm THICK CONCRETE SLAB REINFORCED WITH SL92 MESH - 60mm TOP AND SIDE COVER. PROVIDE PERIMETER M12 BAR AND CORNER BARS (450 LAPs) TO ALL SLAB PANELS
- [175] DENOTES 175mm THICK CONCRETE SLAB REINFORCED WITH SL92 MESH - 60mm TOP AND SIDE COVER. PROVIDE PERIMETER M12 BAR AND CORNER BARS (450 LAPs) TO ALL SLAB PANELS

NOTES :

1. ALL LEVELS IN METRES TO AUSTRALIAN HEIGHT DATUM (AHD).
2. ALL CO-ORDINATES ARE IN METRES TO MAP AUSTRALIAN GRID (MGA)
3. ALL DIMENSIONS ARE IN MILLIMETRES UNLESS NOTED OTHERWISE
4. DIMENSIONS SHALL NOT BE SCALED OFF DRAWINGS
5. SETOUT DESIGN SHALL BE PROVIDED IN AUTOCAD (DWG, D3D) FORMAT FOR DIRECT CONSTRUCTION SETOUT.
6. DIVERSION PIT LOCATION TO BE CONFIRMED THROUGH POT-HOLE SURVEY PRIOR TO EXCAVATION. LOCATION TO BE APPROVED BY THE SITE SUPERINTENDENT
7. INVERT LEVEL OF PIT TO BE CONFIRMED DURING CONSTRUCTION. EXISTING PIPE INVERT TO BE SURVEYED PRIOR TO DEMOLITION TO CONFIRM PIT LOCATION



TOD Consulting Engineers
 Sunshine Coast, 07 5449 9600, Mooloolah, 07 4840 2337
 PO Box 61, Nesebar, QLD 4566
 www.todconsulting.com
 A/N/S: 91 525 853 536

| | |
|---------------|------------|
| Drawn | Verified |
| BLH | GAL |
| Checked | Verified |
| BLH | D Reynolds |
| Approved | RPEP No |
| Doug Reynolds | 9072 |
| Stamp | Date |
| | 23/07/14 |

| | | |
|-----------|------------|----------------------------|
| A1 | C 22/01/14 | FINAL NOT FOR CONSTRUCTION |
| | B 01/07/14 | ISSUED FOR APPROVAL |
| | A 01/07/14 | ISSUED FOR COMMENT |
| REV | DATE | REVISIONS |
| REC. | APPR. | CHECKED |

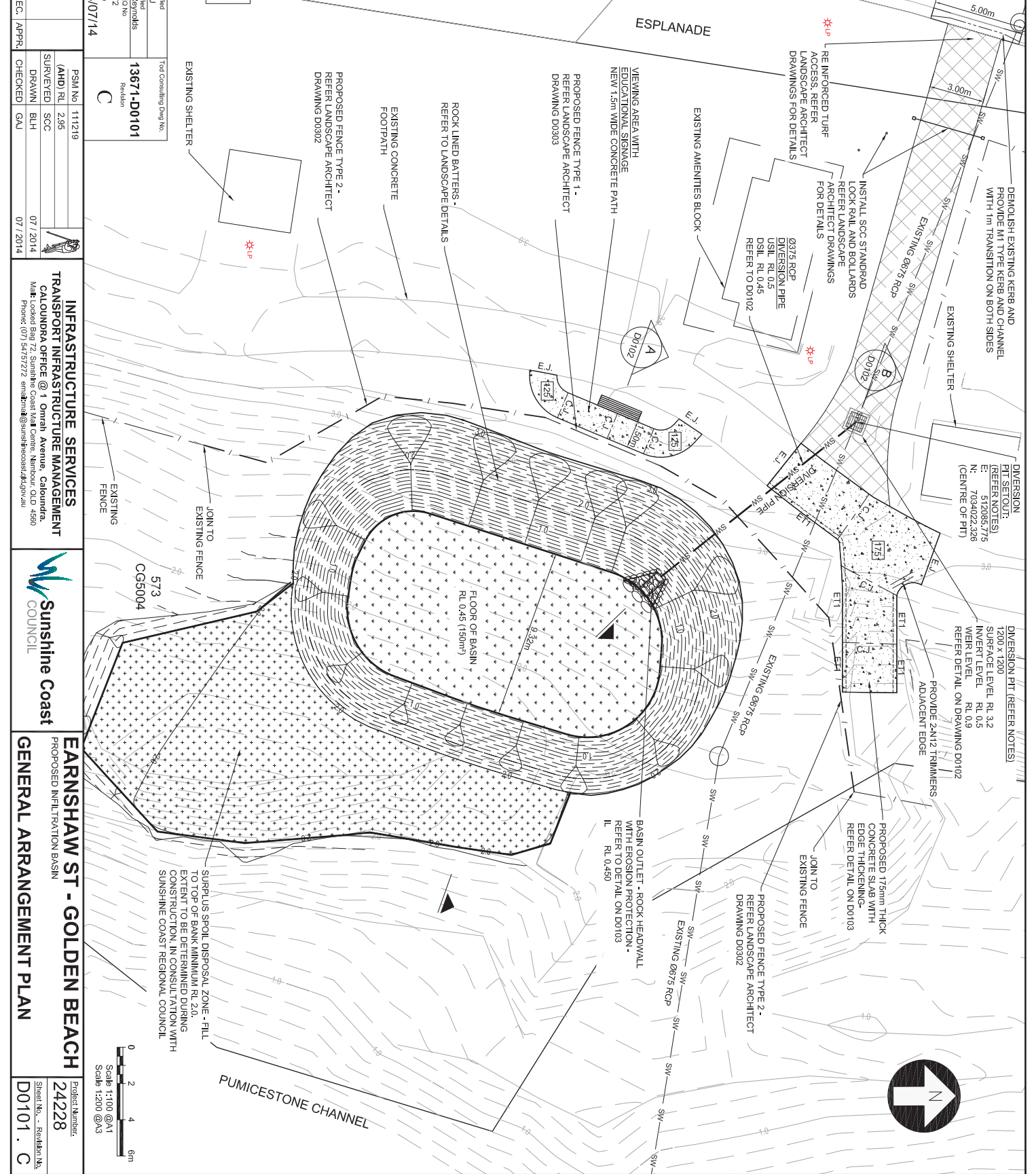

Top Consulting Draw No. **13671-D0101**
 Revision C

| | |
|----------|--------|
| PSM No | 111219 |
| AHD RL | 296 |
| SURVEYED | SCC |
| DRAWN | BLH |
| CHECKED | GAL |

INFRASTRUCTURE SERVICES
 TRANSPORT INFRASTRUCTURE MANAGEMENT
 CALOUNDRA OFFICE @ 1 Orman Avenue, Caloundra,
 Mail Locked Bag 72, Sunshine Coast Mail Centre, Mooloolah, QLD 4560
 Phone: (07) 549 5172, sm@infrastructuremgmt.com.au

Sunshine Coast COUNCIL

EARNSHAW ST - GOLDEN BEACH
 PROPOSED INFILTRATION BASIN
 GENERAL ARRANGEMENT PLAN

| | |
|--------------------------|-----------|
| Project Number: | 24228 |
| Sheet No. - Revision No. | D0101 . C |

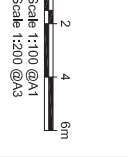

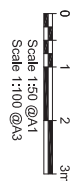
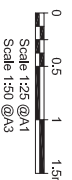
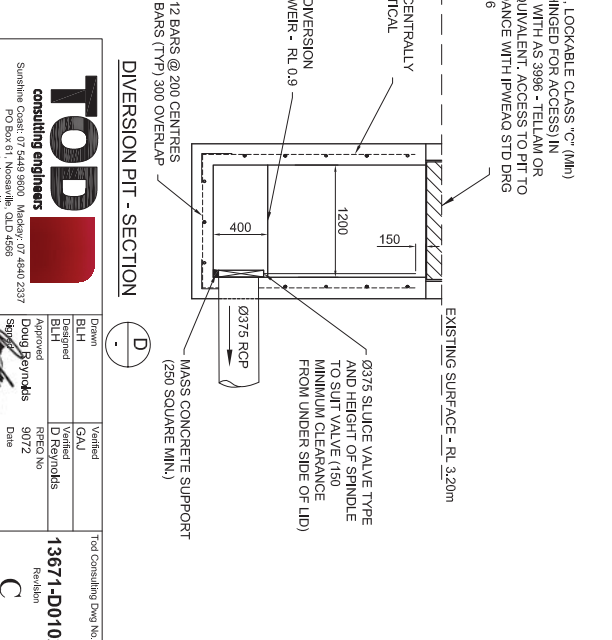
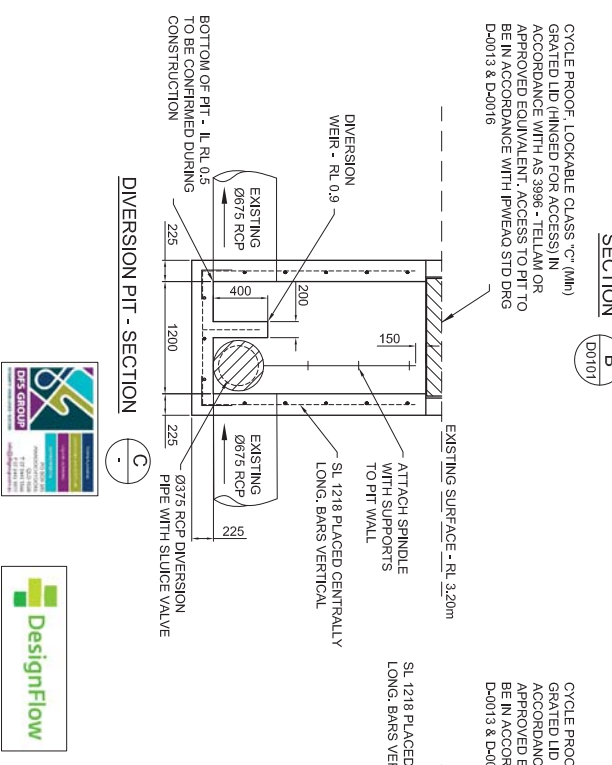
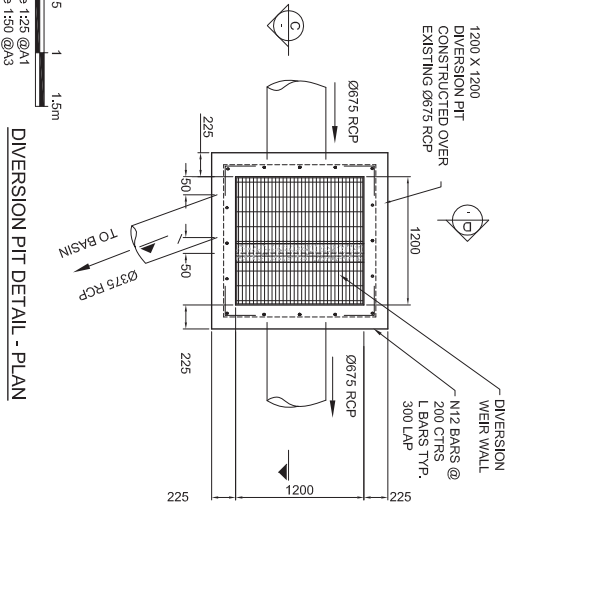
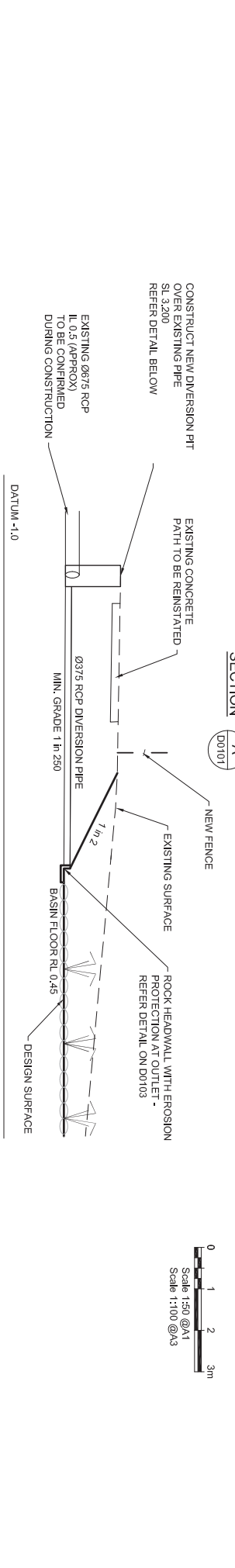
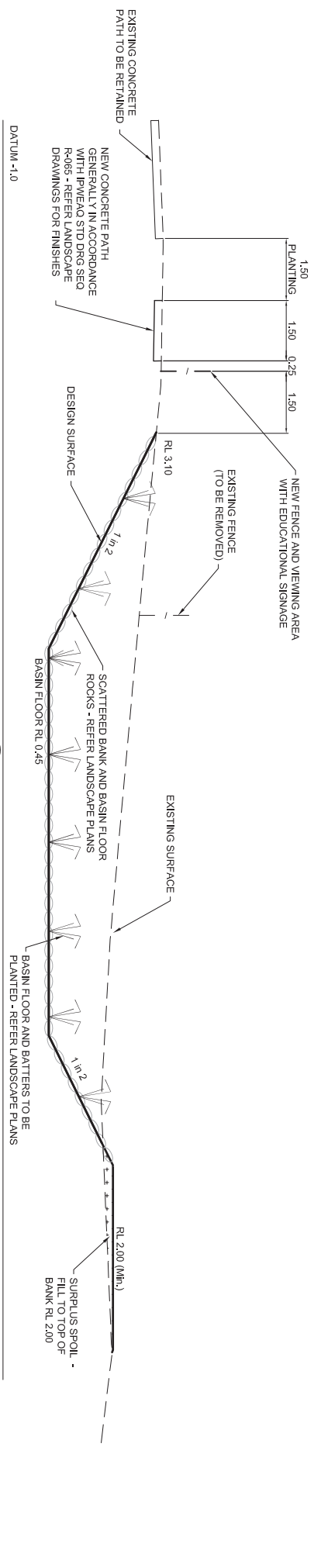

DIVERSION PIT DETAIL - PLAN

DIVERSION PIT - SECTION C

DIVERSION PIT - SECTION D

| | | | | | | | |
|--|----------|----------------------------|------|---|------------|----------|---------|
| A1 | REV DATE | REV | DATE | REVISIONS | REC. APPR. | CHECKED | GAI |
| | | | | | | | |
| D | 22/10/14 | FINAL NOT FOR CONSTRUCTION | | | | PSM No | 11/219 |
| C | 01/07/14 | ISSUED FOR APPROVAL | | | | (AND) RL | 296 |
| B | 01/07/14 | ISSUED FOR COMMENT | | | | SURVEYED | SCC |
| A | 01/07/14 | | | | | DRAWN | BLH |
| | | | | | | CHECKED | GAI |
| | | | | | | | 07/2014 |
| INFRASTRUCTURE SERVICES TRANSPORT INFRASTRUCTURE MANAGEMENT CALOUNDRA OFFICE @ 1 Omrah Avenue, Caloundra, Mail Locked Bag 72, Sunshine Coast Mail Centre, Nambour, QLD 4560 Phone: (07) 549 5172 sunshinecoastinfrastructure.com.au | | | | | | | |
| | | | | | | | |
| EARNSHAW ST - GOLDEN BEACH PROPOSED INFL TRITATION BASIN SECTIONS AND DIVERSION PIT DETAILS | | | | | | | |
| TOD Consulting Engineers Sunshine Coast, 07 5449 9600, Mooloolah 07 4640 2337 PO Box 61, Nambour, QLD 4560 www.todconsulting.com 539 152 062 539 | | | | Drawn: BLH Checked: BLH Approved: Doug Reynolds Date: 23/07/14 Vertical: GAI Verified: D Reynolds RPE No: 9072 Revision: C | | | |
| Project Number: 24228 | | | | Tod Consulting Draw No: 13671-D0102 | | | |
| Sheet No. - Revision: D0102 . C | | | | | | | |

NOTES :

- ROCKS ARE TO BE HAND PLACED ENSURING ROCKS ARE WELL INTERLOCKED
- CONSTRUCT FROM THE TOE ROCK UPWARDS
- INFILL ROCK VOIDS WITH SOIL AND PLANT WITH SEEDS
- CONCRETE TO BE N25 IN ACCORDANCE WITH AS1379 & AS3600.
- ALL DIMENSIONS ARE IN MILLIMETRES UNLESS NOTED OTHERWISE

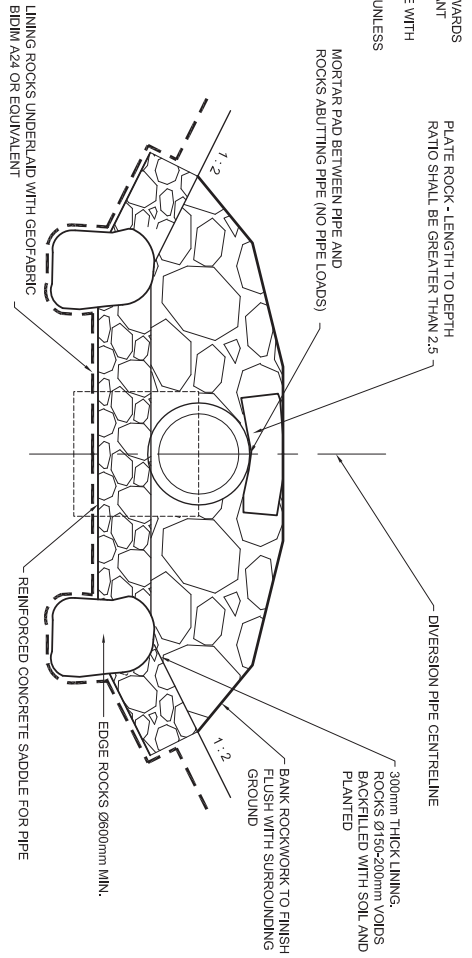

ROCK HEADWALL OUTLET - ELEVATION

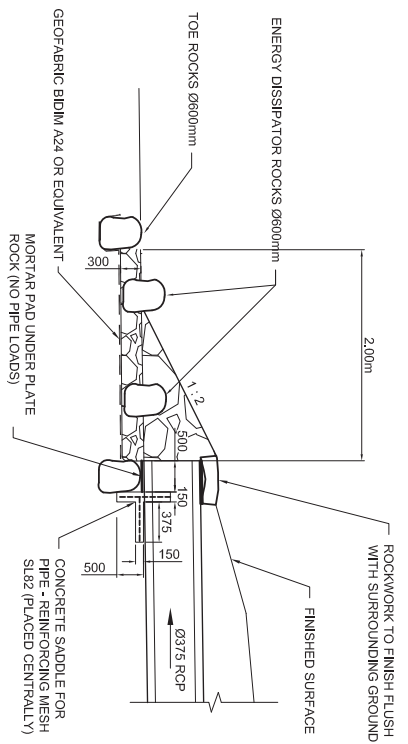
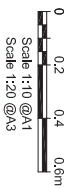

ROCK HEADWALL OUTLET - SECTION

NOT TO SCALE

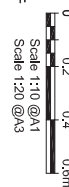
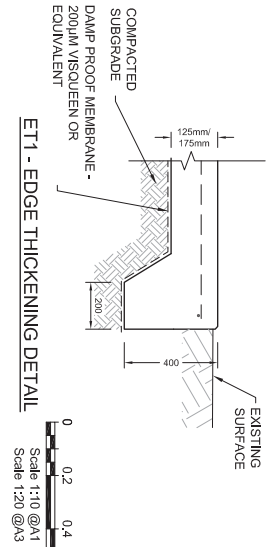
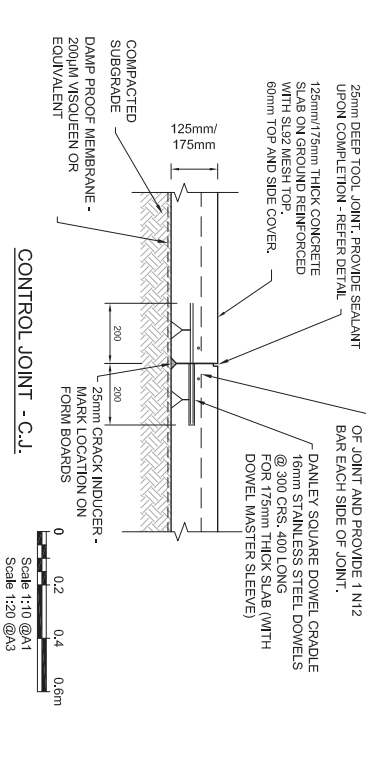
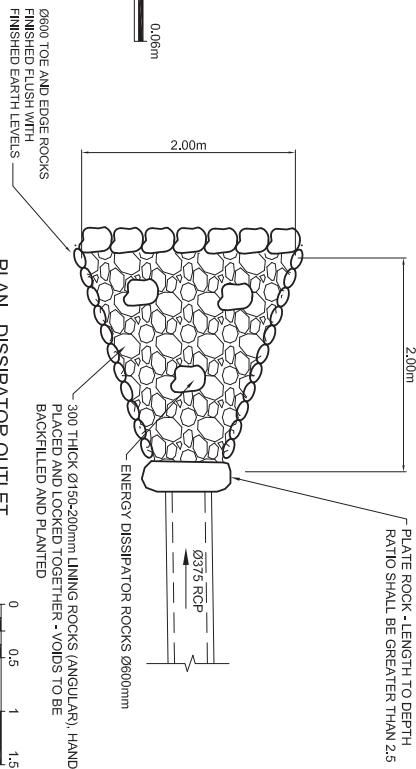
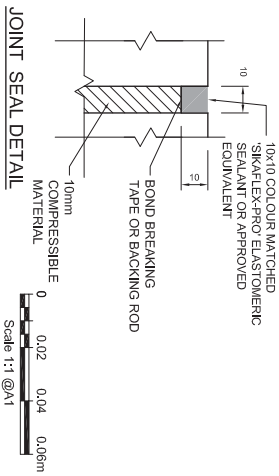
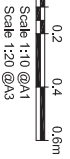
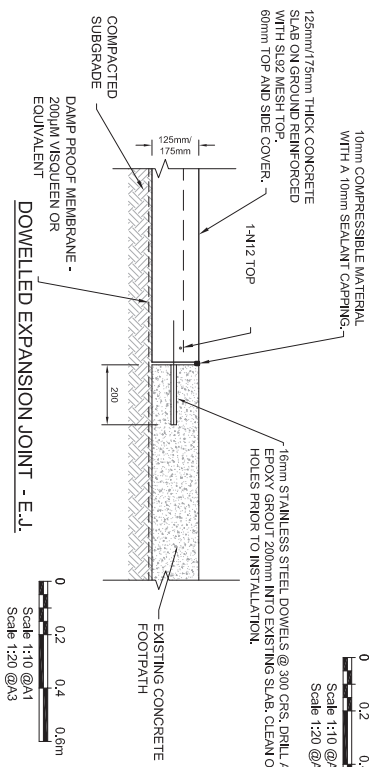

TOD
consulting engineers

Sunshine Coast, 07 4480 2337
PO Box 61, Neseamille, QLD 4566
www.todconsulting.com
Tel: 53 125 282 533

| | | |
|----------|------------|---|
| Drawn | Verified | Tod Consulting Draw No. 13671-D0103 Revision C |
| Checked | Checked | |
| BLH | D Reynolds | |
| Approved | 9072 | |

Date: 23/07/14

Project Number:
24228

Sheet No. - Revision No.
D0103 . C

| | | | | |
|-----------|---------------------------------------|-----------------------|--|---------|
| A1 | C 22/10/14 FINAL NOT FOR CONSTRUCTION | PSM No 111219 | TRANSPORT INFRASTRUCTURE SERVICES | |
| | B 01/07/14 ISSUED FOR APPROVAL | (AMD) RL 236 SURVEYED | INFRASTRUCTURE MANAGEMENT | |
| | A 01/07/14 ISSUED FOR COMMENT | BLH DRAWN | CALOUNDRA OFFICE @ 1 Orman Avenue, Caloundra, Mail Locked Bag 72, Sunshine Coast Mail Centre, Nambour, QLD 4560 Phone: (07) 5479 2172 smc@scqld.gov.au | |
| | REV. DATE | REV. APPR. CHECKED | GAJ | 07/2014 |

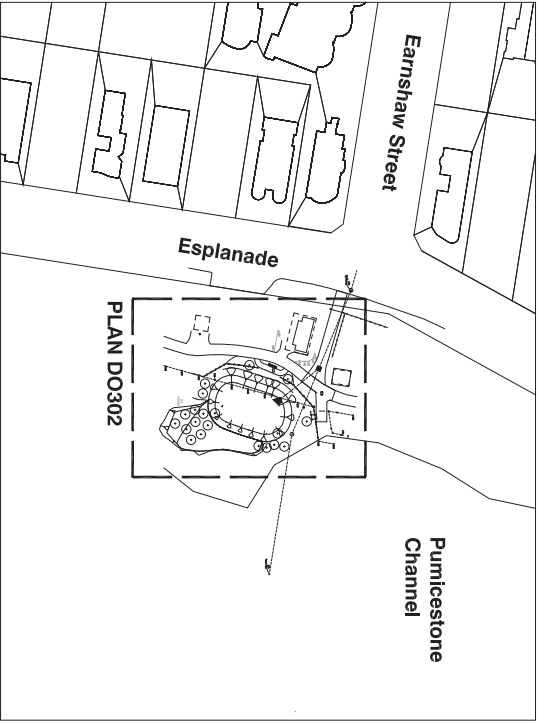

OVERALL PLAN

1:750@A1 : 1:1500@A3

LEGEND

EXTERNAL WORKS

GENERAL
EXTENT OF WORKS

DETAIL / SECTION REFERENCE

DETAIL / SECTION NUMBER
DRAWING NO. CROSS REFERENCE

SOFTSCAPE

- TURF
Reinstatement to damaged areas
- REINFORCED TURF
- Refer to detail 06 D0303
- PLANTING AREA
- Refer to Manufacturers Specifications
- PLANTING MIX A
- refer to species list
- PLANTING MIX B
- refer to species list
- PLANTING MIX C
- refer to species list
- BOULDER
- refer to detail 08 D0303
- EDGE TYPE 1
- Refer to detail 07 D0303

FENCES

- FENCE TYPE 1
- Refer to detail 01 D0303
- FENCE TYPE 2
- Refer to materials and finishes schedule

FURNITURE

- BENCH SEAT TYPE 1
- Refer to finishes schedule

PAVEMENT FINISHES

- PAVEMENT TYPE 1: vehicular strength
- by CM1
- PAVEMENT TYPE 2: pedestrian strength
- by CM1
- Refer to Finishes Schedule
- Refer to Finishes Schedule

PLANTING

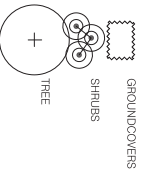

SHRUBS
GROUNDCOVERS
TREE

MATERIALS & FINISHES SCHEDULE

| CODE / ITEM | MANUF. | REQUIREMENTS |
|------------------------|-----------------------|--|
| Bench Seat Type 1 | Good Park G. Jilmer | |
| Edged Type 1 | SCC Colson | R02 (1)025 from SCC Landscape Infrastructure Manual. Standard seat - 1180mm x 1800mm x 615mm x 80mmH. |
| Fence Type 1 | | 1200mm high 600mm wide 100mm deep. Refer to detail 01 D0303. |
| Fence Type 2 | | 1200mm x 800mm treated 18mm FRP post (steel) and galvanneal sheeting mesh with straight wires - to match existing fence. |
| Pavement Type 1 | Refer CM1 | Color concrete to match existing - vehicular strength - refer to engineers detail. |
| Pavement Type 2 | | All depth color concrete, bottom finish: Color TEC. |
| Reinforced Turf Type 1 | Eastlow Stabilisation | Eastlow, COE/Engage CH540H/4H |
| Look all | SCC | SCC standard look all. |
| Boulders | | Refer to detail 08 D0303. Refer to detail 08 D0303. Standard size and approx 300mm max depth. Nominal 100mm depth to 1 placement over 100mm. All sizes wide - refer to detail. |

GENERAL NOTES

- FALLS
Grade all turf and planting areas evenly in the direction shown. Pounding is not acceptable.
- SOIL
The contractor shall maintain the use of soil from on site. However, whether from site or imported, soils to comply with AS 4419 soils for landscaping and garden use. All soil shall be free from noxious weeds, rocks, rubbish or any other deleterious material.
- WEED MANAGEMENT:
All weeds listed in the Land Protection (Weed and Stock Fouling Management) Act 2002 and Schedule 1 of the Land Protection (Weed and Stock Fouling Management) Act 2002 and Schedule 1 of the Land Protection (Weed and Stock Fouling Management) Act 2002 shall be removed from the site in a manner that minimises erosion, prevents damage to non-target weed species and retains indigenous vegetation and conservation values.
- TURF AREAS:
O2 turf or similar salt tolerant couch - All turf areas to fall towards drainage pits / collection / filtration locations. Cultivate existing sub-grade to 150mm depth, place 150mm PAVEMENTS AND DRESHINGS.
By Call. Refer to Engineers drawings for details.
- PLANTING AREAS (not basin / dune):
Refer drawings for locations:
Cultivate existing sub-grade to 150mm depth, place 100mm deep. Mound to provide possible drainage as indicated on 7. PLANTING AREAS (basin / dune):
Refer drawings for locations:
Plant tube stock plants through ultra-mesh or ultra-mat as indicated in drawings. Place salt band in planting hole with water retentive agents as specified.
- PLANTING LAYOUT
Refer to planting plan for typical coded plant layout. Refer to plant schedule for plant 9. TIMBER EDGES:
Refer to Detail 07 D0303.
- FENCES:
Where new fences are indicated on the drawings, existing fences are to be demolished, unless otherwise noted.
- THE LOCATION OF ALL UNDERGROUND OR OVERHEAD SERVICES SHOWN ON THESE DRAWINGS ARE INDICATIVE ONLY. THEY HAVE BEEN INCORPORATED AT THE DESIGN OR COUNCIL APPROVAL STAGE FOR GENERAL INFORMATION. THE LANDSCAPE CONTRACTOR SHALL BE RESPONSIBLE FOR VERIFYING THE LOCATION OF ALL SERVICES PRIOR TO CONSTRUCTION. THE LANDSCAPE CONTRACTOR SHALL BE RESPONSIBLE FOR VERIFYING THE LOCATION OF ALL SERVICES PRIOR TO CONSTRUCTION. THE LANDSCAPE CONTRACTOR SHALL BE RESPONSIBLE FOR VERIFYING THE LOCATION OF ALL SERVICES PRIOR TO CONSTRUCTION.
- MAINTENANCE: All planting works to be inclusive of a twelve (12) month maintenance program.

PLANT SCHEDULE

| CODE | SYMBOL | PLANT NAME | MINIMUM MAIN HEIGHT | OFF SETS / SPACING | CLEAN |
|------|--------|------------|---------------------|--------------------|-------|
| TREE | | HYDRANGEA | 1500 | 10 | |
| | | HYDRANGEA | 1500 | 10 | |

SHRUBS

| CODE | DESCRIPTION | SIZE / HEIGHT | SPACING | STIKS |
|-------|-------------|---------------|---------|-------|
| SHRUB | HYDRANGEA | 1500 | 10 | |

GROUNDCOVERS - GRASSES + CLIMBERS

| CODE | DESCRIPTION | SIZE / HEIGHT | SPACING | STIKS |
|-------------|-------------|---------------|---------|-------|
| GROUNDCOVER | HYDRANGEA | 1500 | 10 | |

SPECIES MIX A - TOTAL AREA 191m² - 20% rock/80% planting - 4 plants per m²

| CODE | SYMBOL | PLANT NAME | MINIMUM MAIN HEIGHT | OFF SETS / SPACING | CLEAN |
|------|--------|------------|---------------------|--------------------|-------|
| TREE | | HYDRANGEA | 1500 | 10 | |
| | | HYDRANGEA | 1500 | 10 | |

SPECIES MIX B - AREA 230m² - 80% rock/50% planting - 4 plants per m²

| CODE | SYMBOL | PLANT NAME | MINIMUM MAIN HEIGHT | OFF SETS / SPACING | CLEAN |
|------|--------|------------|---------------------|--------------------|-------|
| TREE | | HYDRANGEA | 1500 | 10 | |
| | | HYDRANGEA | 1500 | 10 | |

SPECIES MIX C - AREA 382m² - 2 plants per m²

| CODE | SYMBOL | PLANT NAME | MINIMUM MAIN HEIGHT | OFF SETS / SPACING | CLEAN |
|------|--------|------------|---------------------|--------------------|-------|
| TREE | | HYDRANGEA | 1500 | 10 | |
| | | HYDRANGEA | 1500 | 10 | |

| | | |
|-----------|---------------------|---------------|
| A1 | ISSUED FOR APPROVAL | PSM No 111219 |
| B | ISSUED FOR COMMENT | (AMD) RL 235 |
| C | REVISIONS | SURVEYED SCC |
| D | DATE | 07 / 2014 |
| E | DATE | 07 / 2014 |

INFRASTRUCTURE SERVICES
CALOUNDRRA OFFICE @ 1 Oran Avenue, Caloundra, North
Phone: (07) 54767272 email:inf@infrastructure.qld.gov.au

Sunshine Coast COUNCIL

EARNSHAW ST - GOLDEN BEACH
PROPOSED INFILTRATION BASIN COVER SHEET

DesignFlow

TOD consulting engineers
November 2014
1200 Blk 6, Newcastle, QLD 4208
07 551 22 822
www.todconsulting.com.au

Project Number: 4228
Sheet No. - Revision No. D0301. B

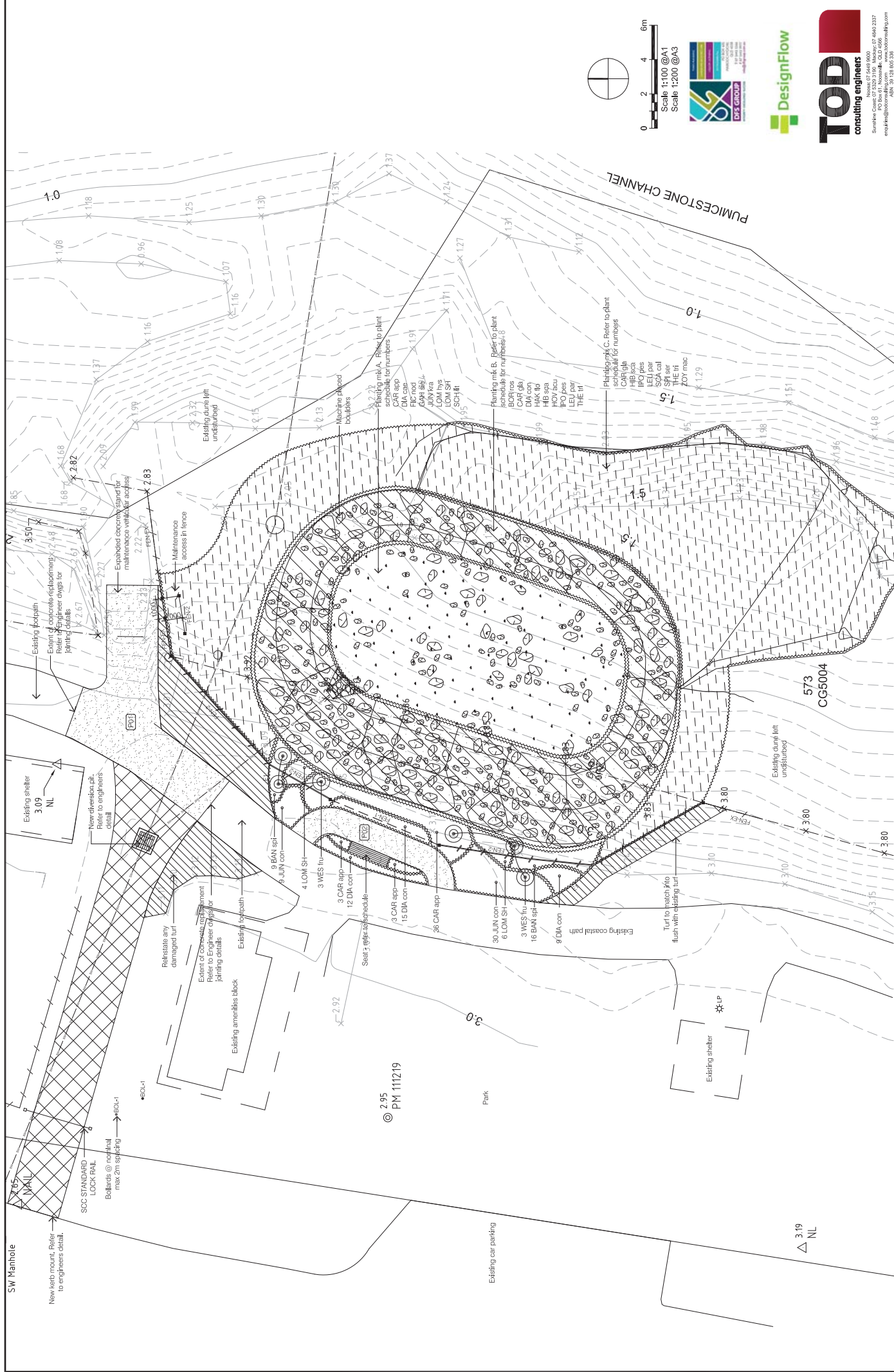

Notes: 01 04/09/20
 02 07/04/20
 03 07/04/20
 04 07/04/20
 05 07/04/20
 06 07/04/20
 07 07/04/20
 08 07/04/20
 09 07/04/20
 10 07/04/20
 11 07/04/20
 12 07/04/20
 13 07/04/20
 14 07/04/20
 15 07/04/20
 16 07/04/20
 17 07/04/20
 18 07/04/20
 19 07/04/20
 20 07/04/20
 21 07/04/20
 22 07/04/20
 23 07/04/20
 24 07/04/20
 25 07/04/20
 26 07/04/20
 27 07/04/20
 28 07/04/20
 29 07/04/20
 30 07/04/20
 31 07/04/20
 32 07/04/20
 33 07/04/20
 34 07/04/20
 35 07/04/20
 36 07/04/20
 37 07/04/20
 38 07/04/20
 39 07/04/20
 40 07/04/20
 41 07/04/20
 42 07/04/20
 43 07/04/20
 44 07/04/20
 45 07/04/20
 46 07/04/20
 47 07/04/20
 48 07/04/20
 49 07/04/20
 50 07/04/20
 51 07/04/20
 52 07/04/20
 53 07/04/20
 54 07/04/20
 55 07/04/20
 56 07/04/20
 57 07/04/20
 58 07/04/20
 59 07/04/20
 60 07/04/20
 61 07/04/20
 62 07/04/20
 63 07/04/20
 64 07/04/20
 65 07/04/20
 66 07/04/20
 67 07/04/20
 68 07/04/20
 69 07/04/20
 70 07/04/20
 71 07/04/20
 72 07/04/20
 73 07/04/20
 74 07/04/20
 75 07/04/20
 76 07/04/20
 77 07/04/20
 78 07/04/20
 79 07/04/20
 80 07/04/20
 81 07/04/20
 82 07/04/20
 83 07/04/20
 84 07/04/20
 85 07/04/20
 86 07/04/20
 87 07/04/20
 88 07/04/20
 89 07/04/20
 90 07/04/20
 91 07/04/20
 92 07/04/20
 93 07/04/20
 94 07/04/20
 95 07/04/20
 96 07/04/20
 97 07/04/20
 98 07/04/20
 99 07/04/20
 100 07/04/20

| | | | | | | |
|--|----------------------------|--|---------|---|-----------|------|
| E | PSM No | 111219 | REC. | APPR. | REVISIONS | DATE |
| | (AHD)/RL | 2.95 | | | | |
| C | FINAL NOT FOR CONSTRUCTION | | | | | |
| B | ISSUED FOR APPROVAL | | | | | |
| A | ISSUED FOR COMMENT | | | | | |
| RV | DATE | | CHECKED | GT | 07/2014 | |
| INFRASTRUCTURE SERVICES | | CALOUNDRU OFFICE @ 1 Omrah Avenue, Caloundra, QLD 4560 | | Phone: (07) 54757272 email: info@sunshinecoast.qld.gov.au | | |
| TRANSFORMING INFRASTRUCTURE MANAGEMENT | | Sunshine Coast COUNCIL | | Project Number: 4228 | | |
| EARNSHAW ST - GOLDEN BEACH | | PROPOSED INFILTRATION BASIN | | Sheet No. - Revision No. D0302 . C | | |
| LANDSCAPE PLAN | | | | | | |

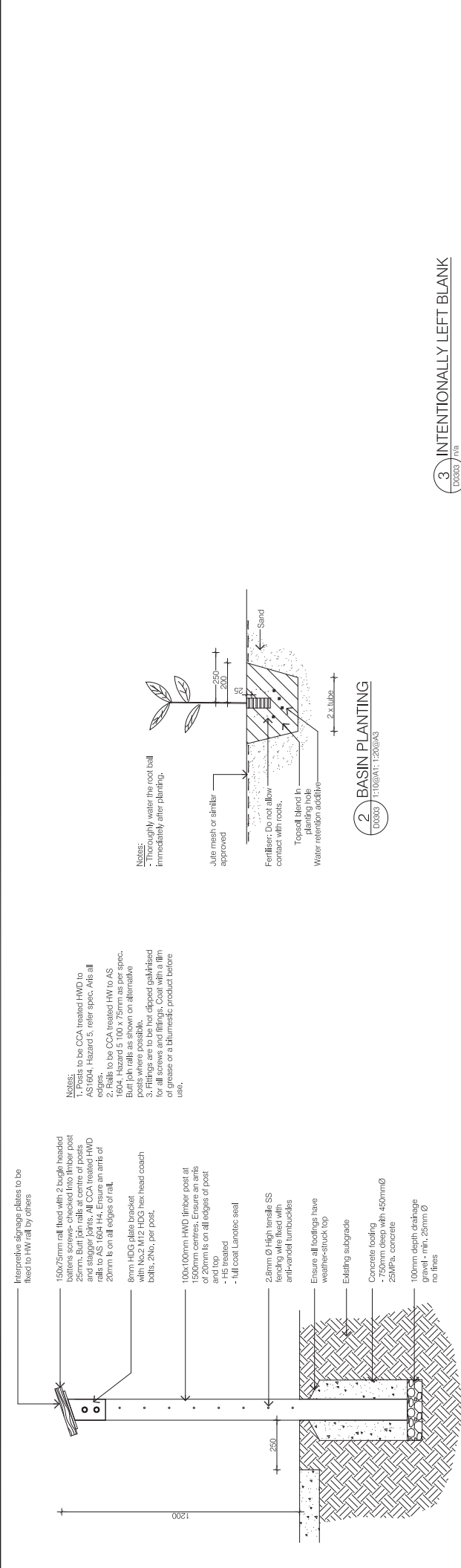

1 FENCE TYPE 1
D0303 / 1:10@A1: 1:20@A3

Notes:
 - Thoroughly water the root ball immediately after planting.
 - Form an earth bank around the base of the plant.
 - Mulch: Where applicable pull away from base of plant.
 - Fertiliser: Do not allow contact with roots.
 - Topsoil blend.
 - Water retention additive.

Interpretive signage plates to be fixed to HW rail by others
 150x25mm rail fixed with 2 bugle headed batten screws- checked into timber post 25mm. Butt join rail at centre of posts and stagger joints. All CCA treated HWD rails to AS 1604-H4. Ensure an aris of 20mm is on all edges of rail.
 100x100mm HWD timber post at 1500mm centres. Ensure an aris of 20mm is on all edges of post and top.
 - Full coat Lanotex seal
 2.8mm Ø High tensile SS fencing wire fixed with anti-vandal turnbuckles
 Ensure all footings have weather-stuck top
 Existing subgrade
 Concrete footing - 750mm deep with 450mm Ø 25MPa concrete
 100mm depth drainage gravel with 25mm Ø no fines
 Collected natural ground

4 GARDEN BED PLANTING
D0303 / 1:10@A1: 1:20@A3

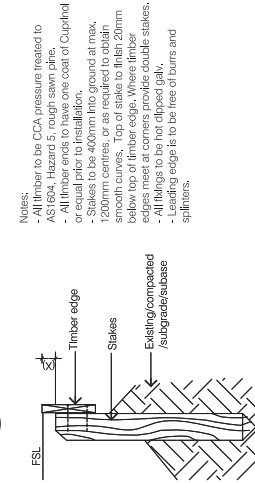

Notes:
 - All timber to be CCA pressure treated to AS1604, Hazard 5, rough sawn pine, wire coat of Cuprichol or equal rate to preservative.
 - Stakes to be 400mm into ground at max. 1200mm centres, or as required to obtain smooth curves. Top of stake to finish 20mm below top of timber edge. Where timber edges are a curve, provide double stakes.
 - All timber to be free of burs and splinters.
 - Leading edge is to be free of burs and splinters.

7 TIMBER EDGE
D0303 / 1:10@A1: 1:20@A3

Notes:
 1. Posts to be CCA treated HWD to AS1604, Hazard 5, refer spec. Aris all edges.
 2. Rails to be CCA treated HW to AS1604, Hazard 5, refer spec. Aris all edges.
 3. Fittings are to be not dipped galvanized for all screws and fittings. Coat with a film of grease or a bitumastic product before use.



2 BASIN PLANTING
D0303 / 1:10@A1: 1:20@A3

3 INTENTIONALLY LEFT BLANK
D0303 / n/a

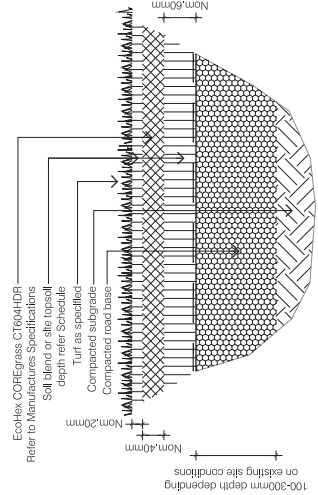

6 REINFORCED TURF PROFILE
D0303 / 1:5@A1: 1:10@A3

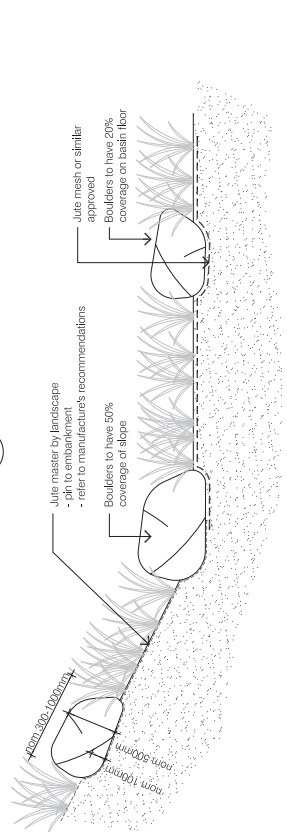

8 SAND BATTER STABILISATION
D0303 / 1:10@A1: 1:20@A3

5 TURF PROFILE
D0303 / 1:5@A1: 1:10@A3

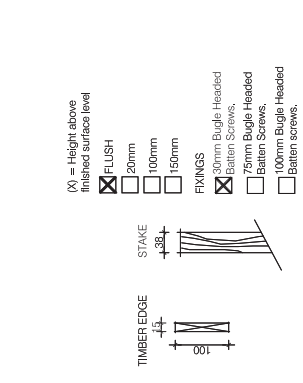

(X) = Height above finished surface level
 FLUSH
 20mm
 100mm
 150mm
 FIXINGS
 30mm Bugle Headed Batten Screws.
 75mm Bugle Headed Batten Screws.
 100mm Bugle Headed Batten screws.

| | | | | | | |
|-----------|--------------------|---------------------|--------|-----------|-------|-----------|
| A1 | E | PSM No | 111219 | REC. | APPR. | REVISIONS |
| | D | (AHD) RL | 2.95 | | | |
| | C | SURVEYED | SCC | | | |
| | B | ISSUED FOR APPROVAL | | | | |
| A | ISSUED FOR COMMENT | DRAWN | JO | 07 / 2014 | | |
| RV | DATE | CHECKED | GT | 07 / 2014 | | |

INFRASTRUCTURE SERVICES
TRANSPORT INFRASTRUCTURE MANAGEMENT
 CALOUNDRA OFFICE @ 1 Omrah Avenue, Caloundra,
 Mail: 4474 QLD 4560
 Phone: (07) 54757272 email: info@sunshinecoast.qld.gov.au

Sunshine Coast COUNCIL

EARNSHAW ST - GOLDEN BEACH
 PROPOSED INFILTRATION BASIN
 LANDSCAPE DETAILS

Project Number:
4228
 Sheet No. - Revision No.
D0303 . C



Notes: 01 5449 9600
 01 5449 9601
 Sunshine Coast
 PO Box 17, Noosaville, QLD 4566 2317
 enquiries@toddconsulting.com.au
 ABN: 30 128 465 309