

REFERENCE MARKS

| STN | TO | BEARING | DIST | REMARKS |
|-----|--------------------|------------|--------|--------------|
| 1 | O Screw in Manhole | 124°27'40" | 21.651 | 32a/1S282264 |
| 4 | OIP | 16°02' | 36.135 | 11/SP299776 |
| 5 | O Screw in Kerb | 123°52' | 2.409 | 10/1S277700 |

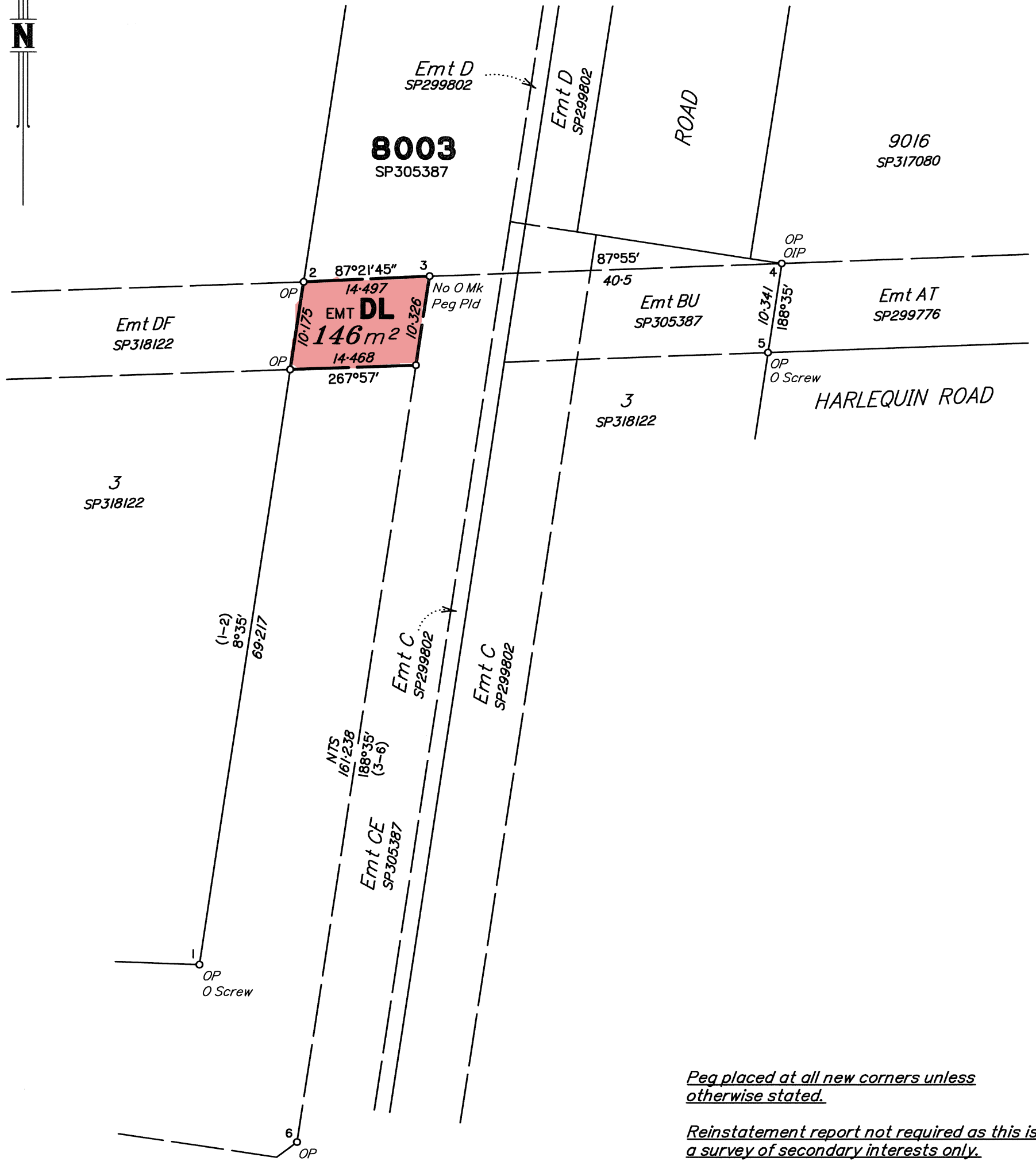

Scale 1:500 - Lengths are in Metres.

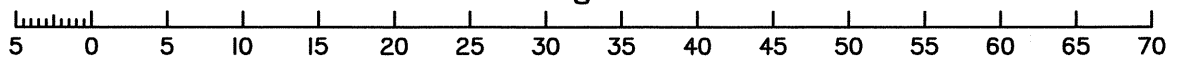

RPS Australia East Pty Ltd (ACN 140 292 762) hereby certify that the land comprised in this plan was surveyed by the corporation, by James Andrew McMAHON, Surveying Associate, for whose work the corporation accepts responsibility, under the supervision of Andrew Raymond CRIDLAND, Cadastral Surveyor and that the plan is accurate, that the said survey was performed in accordance with the Survey and Mapping Infrastructure Act 2003 and Surveyors Act 2003 and associated Regulations and Standards and that the said survey was completed on 17/08/2020.

A. Criland
Authorised Delegate
Date: 18/08/2020

Plan of
EASEMENT DL in Lot 8003 on SP305387
LOCAL GOVERNMENT: SUNSHINE COAST REGIONAL COUNCIL LOCALITY: PALMVIEW
Meridian: MGA (Zone 56) Vide SP305387
Survey Records: No

Scale: 1:500
Format: STANDARD

SP306955
State copyright reserved.