



# LEGEND

Site

- S1. Existing Large Canopy Trees to Remain
- S2. New Covered Seating/Dining Area
- S3. New Stepped Retaining Walls to Reduce Impact of Excavation
- S4. Landscaped Terrace Stairs (Access to Waterslide Tower)
- S5. Existing Retaining Wall
- S6. Existing Site Fence Line
- S7. New Site Fence Line
- S8. Existing Administration Building (Kiosk, Servery, Office & Club Room)

Waterslides

- W1. New Waterslide (Enclosed Flume Design)
- W2. Future Waterslide (Enclosed Flume Design) or subject to budget availability
- W3. New Waterslide Tower - Platform
- W4. New Stair Access to Waterslide Platform
- W5. New Waterslide Run-Out Area
- W6. New Pool fence

Wet Play Area

- Z1. Toddler Age Group Zone (e.g. 3-4 Years)
- Z2. Splashdeck Zone (e.g. 5+ Years)
- Z3. Seating Hob to Length of Splashpad (acts as a barrier to 50m pool)
- Z4. Shading to Cover Portion of Splashdeck
- Z5. Wetplay Plant Room & Manifold

WET PLAY FEATURES

\*Potential selection of wet play features for the zero-depth splashpad:



Play Fort - Slide, Spray Guns & Bucket



Feature 01



Feature 02

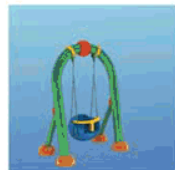

Swing Set



Toddler Slide 01



T. Slide 02



Gr. Sprays

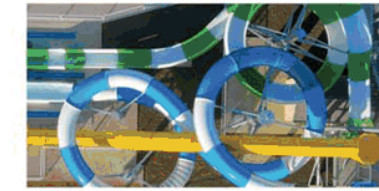
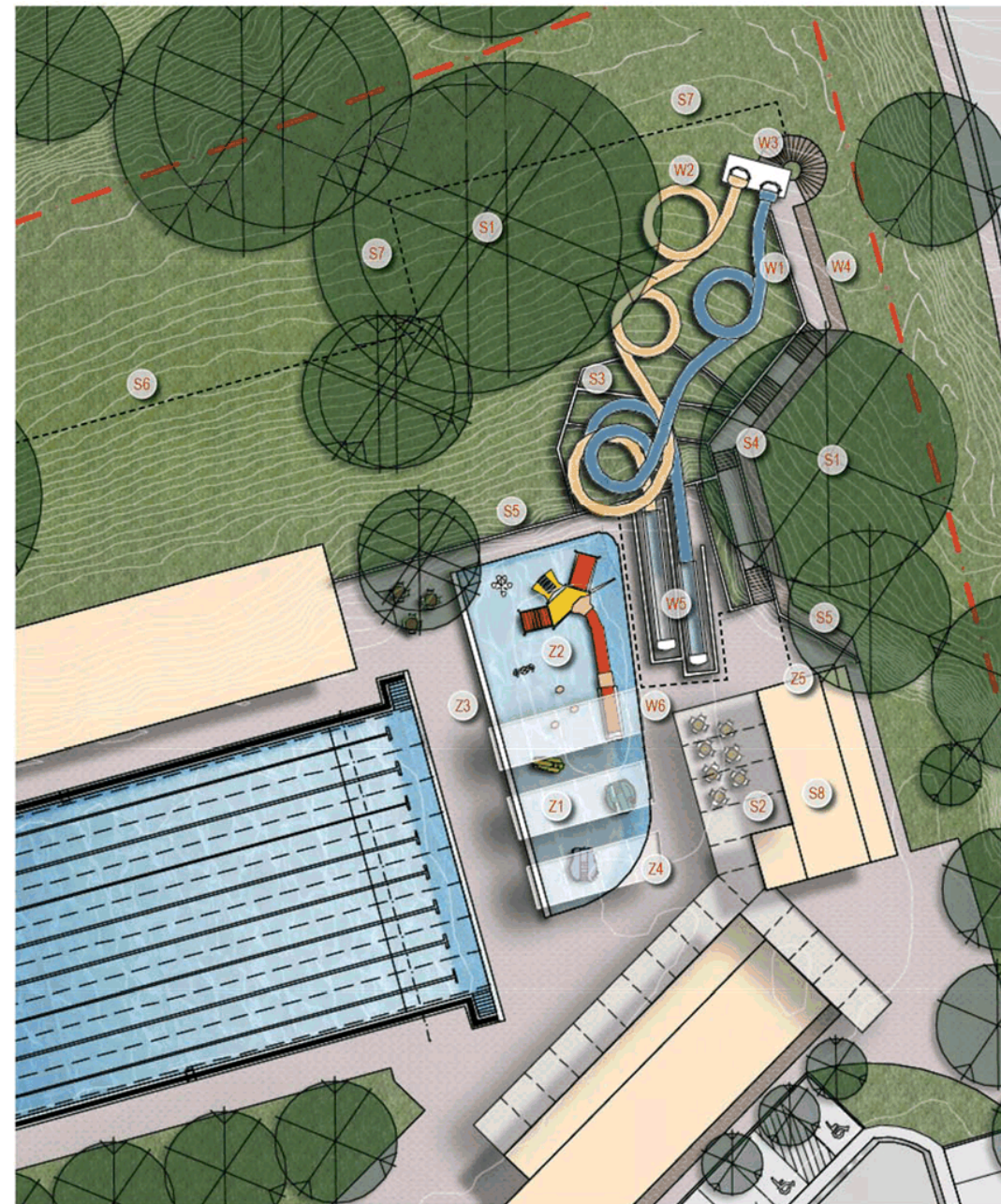

Wet Play Examples

Presented by



NAMBOUR AQUATIC PRECINCT - FEASIBILITY STUDY  
 CONCEPT LAYOUT - WATER PLAY AREA

MP-200  
 16.02.17 - REV C

