

NATIVE TITLE DETERMINATION APPLICATION

Kabi Kabi People



NOTE: To determine areas subject to claim within the external boundary, reference to the application description is necessary. Determination and Application boundary data compiled by the NNTT or sourced from DERM (Qld).
 Topographic image data is © Commonwealth of Australia and is used under licence from Geoscience Australia 2008
 NOTE: Topographic images should be used as a guide only.
 Map created by: Geospatial Services, National Native Title Tribunal (12/12/2012)

NORTH
 0 15
KILOMETRES
 Latitude and Longitude based on Geocentric Datum of Australia 1994
 Non Projection
 © Commonwealth of Australia 2012

The Registrar, the National Native Title Tribunal and its staff, members and agents and the Commonwealth (collectively the Commonwealth) accept no liability and give no undertakings, guarantees or warranties concerning the accuracy, completeness or fitness for purpose of the information provided. In return for you receiving this information you agree to release and indemnify the Commonwealth and third party data suppliers in respect of all claims, expenses, losses, damages and costs arising directly or indirectly from your use of the information and the use of the information you obtained by any third party.

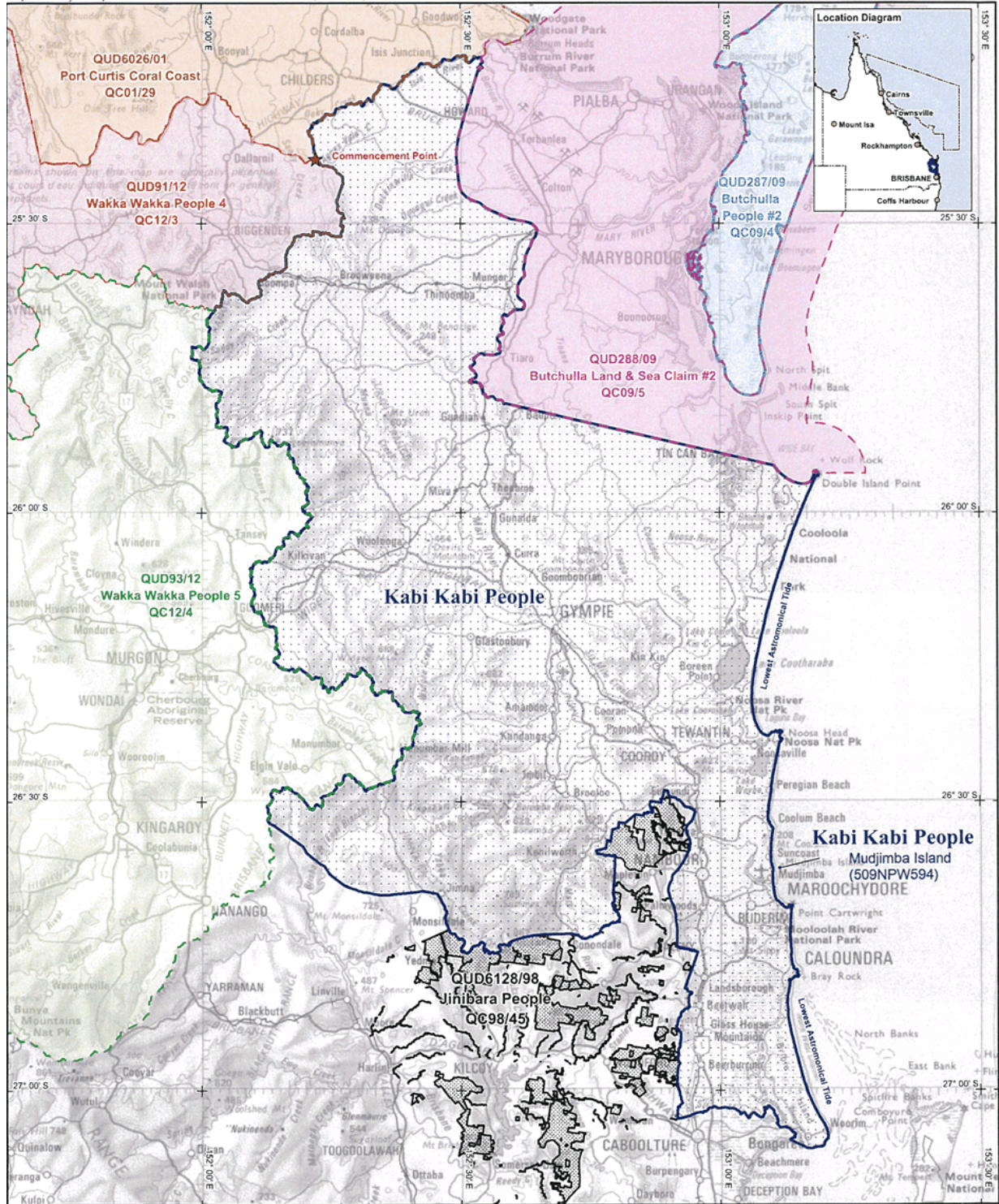

ilepath: P:\GEO_INFO\Products\QLD\NTDA\Proposed\Kabi_Kabi_People\Mapping\GT2012_2257_Map_&_Description\20121212_Kabi_Kabi_People_Topo_A3P.wor
 /ap Ref: 20121212_Kabi_Kabi_People_Topo_A3P.pdf

QUD6128/98 JINIBARA PEOPLES (QC98/45)
 Amended Native Title Determination Application

Application Area



KILOMETRES
 Latitude and Longitude based on Geocentric Datum of Australia 1994
 NAD Projection

Topographic image data is © Commonwealth of Australia and is used under licence from Geoscience Australia.
 NOTE: Topographic images should be used as a guide only.
 NOTE: To determine areas subject to claim within the external boundary, reference to the application description is necessary.
 Amended application boundary compiled by NNTT from information supplied by applicants.

The Registrar, the National Native Title Tribunal and its staff and officers and the Commonwealth, accept no liability and give no undertakings, guarantees or warranties concerning the accuracy, completeness or fitness for purpose of the information provided.

Map created by: Geospatial Services, National Native Title Tribunal (10/10/2005)

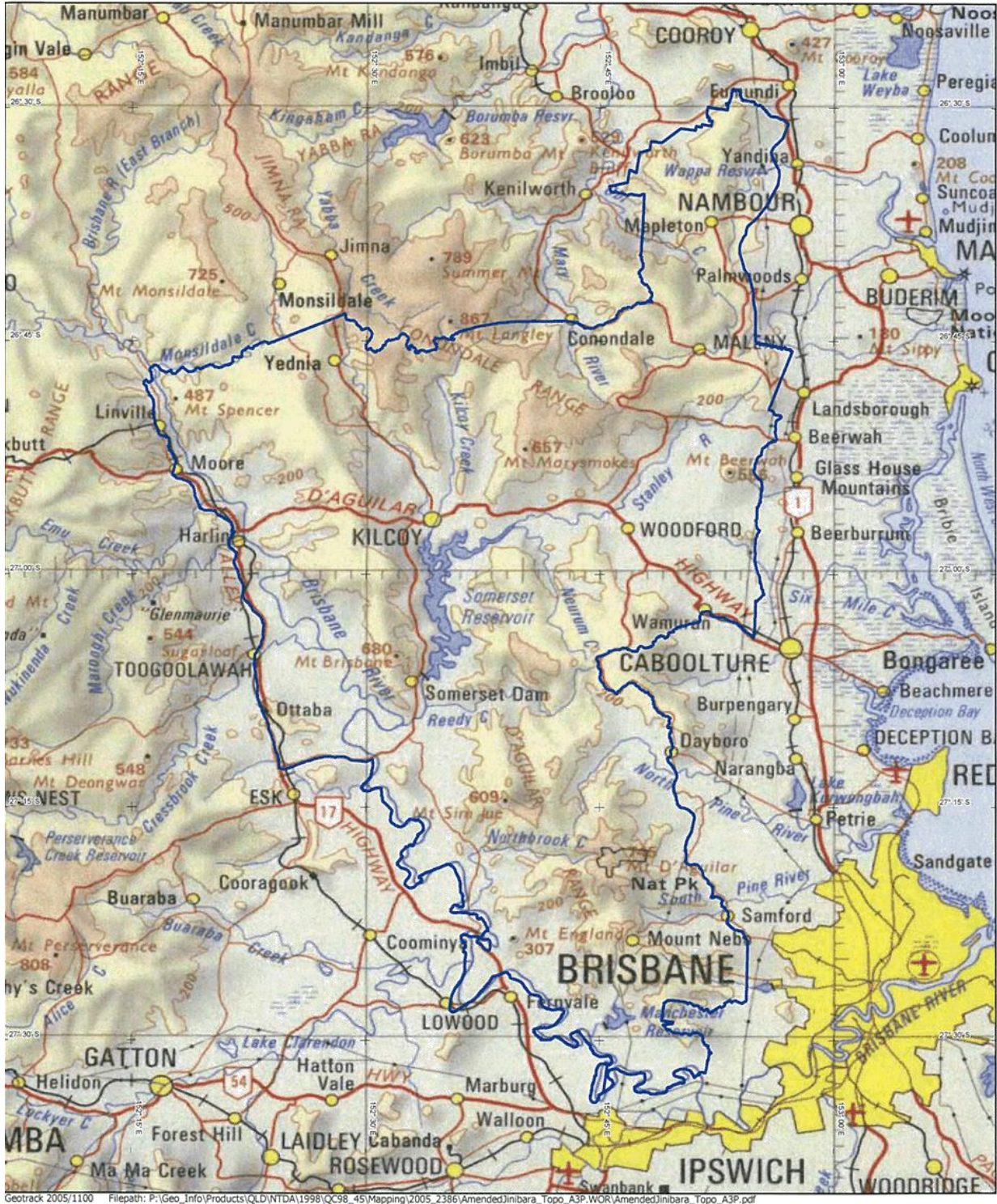

Geotrack 2005/1100 Filepath: P:\Geo_Info\Products\QLD\NTDA\1998\QC98_45\Mapping\2005_2386\AmendedJinibara_Topo_A3P.WOR\AmendedJinibara_Topo_A3P.pdf