





Project number: H3747

Brisbane Road Upgrade

Stages 2 and 3

Mooloolaba Transport Corridor Upgrade

-  Information about temporary changes to traffic conditions
-  Various dates, at different locations until December 2022
-  Brisbane Road/Hancock Street/Walan Street Intersection, Kapala Street, Tarcoola Avenue Mooloolaba
-  Road closures, detours and traffic control in attendance where required during construction activity

Construction overview

Major road works for the construction of Stages 2 and 3 of the Brisbane Road Upgrade are continuing.

To assist with managing traffic flow throughout Mooloolaba, particularly in peak periods from Friday to Sunday, some further changes have been made to local traffic conditions.

Please refer to the new map on page 3 of this notification.

To view all stages of the project please refer to the map on page 4 of this notification.

No construction will take place this Friday 10 June due to the Sunshine Coast Agricultural Show Day Public holiday.

Temporary changes to traffic conditions

Brisbane Road/First Avenue/Hancock Street partial temporary road closure

Wednesday 27 April to Monday 8 August 2022

The temporary road closure between Walan Street and First Avenue remains in place with detours operating.

Major construction and underground services upgrades including stormwater, mains water, telecommunications and power are continuing at this intersection. The project team is doing everything possible to try and fast track these works.

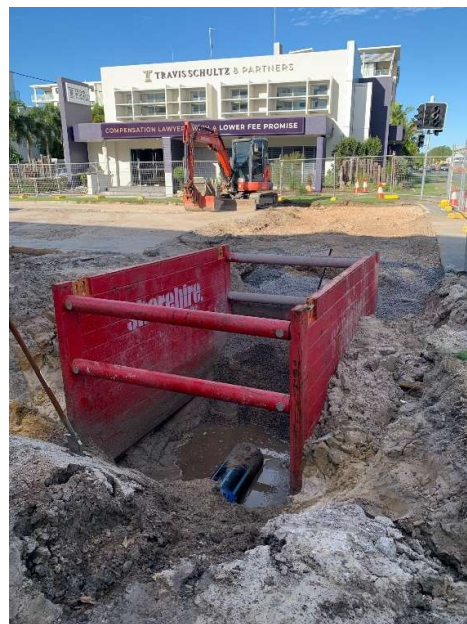

Figure 1. Major water main upgrade works Hancock Street/Brisbane Road junction

All information contained in this communication is accurate at the time of distribution however works and dates are subject to change due to circumstances outside of Sunshine Coast Council's control.



Figure 2. Major water main upgrade works - Walan Street/Brisbane Road junction

NEW ROAD CONDITIONS

Temporary northbound lane, Hancock Street

Each weekend from 12 noon Friday, to Sunday evening until the Brisbane Road/Hancock Street intersection reopens

To assist with traffic flow over the busy weekend periods, a temporary northbound lane will be provided on Hancock Street.

This temporary lane will permit through traffic only (no left or right turn onto Brisbane Road). This will assist with traffic movement along Parkyn Parade and River Esplanade, as well as Mooloolaba traffic in general.

Temporary traffic signals and/or traffic controllers will be in place to assist motorists.

Signage will be in place to advise motorists of the temporary lane availability.

Kapala Street - re-opening to traffic

Friday 17 June

Supply delays with asphalt (bitumen) have been experienced in the construction industry. Kapala Street is expected to reopen to vehicle traffic on Friday 17 June.

The project team would like to thank the community for their cooperation and patience during the recent closure including local residents, Club Mooloolaba Bowls Club, Bowlers Paradise and all Mooloolaba Junction Convenience Centre businesses.

Tarcoola Avenue - temporary partial road closure

Monday 20 June to early September (exact date to be confirmed)

Directly following the reopening of Kapala Street, a section of Tarcoola Avenue will be temporarily closed to traffic. This closure is required to assist with constructing the new Tarcoola Avenue-Brisbane Road signalised intersection.

The project team is working to provide a temporary right turn lane from Brisbane Road into Kapala Street for southbound traffic during the Tarcoola Avenue closure to improve safety and minimise congestion.

This arrangement will assist traffic flow and with access to local residences and businesses including Club Mooloolaba Bowls Club, Bowlers Paradise and all Mooloolaba Junction Convenience Centre.

Please refer to the map on page 3 of this notification.

Next phase of detours/road closures - August to December 2022: to be advised in July.

What to expect during these works?

The current works are major construction works with large machinery operating. Intermittent medium-high level noise is to be expected.

Dust mitigation measures, including dust monitors are in place. Alternative footpaths are in place.

Detour signage has been erected to communicate traffic changes to motorists.

All businesses in the construction areas on Brisbane Road, Hancock Street, Kapala Street, Tarcoola Avenue, First Avenue and Walan Street, along with businesses along Mooloolaba Esplanade and Parkyn Parade remain OPEN during these works. Please continue to support local businesses during the construction period.

Bus services are operating with alternative routes in place as required. Signage has been erected to help redirect passengers.

Motorists are advised to obey reduced speed limits, follow directional signage and importantly, allow extra travel time.

Register for project updates and/or contact the project team

To register for construction updates, email your details to mtcu@sunshinecoast.qld.gov.au

For further information, you can contact the project team on 1800 531 597 (during office hours, Monday to Friday 8.30am – 5pm) or email mtcu@sunshinecoast.qld.gov.au



Figure 3. Temporary changes to traffic conditions with NEW weekend temporary northbound lane, Hancock Street

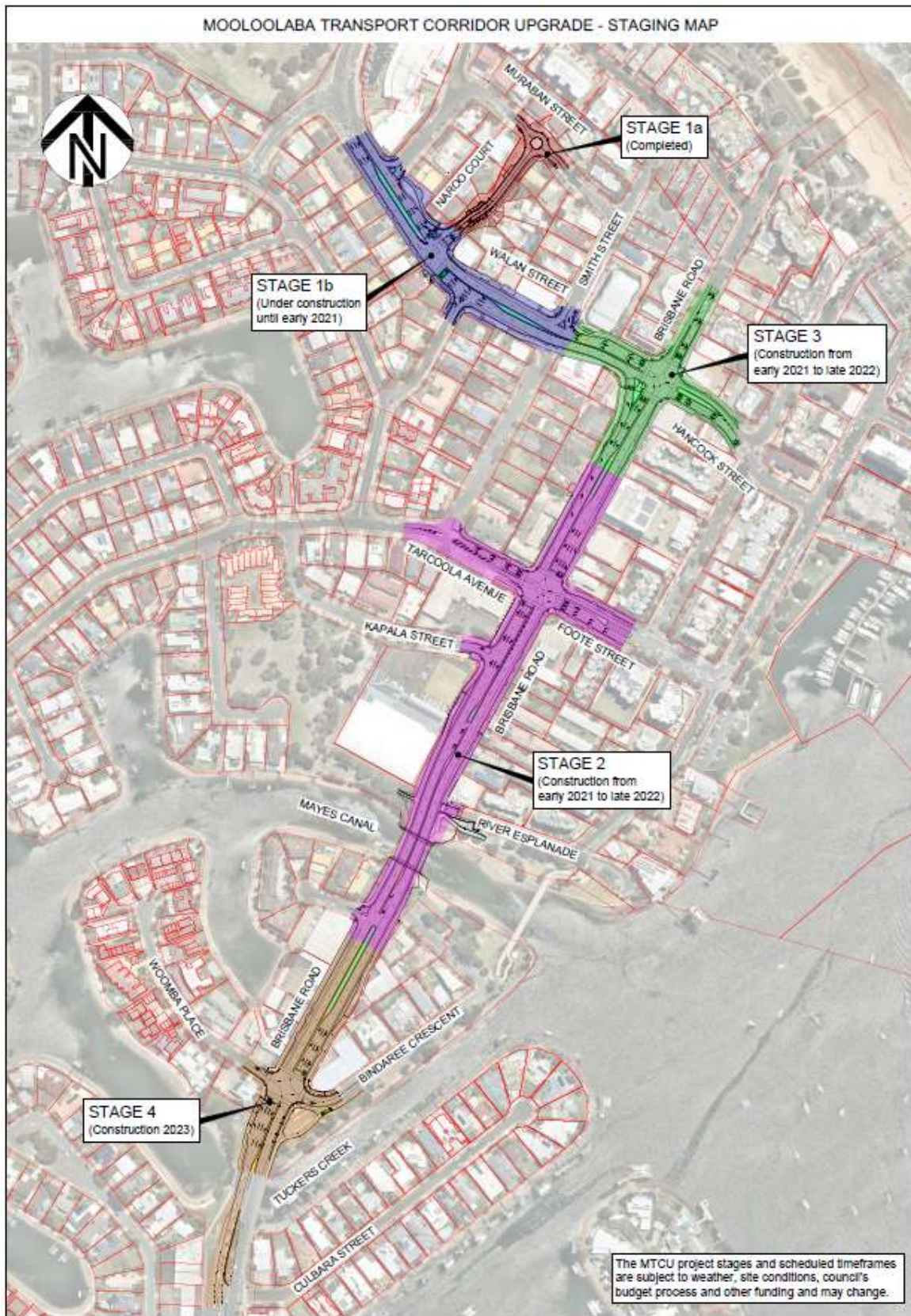

Figure 4. Brisbane Road Upgrade - Construction Stages