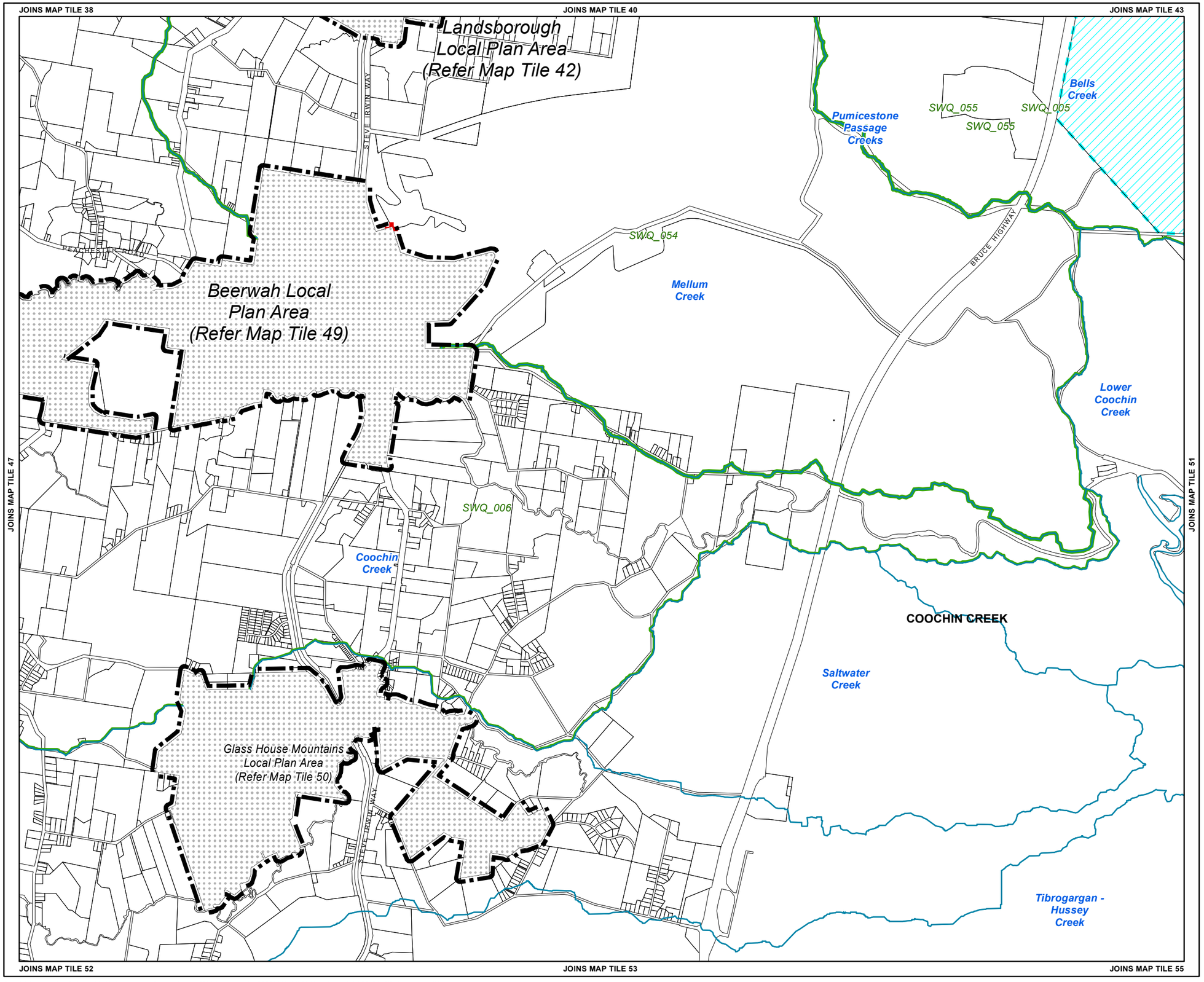

Priority Infrastructure Plan Map - Stormwater Quality Network

Existing Stormwater Quality Infrastructure

- Water Quality Device

Future Stormwater Quality Infrastructure

- Future Water Quality Device
- Riparian works - sub-catchment specified
- Water Quality Device - sub-catchment specified

Other Elements

- Local Plan Area
- Creek Catchment
- Declared Master Planned Area (see Part 10 - Other Plans)
- Land within Development Control Plan 1 - Kawana Waters which is the subject of the Kawana Waters Development Agreement (see Section 1.2 - Planning Scheme Components)
- Priority Development Area (subject to the *Economic Development Act 2012*)
- DCDB 24 April 2018 © State Government

Disclaimer
While every care is taken to ensure the accuracy of this product, neither the Sunshine Coast Regional Council nor the State of Queensland makes any representations or warranties about its accuracy, reliability, completeness or suitability for any particular purpose and disclaims all responsibility and all liability (including without limitation, liability in negligence) for all expenses, losses, damages (including indirect or consequential damage) and costs that may occur as a result of the product being inaccurate or incomplete in any way or for any reason.

© Crown and Council Copyright Reserved 2018

Geocentric Datum of Australia 1994 (GDA94)

Approx Scale @ A3 1:40,000

0 0.5 1 2

Kilometres

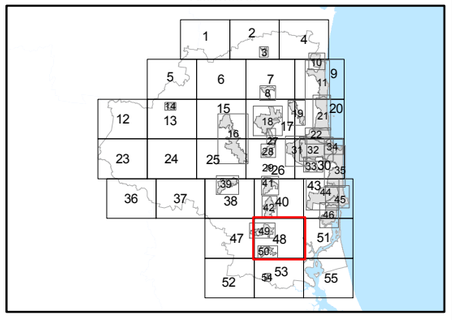

PIP Map PIPM48B