

Project number: H3747

Brisbane Road Upgrade

Stages 2 and 3

Mooloolaba Transport Corridor Upgrade



Traffic switch to two new western lanes of Brisbane Road



Monday 17 October – to end December 2022.



Brisbane Road, Mooloolaba (between Tarcoola Avenue/Foote Street and Mayes Canal Bridge)



Traffic control operating as required

Construction overview

Major roadworks continue as Brisbane Road is expanded to four lanes.

With construction of the two new western lanes complete, traffic will soon be 'switched' to the new lanes between Tarcoola Avenue/Foote Street and the Mayes Canal Bridge (one lane each way). This will enable the two new eastern side lanes to be constructed.

Constructing the lanes two at a time enables motorists, cyclists and pedestrians to continue to use Brisbane Road.

The opening of all four lanes is expected by the end of this year (weather and site conditions permitting).

After the roadworks are complete landscaping will take place.

Access will remain available to residences and businesses during construction. Please continue to support local businesses during this period.

Temporary changes to traffic conditions

Motor vehicles: No changes to motor vehicle travel are expected due to the lane switch. Two lanes of traffic will continue to operate (one lane each way) until all four lanes are open.

Pedestrians: pedestrians will be diverted to the new pedestrian pathway on the western side (Bowls Club side) of Brisbane Road. Local pedestrian access will remain available to businesses and residences in the eastern side construction zone.

Bus stop – temporary bus stop at Foote Street:

The existing southbound bus stop on Brisbane Road (near the Bowls Club) will be closed and be replaced with a temporary bus stop on Foote Street.

The permanent bus stop outside of the Bowls Club remains under construction.

Temporary traffic lights for pedestrian crossing:

The traffic lights at the corner of Brisbane Road and Kapala Street will be removed during construction. Temporary traffic lights will be installed to assist pedestrians and cyclists to safely cross Brisbane Road.

What to expect during these works?

Traffic lane switch

Road barriers will be positioned over the old lanes and traffic redirected to the new lanes. Please drive with caution while motorists become used to the new road lanes.

All information contained in this communication is accurate at the time of distribution however works and dates are subject to change due to circumstances outside of Sunshine Coast Council's control.

Intermittent noise can be expected during construction with large machinery will be in operation.

Dust mitigation measures and dust monitors are in place.

We thank nearby residents and businesses for your ongoing patience and understanding during these major construction works.

Weather forecast – October to December 2022

With extensive wet weather forecast over the next few months, the dates specified in this notification are indicative only.

The project team will continue to identify opportunities to progress all construction activity as quickly as possible, and as the weather permits.

Register for project updates and/or contact the project team

To register for construction updates, email your details to mtcu@sunshinecoast.qld.gov.au

For further information, you can contact the project team on 1800 531 597 (during office hours, Monday to Friday 8.30am – 5pm) or email mtcu@sunshinecoast.qld.gov.au

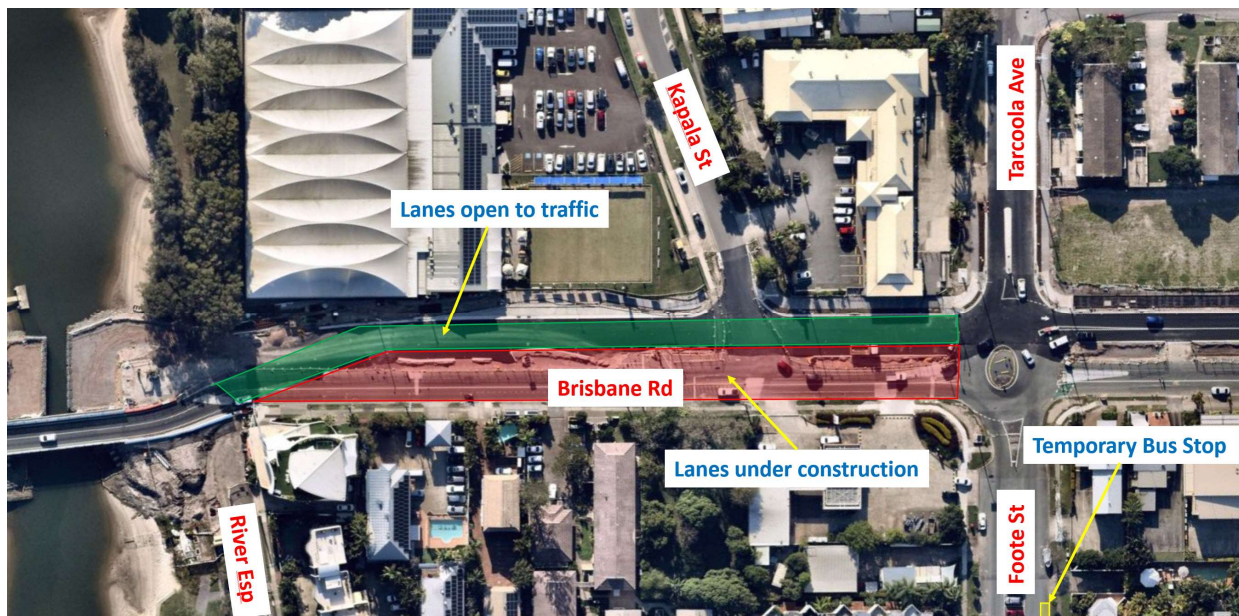

Figure 1. Traffic switched onto two new western lanes of Brisbane Road between Foote Street/Tarcoola Avenue and Mayes Canal Bridge. Monday 17 October to late December 2022.