

**Projected Age groups - Sunshine Coast Local Government Area 2021 – 2046**

| Age group    | 2021           |             | 2026           |             | 2031           |             | 2036           |             | 2041           |             | 2046           |             |
|--------------|----------------|-------------|----------------|-------------|----------------|-------------|----------------|-------------|----------------|-------------|----------------|-------------|
|              | Number         | %           | Number         | %           | Number         | %           | Number         | %           | Number         | %           | Number         | %           |
| 0–4          | 17,566         | 5.10%       | 19,996         | 5.10%       | 21,126         | 4.90%       | 22,831         | 4.80%       | 24,757         | 4.90%       | 26,158         | 4.80%       |
| 5–9          | 20,815         | 6.00%       | 21,269         | 5.40%       | 23,326         | 5.40%       | 24,604         | 5.20%       | 26,386         | 5.20%       | 28,369         | 5.20%       |
| 10–14        | 22,807         | 6.60%       | 24,768         | 6.30%       | 24,870         | 5.80%       | 26,889         | 5.70%       | 28,244         | 5.50%       | 30,102         | 5.50%       |
| 15–19        | 20,360         | 5.90%       | 24,833         | 6.30%       | 26,434         | 6.10%       | 26,495         | 5.60%       | 28,316         | 5.60%       | 29,613         | 5.40%       |
| 20–24        | 17,701         | 5.10%       | 20,508         | 5.20%       | 24,689         | 5.70%       | 26,043         | 5.50%       | 26,048         | 5.10%       | 27,326         | 5.00%       |
| 25–29        | 18,652         | 5.40%       | 19,595         | 5.00%       | 22,430         | 5.20%       | 26,059         | 5.50%       | 27,200         | 5.30%       | 27,228         | 5.00%       |
| 30–34        | 20,322         | 5.90%       | 21,497         | 5.50%       | 22,560         | 5.20%       | 25,148         | 5.30%       | 28,494         | 5.60%       | 29,549         | 5.40%       |
| 35–39        | 21,757         | 6.30%       | 24,104         | 6.10%       | 25,180         | 5.80%       | 26,285         | 5.60%       | 28,822         | 5.70%       | 32,209         | 5.90%       |
| 40–44        | 21,326         | 6.20%       | 25,599         | 6.50%       | 27,536         | 6.40%       | 28,814         | 6.10%       | 29,933         | 5.90%       | 32,523         | 6.00%       |
| 45–49        | 23,313         | 6.70%       | 24,148         | 6.10%       | 28,186         | 6.50%       | 30,289         | 6.40%       | 31,650         | 6.20%       | 32,770         | 6.00%       |
| 50–54        | 23,051         | 6.60%       | 25,226         | 6.40%       | 25,618         | 5.90%       | 29,814         | 6.30%       | 31,969         | 6.30%       | 33,354         | 6.10%       |
| 55–59        | 22,803         | 6.60%       | 24,985         | 6.40%       | 26,576         | 6.10%       | 27,108         | 5.80%       | 31,451         | 6.20%       | 33,654         | 6.20%       |
| 60–64        | 22,667         | 6.50%       | 25,168         | 6.40%       | 26,799         | 6.20%       | 28,514         | 6.00%       | 29,174         | 5.70%       | 33,747         | 6.20%       |
| 65–69        | 20,811         | 6.00%       | 24,533         | 6.20%       | 26,550         | 6.10%       | 28,329         | 6.00%       | 30,106         | 5.90%       | 30,897         | 5.70%       |
| 70–74        | 19,952         | 5.80%       | 21,838         | 5.60%       | 25,193         | 5.80%       | 27,316         | 5.80%       | 29,185         | 5.70%       | 31,002         | 5.70%       |
| 75–79        | 14,428         | 4.20%       | 19,715         | 5.00%       | 21,359         | 4.90%       | 24,768         | 5.30%       | 26,919         | 5.30%       | 28,867         | 5.30%       |
| 80–84        | 9,312          | 2.70%       | 13,005         | 3.30%       | 17,623         | 4.10%       | 19,333         | 4.10%       | 22,597         | 4.40%       | 24,707         | 4.50%       |
| 85+          | 9,005          | 2.60%       | 11,924         | 3.00%       | 16,401         | 3.80%       | 22,729         | 4.80%       | 27,906         | 5.50%       | 33,449         | 6.10%       |
| <b>Total</b> | <b>346,648</b> | <b>100%</b> | <b>392,711</b> | <b>100%</b> | <b>432,454</b> | <b>100%</b> | <b>471,366</b> | <b>100%</b> | <b>509,159</b> | <b>100%</b> | <b>545,523</b> | <b>100%</b> |

| Change 2021-2046 |              |
|------------------|--------------|
| Number           | %            |
| 8,592            | 48.9%        |
| 7,554            | 36.3%        |
| 7,295            | 32.0%        |
| 9,253            | 45.4%        |
| 9,625            | 54.4%        |
| 8,576            | 46.0%        |
| 9,227            | 45.4%        |
| 10,452           | 48.0%        |
| 11,197           | 52.5%        |
| 9,457            | 40.6%        |
| 10,303           | 44.7%        |
| 10,851           | 47.6%        |
| 11,080           | 48.9%        |
| 10,086           | 48.5%        |
| 11,050           | 55.4%        |
| 14,439           | 100.1%       |
| 15,395           | 165.3%       |
| 24,444           | 271.4%       |
| <b>198,875</b>   | <b>57.4%</b> |

### Projected five-year age groups - Sunshine Coast Local Government Area 2021 – 2046

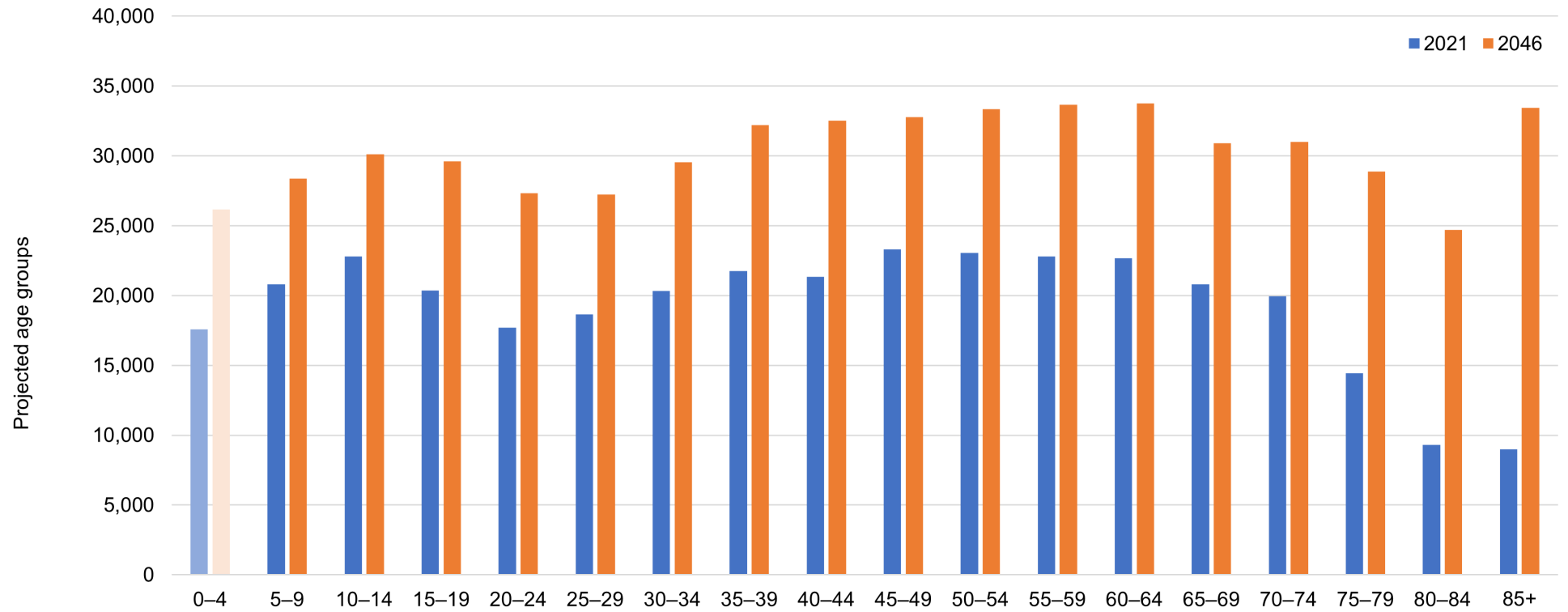

Source: Queensland Government household and dwelling projections, 2023 edition; 2021 figures based on data from Australian Bureau of Statistics, 2021 Census of Population and Housing.