Waterways
Special Management Area
Regulatory Map 1.2 (1 of 2)

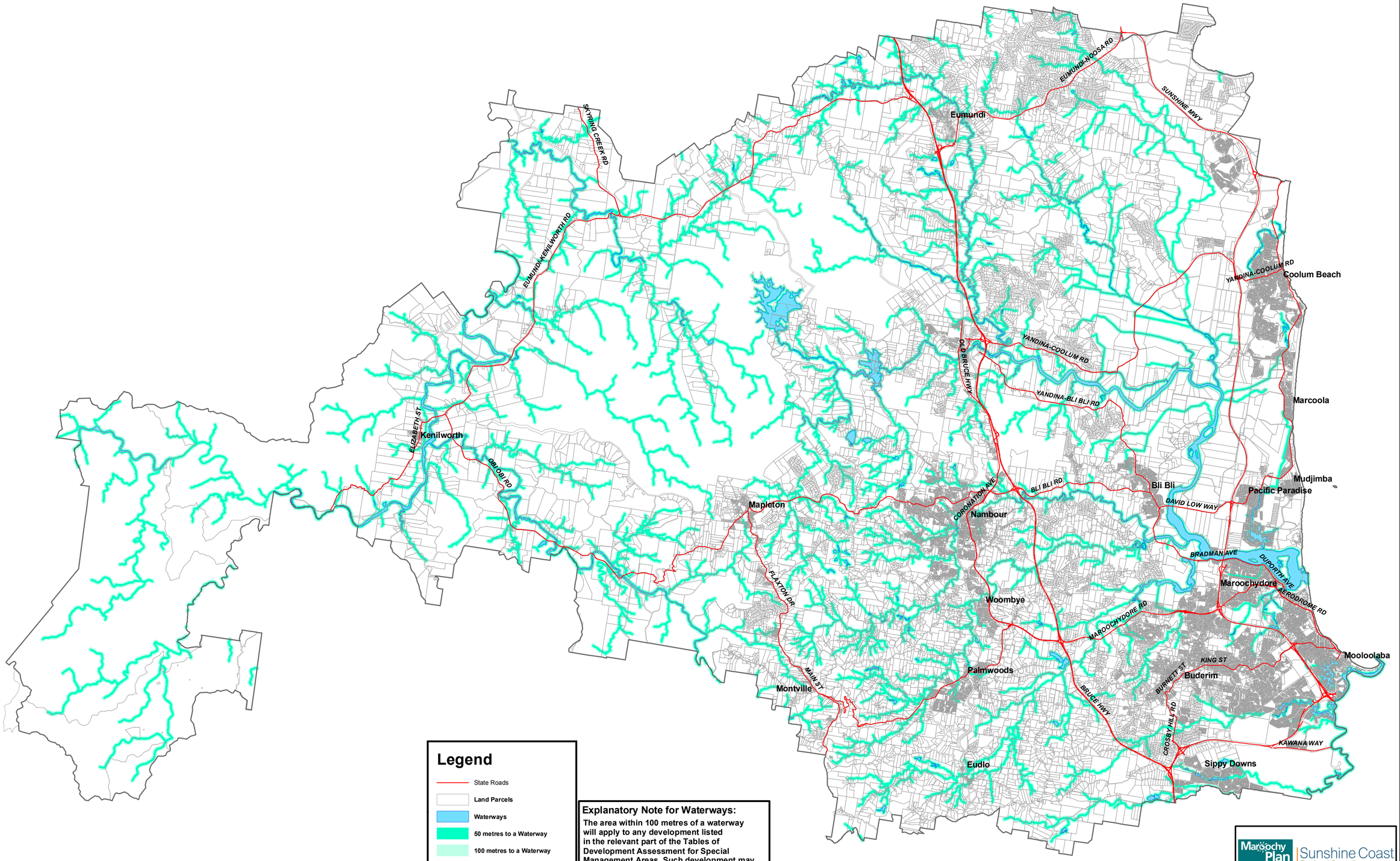

Legend

- State Roads
- Land Parcels
- Waterways
- 50 metres to a Waterway
- 100 metres to a Waterway
- Planning Scheme Area Boundary

Note: For all Cadastre on all mapping, please refer to the CD Version or Development Assessment, Information Services Support Officers located in Nambour or Maroochydore.

Explanatory Note for Waterways:

The area within 100 metres of a waterway will apply to any development listed in the relevant part of the Tables of Development Assessment for Special Management Areas. Such development may require a higher level of assesssment.

Certain other development (Stable, some Building work, Excavation and filling and Reconfiguring a lot) may also require a higher level of assessment if it is proposed within 50 metres of a waterway.

0 1 2 3 4 5
Kilometres

GDA

Disclaimer
While every care is taken to ensure the accuracy of this product, neither the Sunshine Coast Regional Council nor the State of Qld makes any representations or warranties about its accuracy, reliability, completeness or suitability for any particular purpose and disclaims all responsibility and all liability (including without limitation, liability in negligence) for all expenses, losses, damages (including indirect or consequential damage) and costs that may occur as a result of the product being inaccurate or incomplete in any way or for any reason.
Crown & Council Copyright Reserved.

Path: \\sccsap03.scc.internal\Repository\Workflow\Projects\M3584_Maroochy_Planning_Scheme\R4196_Palmview_Consequential_Amendments\V20091123\Maps\Reg_Map_1_2_1_of_2_Waterways.mxd

Amended 5th November, 2010

Maroochy Plan 2000 — A planning scheme for the future
Sunshine Coast Regional Council

Waterways
Special Management Area
Regulatory Map 1.2 (1 of 2)