

Construction notification

Project number: K1771

18 May 2026

Petrie Creek Road Upgrade - Rosemount



Construction update – overall project



Stage 1 - January to June 2026

Stage 2 – June to October 2026

Stage 3 – October 2026 to March 2027 (no construction or detour in place over Christmas-New Year holiday period)



Petrie Creek Road and Paynters Creek Road, Rosemount



Changed traffic conditions depending on stages - including single lane closures, traffic controllers and full road closures with detours in place.

About the project

Petrie Creek Road is being upgraded and widened for the safety of our community. The upgrade involves approximately 1.2 kilometres of works along Petrie Creek Road from the Paynters Creek Road intersection towards Sugar View Lane and includes:

- relocating and upgrading sections of the existing services
- major drainage (stormwater) upgrades
- road widening to include a dedicated cycle lane
- new asphalt (bitumen) and line marking

Once the works are complete, the speed limit on Petrie Creek Road will be reduced from 80km to 70km per hour.

To minimise impacts to our community including local businesses, works are being delivered in stages over several months.

Construction activity will generally be from Monday to Friday, 7am to 5pm.

Members of the project team will liaise directly with local residents and/or businesses impacted by construction activity in advance of these works.

Please refer to the maps in this notification for each stage and the locations of works.

Sunshine Coast Council has received funding from the South-East Queensland Community Stimulus Program to extend the dedicated cycle lane on Petrie Creek Road.

Project update

Further to our last Construction Notification (dated 18 March 2026), Council wishes to provide further details to our community about each stage and extent of works, recent changes to project timelines and respond to community concerns.

Further information about the project will be shared in future updates.

Information about the project can also be found on the project's web page (search for 'Sunshine Coast Council, Petrie Creek Road Upgrade'). We will continue to keep you informed.

Sunshine Coast Council | sunshinecoast.qld.gov.au | customerservice@sunshinecoast.qld.gov.au
07 5475 7272 | Locked Bag 72 Sunshine Coast Mail Centre Qld 4560

Construction stages, including changed traffic conditions

STAGE 1 – January to early/mid-June 2026
Petrie Creek Road
Paynters Creek Road to Western Service Road intersection (refer PINK section and INSERT A on map).

Works include:

- earthworks and stormwater drainage upgrades (complete)
- relocation of underground water main
- road widening works – including new asphalt (bitumen) and line marking including cyclist awareness symbols.

While Stage 1 was intended for completion by late April 2026, progress has been affected by wet weather and underground conflicts between the old and new water main. Council will continue to progress the works as quickly as possible.

Changed traffic conditions:

Single lane closures and traffic control remain in place during work hours. Access remains available to all residences and businesses.

STAGE 2 – June to mid-October 2026
Petrie Creek Road – approx. 400 metre section
From Western Service Road to Eastern Service Road intersection (refer BLUE section and INSERT B on map).

Works include:

- earthworks and stormwater drainage upgrades - including large stormwater culverts under the road surface
- road widening works – including new asphalt (bitumen) and line marking including cyclist awareness symbols
- vegetation clearing
- embankment (batter) protection
- retaining walls construction.

STAGE 3 – mid-October 2026 to March 2027. No works or detour in place during Christmas and New Year holiday period.
Petrie Creek Road – approx. 650 metre section
From Eastern Service Road intersection to Sugar View Lane (refer GREEN section and INSERT C on map).

Works include:

- earthworks and stormwater drainage upgrades - including large stormwater culverts under and across the road surface
- services relocations
- road widening works – including new asphalt (bitumen) and line marking including cyclist awareness symbols
- vegetation clearing
- embankment (batter) protection.

Changed traffic conditions for STAGES 2 and 3:

Due to the extent of works, including large stormwater culvert trenches many metres under and across the road surface, a full road closure of these road sections is required (day and night). Without the closures in place, works would take twice as long and risk our community's including construction workers' safety. Access will remain available to local residences and businesses via traffic controllers or detours via Paynters Creek Road.

Access to homes and businesses located between Sugar View Lane and the eastern intersection of Paynters Creek Road, will be from the eastern end of Petrie Creek Road only during this period. Extensive signage including electronic message boards will be in place.

STAGE 4 – from March 2027
Petrie Creek Road - full length
From Bruce highway over pass to Sugar View Lane

Works will involve guardrail, road surfacing, signage and line marking for the full length of the project.

Changed traffic conditions:

Single lane closures and traffic control remain in place during work hours. Access remains available to all residences and businesses.

Contact us

You can also contact the project team directly via email: petriecreekroadupgrade@sunshinecoast.qld.gov.au

For more information about this project, please visit our website, or call the customer contact team on 07 5475 7272. Please share this information with family, friends, staff and suppliers.

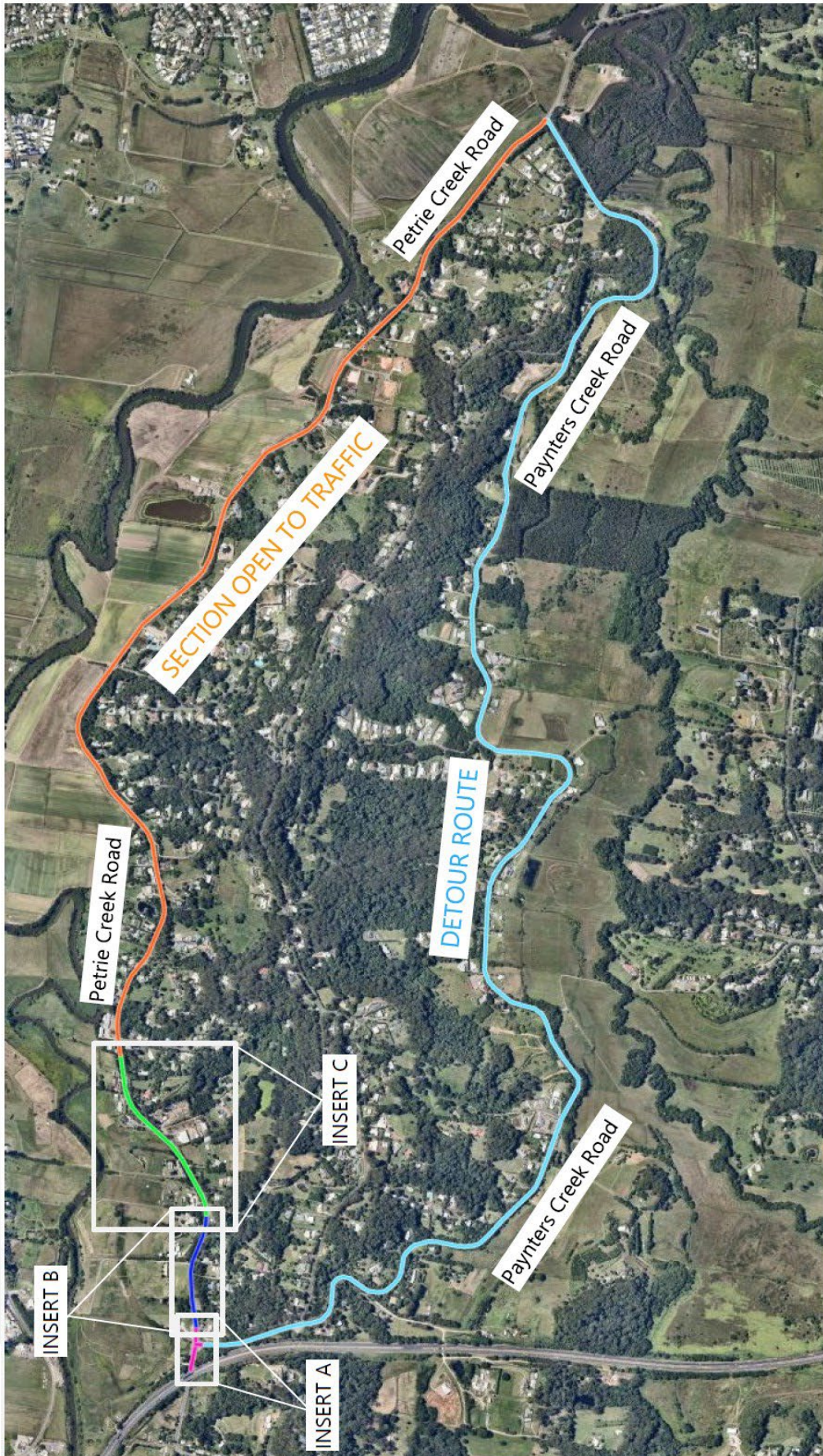

Figure 2: Project stages and detour

INSERT A - STAGE 1



INSERT B - STAGE 2



INSERT C - STAGE 3

