

Attachment 1 – Map of Brightwater Master Planned Community & Approved Plan of Lot 8001

Brightwater Master Planned Community – Location of proposed community facility

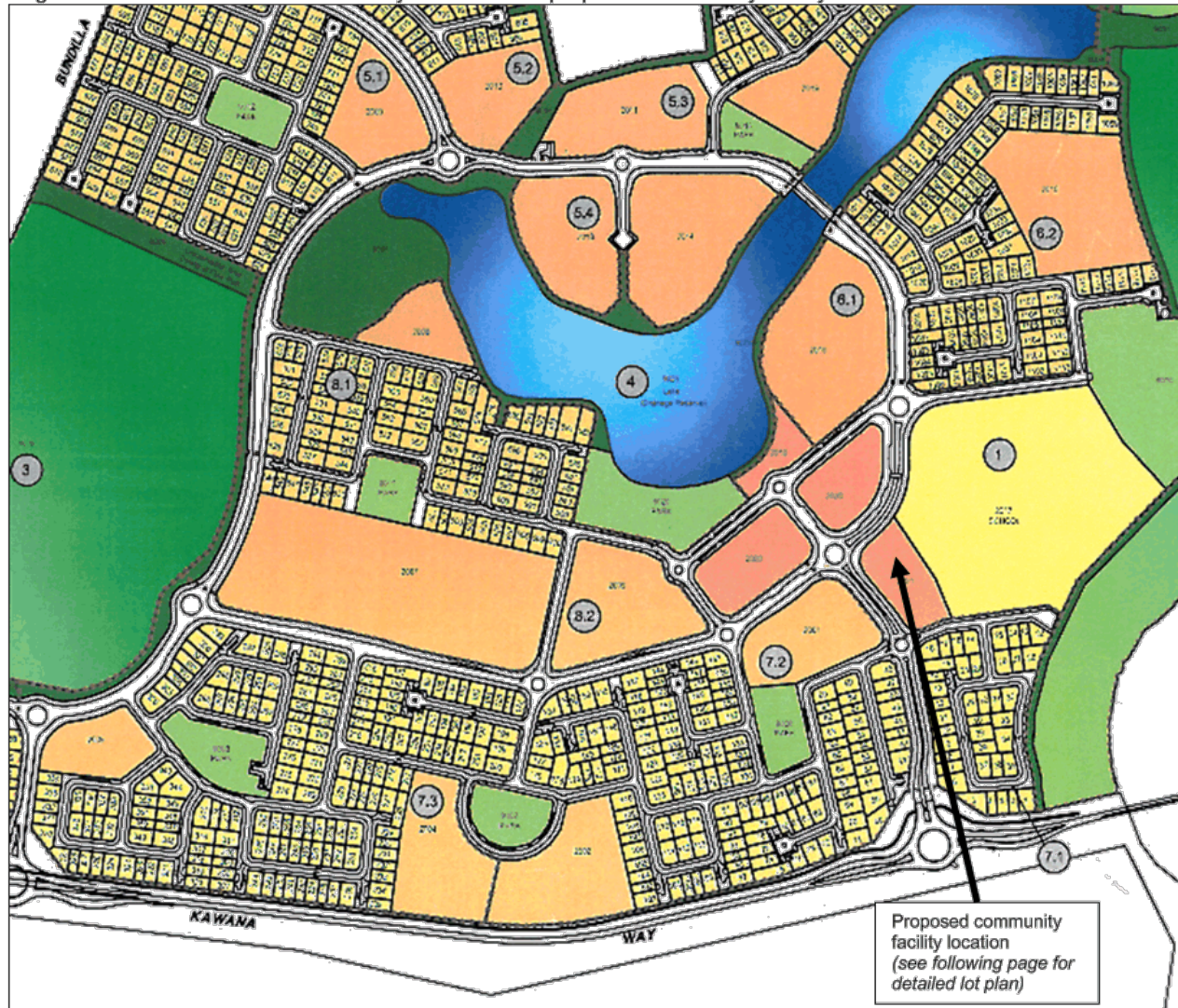

Attachment 1 – Map of Brightwater Master Planned Community & Approved Plan of Lot 8001

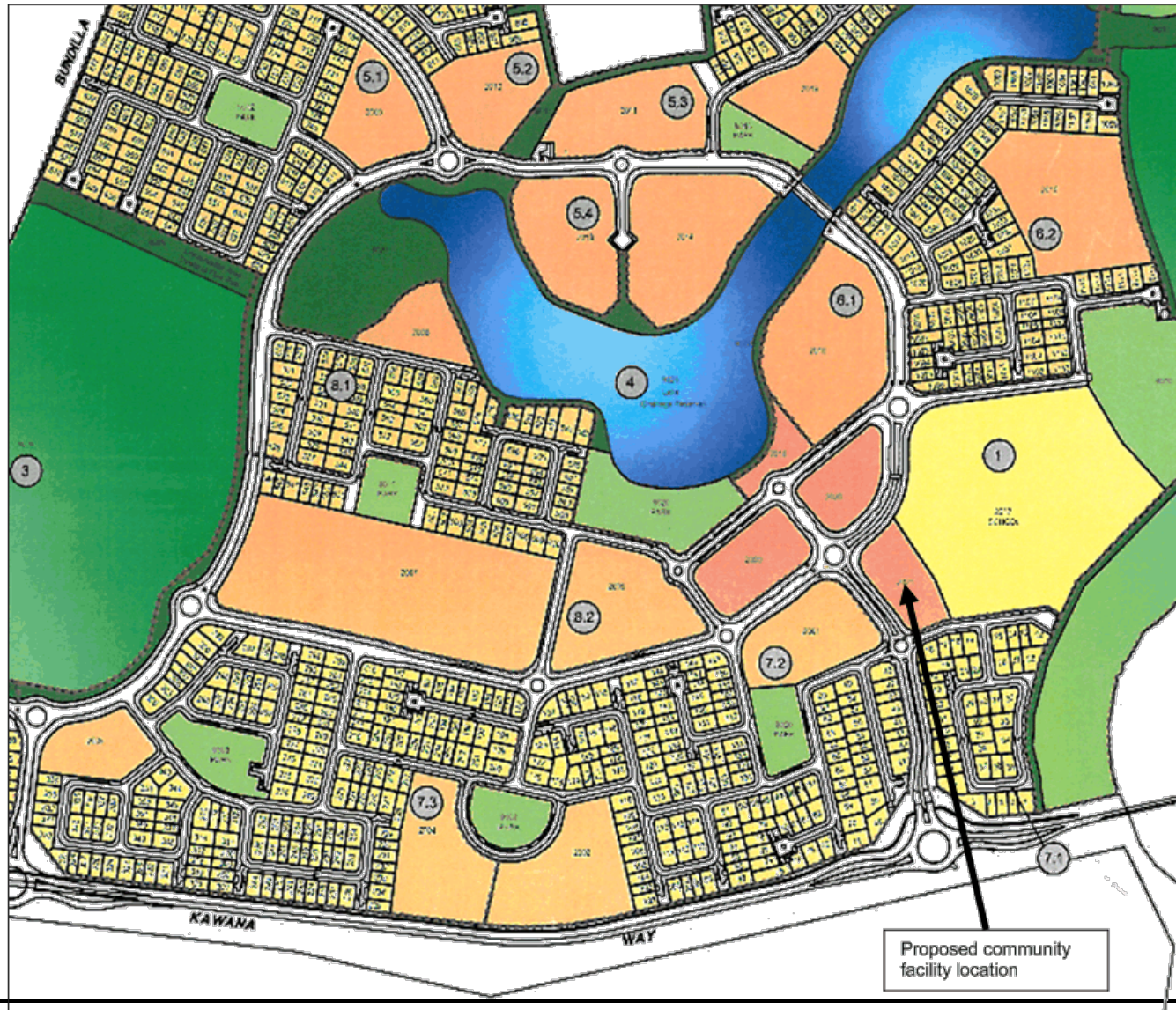

Sheet 1 of 1

SUSTAINABLE PLANNING ACT
 MAROOCHY PLANNING SCHEME
 APPROVED BY SUNSHINE COAST REGIONAL COUNCIL
REC10/2015
24 NOV 2010
 This is an approved plan accompanying the decision notice made on the above date.



2017
 SP226924

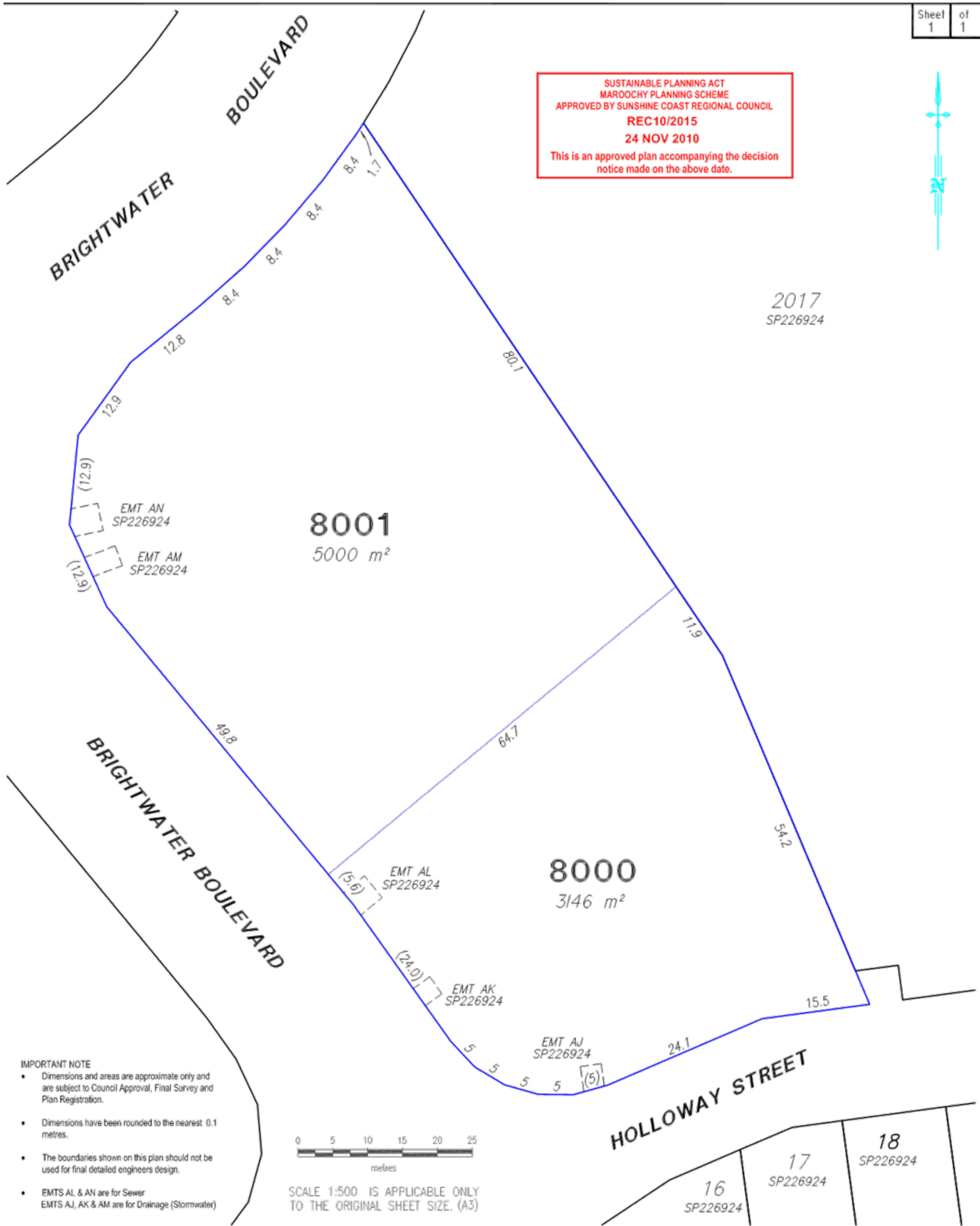

- IMPORTANT NOTE**
- Dimensions and areas are approximate only and are subject to Council Approval, Final Survey and Plan Registration.
 - Dimensions have been rounded to the nearest 0.1 metres.
 - The boundaries shown on this plan should not be used for final detailed engineers design.
 - EMTs AL & AN are for Sewer
 EMTs AJ, AK & AM are for Drainage (Stormwater)



SCALE 1:500 IS APPLICABLE ONLY TO THE ORIGINAL SHEET SIZE. (A3)

PROJECT : BRIGHTWATER ESTATE	
12d File Ref :	Date Drafted : 06-08-2010
Level Datum :	Drafted By : RCG
Origin :	Surveyed :
	Checked By : BH
	DWG Name : 6684-424.dwg
FB:	LB:

CLIENT :	Stockland
Proposal Plan	
Proposed Lots 8000 & 8001	
Cancelling Lot 2021 on SP226924	
A3	Local Authority : Sunshine Coast Regional Council



RPS Australia East Pty Ltd
 ACN 140 292 762
 ABN 44 140 292 762
 1 Innovation Parkway, Birtinya
 (PO BOX 149) Wurtulla, Qld, 4575
 T 07 5436 7888
 F 07 5493 6630
 E sunshinecoast@rpsgroup.com.au
 W www.rpsgroup.com.au

© COPYRIGHT PROTECTS THIS PLAN
 Unauthorised reproduction or amendment
 not permitted. Please contact the author.

Plan Reference
6684-424

