

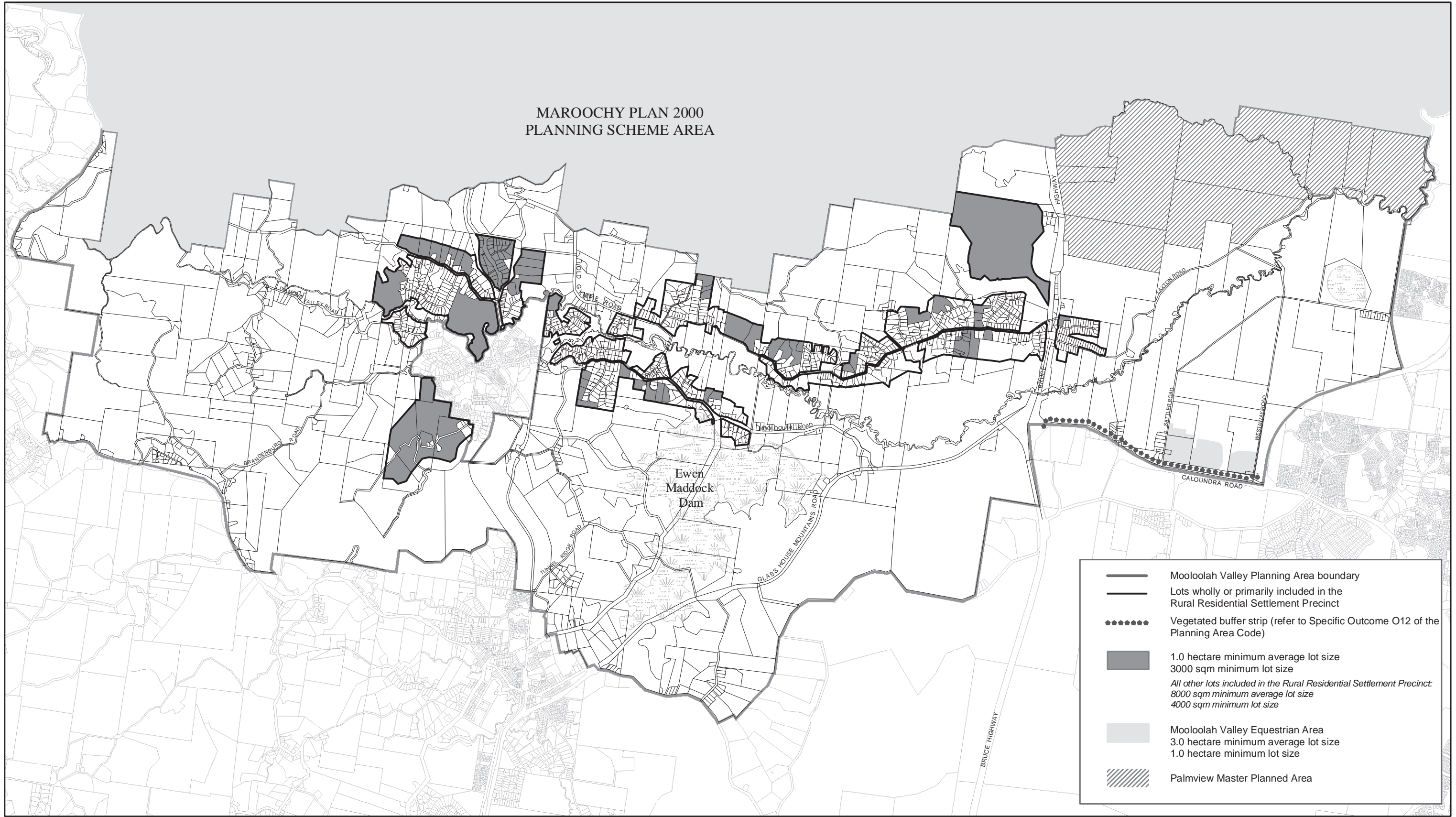





MAROOCHY PLAN 2000
PLANNING SCHEME AREA



-  Mooloolah Valley Planning Area boundary
-  Lots wholly or primarily included in the Rural Residential Settlement Precinct
-  Vegetated buffer strip (refer to Specific Outcome O12 of the Planning Area Code)
-  1.0 hectare minimum average lot size
3000 sqm minimum lot size
*All other lots included in the Rural Residential Settlement Precinct:
8000 sqm minimum average lot size
4000 sqm minimum lot size*
-  Mooloolah Valley Equestrian Area
3.0 hectare minimum average lot size
1.0 hectare minimum lot size
-  Palmview Master Planned Area

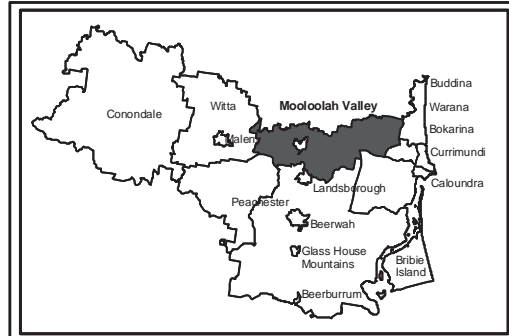

Note 1: The minimum average lot size is used to determine lot yield by dividing the total area of the development site including any area in the Open Space-Conservation and Waterways Precinct by the required minimum average lot size

Note 2: Minimum allotment and average allotment sizes are probable solutions

This map must not be reproduced in any form whole or part without the express written consent of Caloundra City Council. Base data supplied by the DNRME and reproduced by arrangement with the Queensland Government. July 2004.

Sunshine Coast Council
**Mooloolah Valley Planning Area
Planning Area Code Map**

