Proposed Dark Sky Reserve

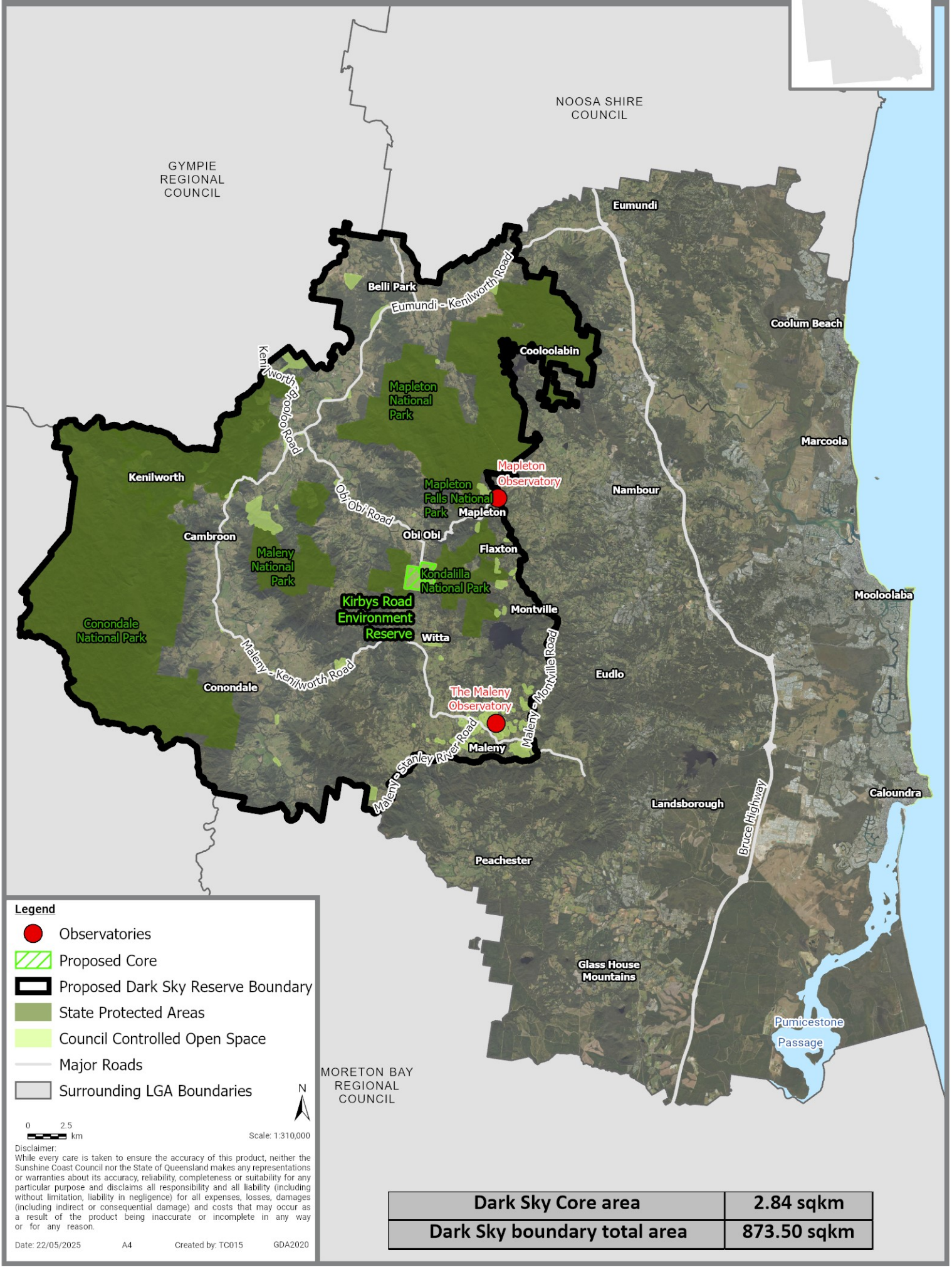

Dark Sky Core area	2.84 sqkm
Dark Sky boundary total area	873.50 sqkm

Path: W:\Common\Geo\Projects Secure\ESP\230508_ESP_DarkSkyReserve\Maps\DS_LightingMgtPlan_Context_20241121.aprx