

Land Title Act 1994; Land Act 1994
 Form 21 Version 4

SURVEY PLAN

107461-106

Sheet 1 of 2

STN	TO	BEARING	DIST	REMARKS
1	O Screw in Manhole	124°27'40"	21.651	32a/1S282264
4	OIP	16°02'	36.135	11/SP299776
5	O Screw in Kerb	123°52'	2.409	10/1S277700

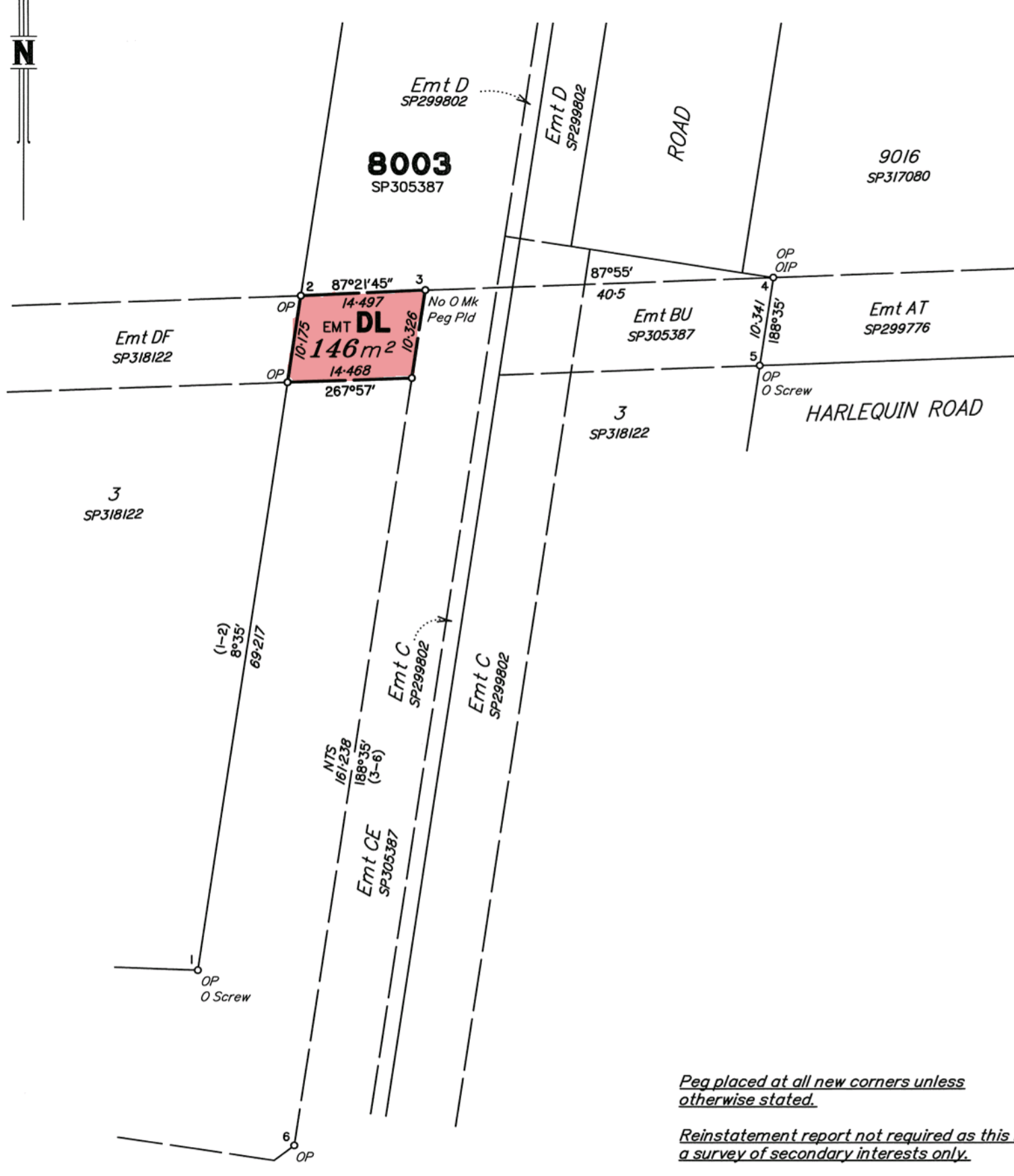

Peg placed at all new corners unless otherwise stated.
Reinstatement report not required as this is a survey of secondary interests only.

Scale 1:500 - Lengths are in Metres.

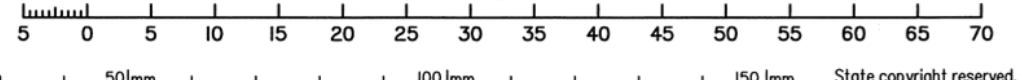

RPS Australia East Pty Ltd (ACN 140 292 762) hereby certify that the land comprised in this plan was surveyed by the corporation, by James Andrew McMAHON, Surveying Associate, for whose work the corporation accepts responsibility, under the supervision of Andrew Raymond CRIDLAND, Cadastral Surveyor and that the plan is accurate, that the said survey was performed in accordance with the Survey and Mapping Infrastructure Act 2003 and Surveyors Act 2003 and associated Regulations and Standards and that the said survey was completed on 17/08/2020.

Ah Criland
 Authorised Delegate
 Date: 18/08/2020

Plan of
EASEMENT DL in Lot 8003 on SP305387

LOCAL: *SUNSHINE COAST*
 GOVERNMENT: *REGIONAL COUNCIL* LOCALITY: *PALMVIEW*

Meridian: *MGA (Zone 56) Vide SP305387* Survey Records: *No*

Scale: **1:500**
 Format: **STANDARD**

SP306955