

<p>MURRAY & ASSOCIATES SURVEYORS & TOWN PLANNERS ACN 075 563 154 Murray Building, 15-17 Currie St. Nambour Ph. (07)5441 2188 P.O. Box 246 Branch Offices at Caboolture Chinchilla Roma Gympie & Emerald DASTRAL SURVEYOR</p>	<p>SITE PLAN</p> <p><i>MCU to establish Transport Depot & Extractive Industry on Lot 828 on CG4277</i></p>		<p>CLIENT Maudsley Excavations</p>
	<p>LOCAL AUTHORITY: SUNSHINE COAST REGIONAL COUNCIL</p>		<p>LOCALITY Yandina</p> <p>DATE 7/07/2015</p> <p>FILE 53569_(MCU Proposal D)_Maudsley.dwg</p> <p>SCALE 1:1250</p>
			<p>MAP REF. 9444-11132</p> <p>LEVEL DATUM ASSUMED</p> <p>DRAWN LF CHECKED BWB FB ORIGINAL POR 828</p> <p>JOB No 53569/</p>

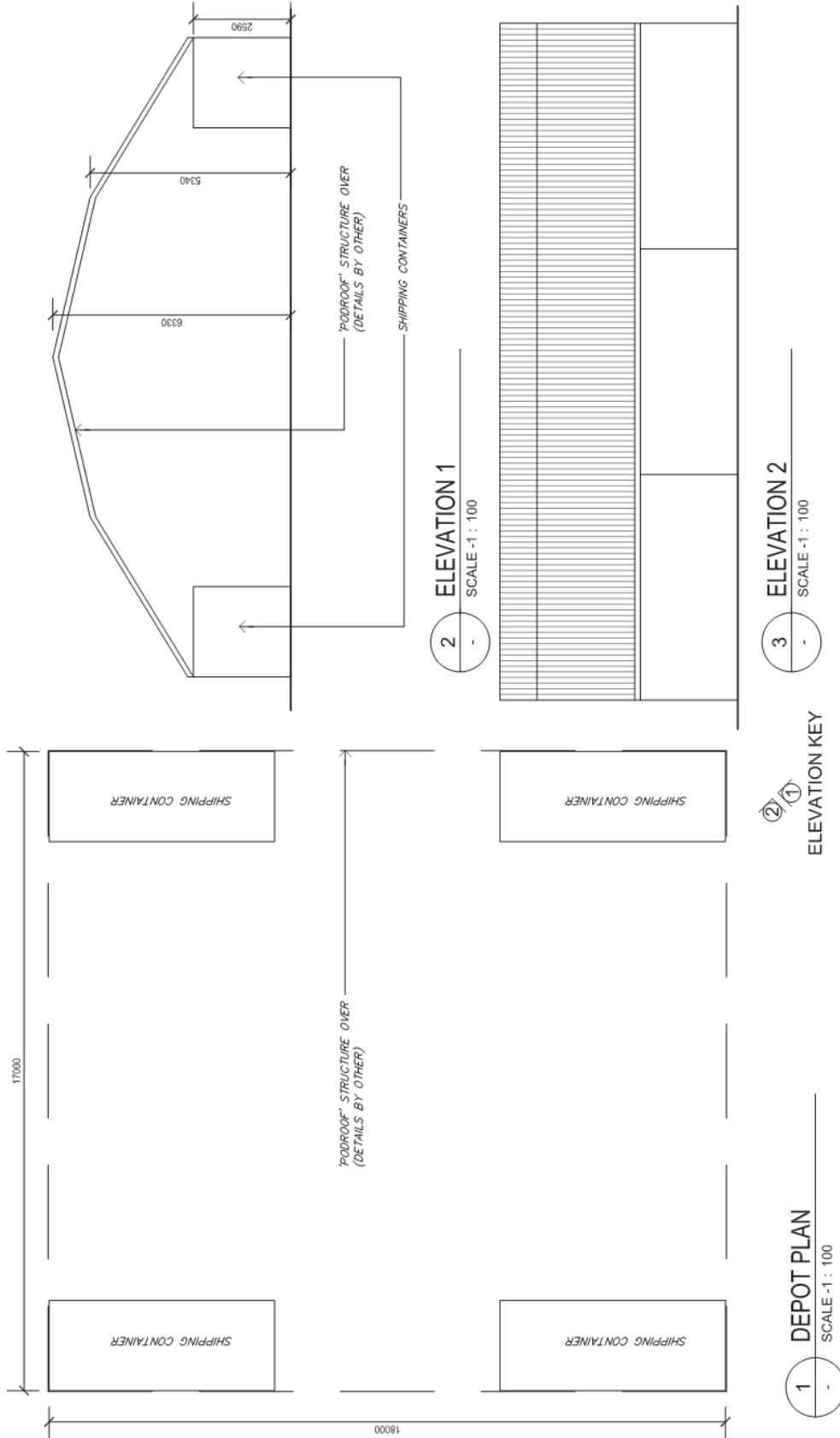

<p>PROJECT TRANSPORT DEPOT</p>		<p>Date 7 DEC 2015</p>	<p>Amendments Rev. Date. Amendment</p>
<p>CLIENT MAUDSLEY EXCAVATIONS</p>		<p>JOB No. 2015000</p>	<p>Scale 1:100</p>
<p>ADDRESS LOT 828 FOCUS LANE YANDINA</p>		<p>SHEET No. 1</p>	<p>Drawn AJL</p>
<p> p 54 928 655 f 54 929 659 m 0438 871 237 e sllan_l@bigpond.net.au This drawing and/or content is the property of LINEA DESIGN & DRAFTING and shall not be copied, in whole or in part, without the written approval of the author. ©COPYRIGHT </p>		<p>OBESA:1139817</p>	

