

Project number: H3747

Brisbane Road Upgrade

Stages 2 and 3

Mooloolaba Transport Corridor Upgrade



Temporary changes to road conditions



Some REVISED dates for Mayes Canal Bridge, Brisbane Road, Tarcoola Avenue, Hancock Street (estimated dates only, weather dependent)



Brisbane Road, Mooloolaba



Vehicle and marine traffic control, along with Queensland Police operating as required

Construction overview

With the continued wet weather and materials supply challenges affecting construction progress, some date changes are required for the current temporary changes to traffic conditions.

With more wet weather forecast during the next few weeks, the dates specified in this notification are indicative only, however are provided to assist residents and businesses with forward planning.

The project team will continue to identify opportunities to progress all construction activity as quickly as possible, and as weather permits.

Please note the following information.

Temporary changes to vehicle and marine traffic conditions

Mayes Canal Bridge - traffic lane switch REVISED DATE Friday 15 July

Motor vehicles: Road barriers will be positioned over the old traffic lanes and traffic redirected to the two new traffic lanes while the remainder of the new bridge is built.

Two lanes of traffic will continue to operate (one lane each way) until the new four lane bridge is open.

Marine vessels: Access will remain available to/from Mayes Canal and under the bridge. For safety reasons exclusion zones will be in place at times during construction.

Mayes Canal Bridge - Demolition of the old bridge.

REVISED DATES Monday 18 July to early August

No changes to traffic conditions are expected during the bridge's demolition. A large crane will be operating near the Bowls Club on Brisbane Road, along with construction vehicles entering and exiting River Esplanade and Bindaree Crescent. Intermittent traffic control will be required at times.

Temporary northbound lane, Hancock Street – open every day until Sunday 17 July (various times).

DATES AS ORIGINALLY PLANNED

- Sunday to Thursday
 - OPEN: 6.30am to 7.30pm
 - CLOSED: 7.30pm to 6.30am
- Friday to Saturday
 - OPEN: 6.30am to 9.30pm
 - CLOSED: 9.30pm to 6.30am

All information contained in this communication is accurate at the time of distribution however works and dates are subject to change due to circumstances outside of Sunshine Coast Council's control.

After the holidays, the temporary northbound lane will revert to opening during peak periods only – from 12 noon Friday to Sunday evening, until the Brisbane Road/Walan Street/Hancock Street intersection reopens.

**Tarcoola Avenue - temporary partial road closure Monday 20 June to early September (exact date to be confirmed)
DATES AS ORIGINALLY PLANNED**

This closure is required to assist with constructing the new Tarcoola Avenue-Brisbane Road signalised intersection. Tarcoola Avenue is expected to reopen in September as originally planned.

**Brisbane Road/Walan Street/Hancock Street - intersection reopening
REVISED DATE TO BE ADVISED**

As advised in our Construction Notification dated 5 July, the reopening date of the intersection has been impacted by the request for the temporary northbound lane on Hancock Street to remain open during the June-July school holiday period.

The project team will advise the revised reopening date after the holiday period and following the next few weeks' of construction progress.

**Next phase of detours/road closures
August to December 2022: To be advised**

Environmental and traffic considerations

All construction is being performed under the relevant environmental conditions and an Environmental Management Plan.

All changes to traffic conditions are being performed under an approved Traffic Management Plan.

What to expect during these works?

Motorists are advised to obey reduced speed limits, follow directional signage and the instructions of traffic control and/or Queensland Police and importantly, allow extra travel time.

Detour signage has been erected to communicate traffic changes to motorists.

All businesses in the construction areas on Brisbane Road, Hancock Street, Kapala Street, Tarcoola Avenue, First Avenue and Walan Street, along with businesses along Mooloolaba Esplanade and Parkyn Parade remain OPEN during these works. Please continue to support local businesses during the construction period.

Bus services are operating with alternative routes in place as required. Signage is helping to redirect passengers.

We thank nearby residents and businesses for your ongoing patience and understanding during these complex construction works.

Register for project updates and/or contact the project team

To register for construction updates, email your details to mtcu@sunshinecoast.qld.gov.au

For further information, you can contact the project team on 1800 531 597 (during office hours, Monday to Friday 8.30am – 5pm) or email mtcu@sunshinecoast.qld.gov.au

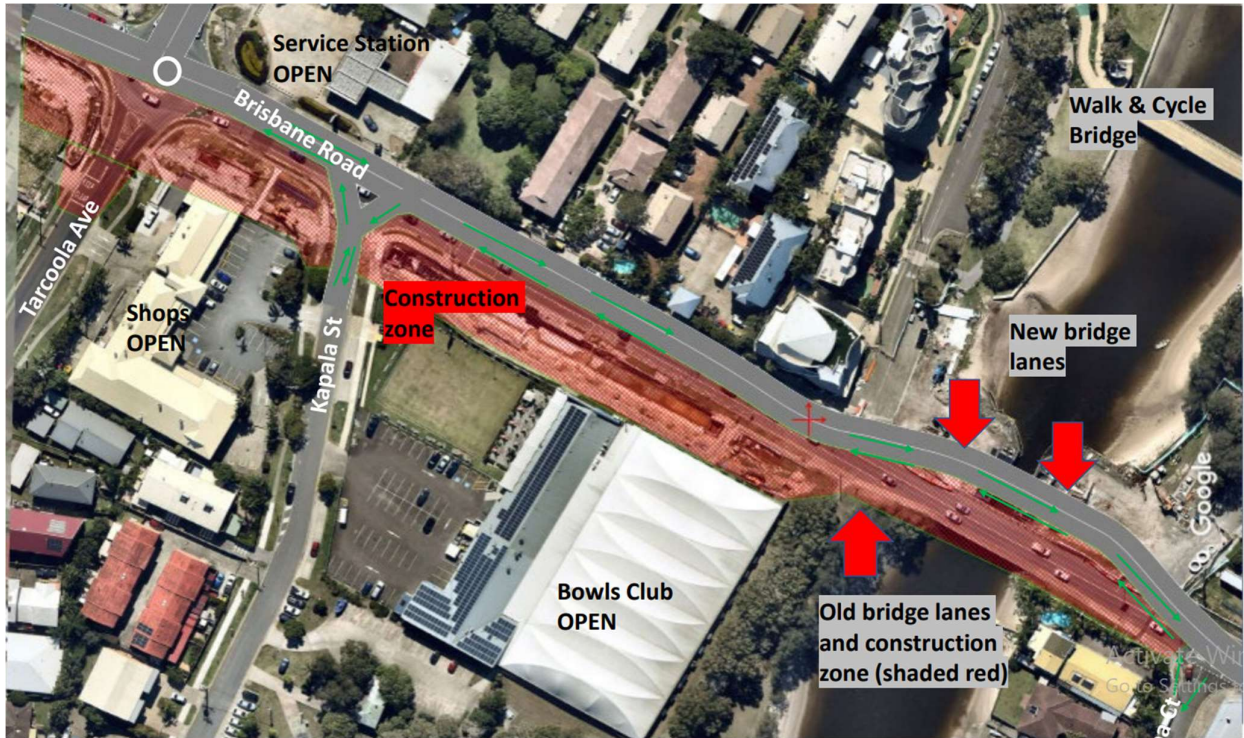

Figure 1. Traffic switched onto two new lanes of new Mayes Canal Bridge
 REVISED DATE Estimated Friday 15 July 2022 (weather dependent).



Figure 2. Artist impression of new, four lane Mayes Canal Bridge featuring timber decking and a shared pedestrian and cycle path on both sides of the bridge.